Volleyball Programs

Volleyball

9-13-2011

Cedarville vs. Central State

Cedarville University

Follow this and additional works at: https://digitalcommons.cedarville.edu/volleyball_programs



Part of the [Higher Education Commons](#), and the [Sports Studies Commons](#)

Recommended Citation

Cedarville University, "Cedarville vs. Central State" (2011). *Volleyball Programs*. 18.
https://digitalcommons.cedarville.edu/volleyball_programs/18

This Program is brought to you for free and open access by DigitalCommons@Cedarville, a service of the Centennial Library. It has been accepted for inclusion in Volleyball Programs by an authorized administrator of DigitalCommons@Cedarville. For more information, please contact digitalcommons@cedarville.edu.



GAME DAY

Tuesday, Sept. 13, 2011 • 7:00 pm
vs. Central State University



INSIDE GAME DAY

Lady Jacket Volleyball Blog	2
CU All-Time Leaders	2
Cedarville Schedule/Results	3
Tonight's Match Info	3
Lady Jacket Profile	3
Cedarville Roster/Quick Facts	4
NCAA II National Rankings	4
Central State Roster/Quick Facts	5
CU All-Time VB Roster	6
2011 Lady Jacket VB Stats	7
CU All-Time Series Records	8
Meet the 2011 Lady Jackets	8



After the game
Great meals are waiting for you in
Beavercreek

It is our pleasure and intention to cater your meeting, event, or party with the same fresh food served hot or cold which ever you prefer.
We will be on time and ready to make your event a success.
Looking forward to serving you!
Visit our website today or find us on Facebook.
On line ordering is now available.

Beavercreek Free Standing Unit
2360 North Fairfield Road
Beavercreek, Ohio 45431
937.320.1229
www.cfarestaurant.com/beavercreek/home

The Mall at Fairfield Commons
2727 North Fairfield Road
Beavercreek, Ohio 45431
937.320.1224
www.cfarestaurant.com/fairfieldcommons/home



Comfort Suites
121 Raydo Circle
Springfield, OH 45506
937-322-0707
• All Suite Rooms
• Hot Deluxe Breakfast

Only 12 miles from CU!
Proud to support the Yellow Jackets!!



13 E. Chillicothe St.,
Cedarville, OH

766-7299

Lady Jacket Volleyball Blog

September 12, 2011

Hi everyone! Thanks again for following us through this exciting time for the Cedarville Volleyball program! This past week we played five matches and each one had ups and downs despite the final score.



Our first match was against Shawnee State University. Cedarville and Shawnee State have developed a friendly rivalry over the past few years, which makes for a fun environment to play in. We played well in the beginning and won a close first set. The next two sets were not very pretty. We were not communicating and not playing with energy, which led to us losing the second and third sets pretty badly. However, after a little pep talk from teammates and a little yelling from the coaches we pulled our act together and won the fourth set. We were determined going into the fifth set that we would have the victory and thanks to some wicked serves from freshman Maddie Anderson, we gained a 9-1 lead and ended up winning the set. We learned through this match that confidence and energy are key for our team.

After this, we had a good practice on Wednesday and Thursday morning we were back on the bus heading to Huntsville, Alabama - Heather's hometown! That night we were able to have a light practice in Heather's high school gym. It was good to be able to get a little practice in after sitting on the bus for eight hours. The next morning we played our first match against Henderson State University. Unfortunately, we lost in five sets due to our lack of inconsistent play. This was disappointing because we knew that we should have won that match. Our second match on Friday was against Arkansas Tech, a team that was ranked among the top 50 Division II teams last season. We won the first set 25-19 which boosted our confidence but it was not enough to carry us through as we lost the next three sets 25-15, 28-26 and 25-23. We walked away disappointed with Friday's losses but still understanding that we played very good Division II teams and not only were we able to play with them, we should have beat them!

Friday night was a very fun time for the team as we were able to leave the hotel and spend the evening at Heather's house! We enjoyed a yummy home cooked meal and the beautiful Alabama weather. It was a great night of fellowship and laughter...especially after seeing pictures of a few teammates and coach made with "fatbooth"!

After a good night's rest, we woke up very early to head to the gym for our last two matches of the weekend. We started by playing Harding University. We lost that match in three sets despite our excellent play. We played very well together, but came out on the losing side - Harding is one of the top 50 teams in the nation.

In between our last two matches of the weekend, the fire alarm in the building went off. We at first thought that someone had just pulled the fire alarm, but thanks to some burnt popcorn, we got to spend some time in the sun while waiting for the fire department to come check things out. After returning inside and finishing our warm-up, we played our last match against the University of West Georgia. They beat us in four sets. We were down two sets to none, and came back from a ten-point deficit to win the third set. Set four was also very close game, but the set and the match went to West Georgia.

Although the record of the weekend does not look promising, we played well and learned a lot. We also were able to spread the Gospel through this sport. One of the opposing coaches told us that we had class and great integrity, she appreciated the notes we wrote for her girls. One of the girls Kara wrote a note to had just received Christ as her Savior last week so we were able to encourage her! Our ultimate goal of glorifying God and sharing His love was far exceeded this weekend! We look forward to applying the lessons we learned to the rest of our season!

Stephanie Rogers is a sophomore middle hitter from Carmel, Ind. majoring in communications.

CU Career Leaders

through 9/10/11

MATCHES PLAYED

203	Julia Bradley, 2003-06
202	Anne Lohrenz, 2003-06
193	Sarah Zeltman, 2004-07
184	Melissa Hartman, 1992-95
183	Libby Short Aker, 2005-08
182	Angela Hartman, 1990-93
182	Marcie Duez Curry, 1993-96
181	Suzanne Lehman, 1995-98
181	Julie Opperman, 1995-98
181	Richelle Clem, 2001-04

SETS PLAYED

695	Julia Bradley, 2003-06
688	Anne Lohrenz, 2003-06
663	Sarah Zeltman, 2004-07
649	Libby Short Aker, 2005-08
618	Richelle Clem, 2001-04
616	Maija Hampton, 2005-08
608	Emily Berger Shade, 2006-09
604	Julie Opperman, 1995-98
602	Kelsey Jones, 2002-05
596	Lauren Mable, 2002-05

KILLS

2,851	Sarah Zeltman, 2004-07
2,813	Julia Bradley, 2003-06
2,390	Heather van der Aa, 1998-2001
1,898	Julie Opperman, 1995-98
1,515	Amy Zehr, 1990-92
1,502	Sarah Jackson, 1993-96
1,486	Amy Martin, 1998-2000
1,478	Cheryl Miller, 1992-95
1,475	Kylee Husak, 2007-10
1,456	Emily Shade, 2006-09

ASSISTS

6,662	Kelsey Jones, 2002-05
4,748	Lori Bunger, 1997-2000
4,004	Angela Hartman, 1990-93
2,990	Carrie Hartman, 2000-03
2,391	Erica Bartholomew, 2009-10
2,367	Rachel Thompson, 2004-06
2,285	Julie Barkhaus McIntyre, 1996-98
1,854	Sarah Sheers, 2006-08
1,504	Michelle Nakano, 1987-89
1,444	Katie Moon, 2007

BLOCK SOLOS

339	Sarah Zeltman, 2004-07
260	Julia Bradley, 2003-06
220	Cheryl Miller, 1992-95
216	Kylee Husak, 2007-10
198	Julie Opperman, 1995-98
196	Heather van der Aa, 1998-2001
196	Amy Zehr, 1990-92
126	Amy Martin, 1998-2001
107	Tammy Mascari, 1985-88
91	Jeri Hastman, 1985-88

BLOCK ASSISTS

445	Julia Bradley, 2003-06
390	Heather van der Aa, 1998-2001
383	Sarah Zeltman, 2004-07
368	Julie Opperman, 1995-98
304	Amy Martin, 1998-2001
300	Kylee Husak, 2007-10

268	Anne Lohrenz, 2003-06
261	Cheryl Miller, 1992-95
212	Kelsey Jones, 2002-05
199	Suzanne Lehman, 1995-98

TOTAL BLOCKS

722	Sarah Zeltman, 2004-07
705	Julia Bradley, 2003-06
586	Heather van der Aa, 1998-2001
566	Julie Opperman, 1995-98
516	Kylee Husak, 2007-10
481	Cheryl Miller, 1992-95
430	Amy Martin, 1998-2001
387	Amy Zehr, 1990-92
302	Anne Lohrenz, 2003-06
262	Kelsey Jones, 2002-05
262	Melissa Holland, 2001-02

DIGS

2,882	Libby Short Aker, 2005-08
2,779	Lauren Mable, 2002-05
2,429	Melissa Hartman, 1992-95
2,144	Maija Hampton, 2005-08
1,849	Suzanne Lehman, 1995-98
1,844	Kelsey Jones, 2002-05
1,807	Richelle Clem, 2001-04
1,779	Lori Bunger, 1997-2000
1,612	Angela Hartman, 1990-93
1,586	Dee Hauser, 1989-92

SERVICE ACES

216	Sarah Zeltman, 2004-07
215	Lauren Mable, 2002-05
182	Angela Hartman, 1990-93
169	Richelle Clem, 2001-04
142	Kelsey Jones, 2002-05
140	Carrie Hartman, 2000-03
139	Paula Thompson, 2001-03
138	Libby Aker Short, 2005-08
132	Amy Zehr, 1990-92
130	Sarah Sheers, 2006-08

SERVE PERCENTAGE

(500 serves; serves-errors)	
.9872	Suzanne Lehman (2112-27), 1995-98
.9869	Lori Bunger (2524-33), 1997-2000
.9798	Lisa Weirich Wood (1979-40), 1994-97
.9710	Katherine MacKenzie (1104-32), 2007-09
.9692	Courtney Williams (1917-59), 1999-2002
.9674	Pam Huls (983-32), 1998-99
.9638	Heather Kirkpatrick (857-31), 2009-11
.9635	Sarah Jackson (1479-54), 1993-96
.9631	Cheryl Meyer (1979-73), 1998-2001
.9622	Sarah Zeltman (2623-99), 2004-07

PASS PERCENTAGE

(500 attempts; attempts-errors)	
.941	Melissa Hartman (2544-151), 1992-95
.940	Suzanne Lehman (3002-181), 1995-98
.940	Becky Wilson (806-48), 1984-85
.939	Marcie Duez Curry (2016-123), 1993-96
.937	Heather Kirkpatrick (2067-131), 2009-11
.934	Libby Short Aker (4587-305), 2005-08
.933	Maija Hampton (2612-174), 2005-08
.930	Casey Hinzman (1979-138), 2007-09
.928	Pam Huls (804-58), 1998-99
.926	Lisa Weirich Wood (1343-99), 1994-97



**Combs Interior
Specialties Inc.**

www.combsinterior.com

471 Funderburg Road, Fairborn, Ohio 45324
Phone: 937-879-2047 • Fax: 937-879-0003 • Cell: 937-604-3134

Mark Combs - CEO/President - mcombs@combsinterior.com

2011 Schedule/Results



& Saint Joseph's Tournament; Rensselaer, IN
 + Alabama-Huntsville Tournament; Huntsville, AL
 % Davis & Elkins Tournament; Elkins, WV
 @ GLIAC/GLVC Crossover Tournament; Aurora, IL

Sept. 2	vs. Indiana PA&	Rensselaer, IN	W 3-1
Sept. 2	vs. McKendree&	Rensselaer, IN	L 3-2
Sept. 3	vs. Michigan Tech&	Rensselaer, IN	W 3-2
Sept. 3	at Saint Joseph's&	Rensselaer, IN	L 3-1
Sept. 6	at Shawnee State	Portsmouth, OH	W 3-2
Sept. 9	vs. Henderson State+	Huntsville, AL	L 3-2
Sept. 9	vs. Arkansas State+	Huntsville, AL	L 3-1
Sept. 10	vs. Harding+	Huntsville, AL	L 3-0
Sept. 10	vs. West Georgia+	Huntsville, AL	L 3-1
SEPT. 13	CENTRAL STATE	CEDARVILLE	7 pm
Sept. 16	vs. West Virginia Tech%	Elkins, WV	1 pm
Sept. 16	at Davis & Elkins%	Elkins, WV	7 pm
Sept. 17	vs. Ohio Valley%	Elkins, WV	12 pm
Sept. 17	vs. Glenville State	Elkins, WV	4 pm
Sept. 20	at Malone	Canton, OH	7 pm
SEPT. 22	URSULINE*	CEDARVILLE	7 pm
SEPT. 27	WALSH	CEDARVILLE	7 pm
SEPT. 28	NORTHERN KENTUCKY*	CEDARVILLE	7 pm
OCT. 1	DAVIS & ELKINS (Homecoming)	CEDARVILLE	1 pm
OCT. 1	URBANA (Homecoming)	CEDARVILLE	3 pm
Oct. 4	at Notre Dame OH	South Euclid, OH	7 pm
Oct. 8	vs. West Virginia Wesleyan	Wheeling, WV	2 pm
Oct. 8	at Wheeling Jesuit	Wheeling, WV	4 pm
Oct. 11	at Central State	Wilberforce, OH	7 pm
Oct. 14	GLIAC/GLVC Crossover@	Aurora, IL	TBA
Oct. 15	GLIAC/GLVC Crossover@	Aurora, IL	TBA
OCT. 18	MALONE*	CEDARVILLE	7 pm
OCT. 21	NOTRE DAME OH*	CEDARVILLE	7 pm
Oct. 25	at Walsh	N. Canton, OH	7 pm
OCT. 28	ALDERSON-BROADDUS	CEDARVILLE	6 pm
Oct. 29	at Urbana	Urbana, OH	6 pm
NOV. 1	INDIANA-EAST*	CEDARVILLE	7 pm
Nov. 3	at Mount Vernon Nazarene	Mount Vernon, OH	7 pm
Nov. 8	at Ursuline	Pepper Pike, OH	7 pm

All Starting Times Local
 Home matches in **BOLD ALL CAPS**
 * Live Video Streaming via GameCentral



Christian Camp & Retreat Center

740-778-CAMP • www.scioto.com

WINNER'S
Village Market

766-1201

We have your LUNCH & SNACK favorites.

SCREEN PRINTING

OFFSET PRINTING

DESIGN SERVICES

ADVERTISING SPECIALTIES

EMBROIDERY

PLAQUES

WALNUTS PRINTING

1450 S. Patton Street
 Xenia, Ohio 46386
 Fax: 374-0111

374-2646

Tonight's Match

The Cedarville University women's volleyball team hosts the Central State University Marauders in the Callan Athletic Center tonight in the home opener of the 2011 campaign.

The Lady Jackets are 3-6 on the season including four straight setbacks at the University of Alabama-Huntsville Invitational this past weekend.

Central State, an NCAA II independent, is 0-2 in the early going with losses to Ursuline and Urbana.

The CU attack is paced by freshman Hannah Wagner. The 6-2 outside hitter from Claremont, CA is putting down 2.85 kills per set and leads the squad with a .292 attack percentage.



Hannah Wagner

Sophomore middle hitter Stephanie Rogers, the 2010 AMC Freshman of the Year, is second on the team in kills per set at 2.54 while pacing the front line with 14 solo blocks and 33 block assists.

Fourth-year coach Doug Walters is using a 6-2 offensive system enabling junior Erica Bartholomew and rookie Maddie Anderson to direct the offensive attack. Anderson, a 5-9 setter, leads the squad with 217 assists and 25 service aces. Bartholomew, ranked fifth all-time at CU with 2,391 assists, has dished out 143 (3.67/set) assists in the first nine matches of 2011.



Maddie Anderson

The Lady Jacket defense has three players averaging over two digs per set - juniors Heather Kirkpatrick (2.64) and Kara Yutzky (2.55) with sophomore Lauren Williams adding 2.18 digs per set along with 51 kills on the front line.

Head Coach Trona Logan continues to build the CSU volleyball program with a 2011 roster that includes four rookies and three sophomores. Senior setter and co-captain Riana Curry returns in 2011 to direct the Marauder offense. Classmate and co-captain Tierra Lee, a 5-5 outside hitter, is a threat at the net.

Cedarville holds a 60-11 lead in the all-time series against their Greene Country rival Marauders.

Lady Jacket Profile



Amanda Bell
5-10, Freshman, Outside Hitter
Ankeny, IA • Grandview Park Baptist High School



Amanda Bell begins her first season with the Lady Jacket volleyball team.....joins two other freshmen on the 2011 roster.....participated in three sports during prep career at Grandview Park Baptist High School.....four-year letter winner and three-year starter in volleyball.....two-time Iowa Girl's Coaches Association (IGCA) All-State First Team selection.....three-time all-conference first team performer.....three-year member of IGCA All-District South Central Team.....participated in the IGCA Senior All-Star Classic as one of the top 32 seniors in the state of Iowa.....2010 Des Moines Register All-State First Team honoree.....two-time Team MVP.....completed career with 1,2772 kills and a .3239 hitting percentage.....produced 1,214 digs, 220 aces and 111 blocks as team went 102-41.....member of two-time conference championship squads.....also four-year letter winner in basketball and two-year letter winner in softball.....earned 2010 Grandview Female Athlete of the Year.

Personal - Undecided major at Cedarville University.....born 12/31/92 in Des Moines, IA.....daughter of Dean and Becky Bell.....has a younger sister and a younger brother.....father played one year of soccer and mother played one year of volleyball at Faith Baptist Bible College.

Cedarville University "Lady Jackets" (3-6)

Cedarville, Ohio

Head Coach: Doug Walters



No	Player	Pos	Ht	Yr	Hometown	High School
1	Erica Bartholomew	S	5-5	Jr	Coloma, MI	Coloma
2	Heather Kirkpatrick	L/DS	5-7	Jr	Huntsville, AL	Grissom
3	Hannah Wagner	OH	6-2	Fr	Claremont, CA	Upland Christian
4	Emilie Morrison	DS/OH	5-9	Sr	Mount Vernon, IA	Mount Vernon
5	Amanda Bell	OH	5-10	Fr	Ankeny, IA	Grandview Park Bapt.
6	Kelsey Christiansen	M/OH	6-0	So	Fishers, IN	Heritage Christian
7	Maddie Anderson	S	5-9	Fr	Carmel, IN	Heritage Christian
8	Aubrey Siemon	OH	6-1	Sr	Springfield, OH	Northwestern
9	Stephanie Rogers	MH	5-11	So	Carmel, IN	Heritage Christian
11	Kassi Ernsberger	DS/OH	5-9	So	Mansfield, OH	Lexington
12	Lauren Williams	DS	5-6	So	Cleveland, OH	Trinity
13	Sarah Bradshaw	DS	5-5	So	Ballston Lake, NY	Loudonville Christian
14	Kara Yutzy	DS	5-8	Jr	W. Jefferson, OH	Shekinah Christian

AVCA NCAA II National Rankings

Sept. 5, 2011

Rank	School (First Place)	Points	2011 Record	Previous
1	Concordia-St. Paul (32)	800	4-0	1
2	Cal State San Bernardino	752	4-0	3
3	Tampa	730	4-0	4
4	Washburn	678	4-0	5
5	Nebraska-Kearney	647	4-0	T-6
6	Southwest Minnesotat State	620	3-1	T-6
7	Minnesota Duluth	603	4-0	12
8	Central Missouri	587	2-2	2
9	Metro State	543	4-0	11
10	Wayne State (Neb.)	510	2-2	9
11	Hillsdale	481	3-1	10
12	Minnesota State	418	4-0	16
13	Grand Valley State	383	2-1	8
14	Lewis	365	3-1	15
15	UC San Diego	341	4-0	24
16	Seattle Pacific	264	2-2	13
17	Emporia State	232	4-1	18
18	Rollins	214	4-0	NR
19	Wingate	193	4-0	21
20	Indianapolis	153	4-0	14
21	West Texas A&M	142	3-1	NR
22	Truman	131	2-2	20
23	Western Washington	113	2-2	17
24	Northern Kentucky	95	4-0	NR
T-25	Abilene Christian	51	3-1	23
T-25	Regis	51	4-0	NR

Others receiving votes: Northern Michigan 34; Florida Southern 33; West Florida 32; Angelo State 27; Dowling 26; Ferris State 24; Armstrong Atlantic State 17; Lynn 17; Midwestern State 17; Harding 14; Missouri-St. Louis 12; North Alabama 12; Cal State LA 9.

Cedarville Quick Facts

Founded	1887
President	Dr. Bill Brown
Enrollment	3,200
Affiliation	NCCAA, NCAA II (provisional)
Nickname	Yellow Jackets
School Colors	Blue and Yellow
Conference	Independent
Athletic Director	Dr. Alan Geist
Sports Information Director	Mark Womack
Web Site	www.cedarville.edu
2010 Record	(18-20, 6-4 AMC)



101 E. Alex Bell Rd.,
Ste. 178
Centerville, OH
937.428.5800
www.dovesnestgifts.com

Hours: M-W-F 10-6 • Tu-Th 10-8 •
• Sat 10-5 •

"Dress your house in style!"



"Official Charter
Company of the
Cedarville
Yellow Jackets"

937-879-3000

8250 Expansion Way
Dayton, OH 45424

Central State University "Marauders" (0-2)

Wilberforce, OH

Head Coach: Trona Logan



No	Player	Pos	Ht	Yr	Hometown	Previous
2	Riana Curry	S	5-2	Sr	Cincinnati, OH	Clark Montessori HS
3	Tiffany Moore	OH	5-7	Jr	Cincinnati, OH	Walnut Hills HS
4	Erin McKnight	OH	5-10	Jr	Columbus, OH	Brookhaven HS
5	Tierra Lee	OH	5-5	Sr	Cincinnati, OH	Clark Montessori HS
6	Naomi Blake	OH	5-7	Sr	Akron, OH	NA
7	Courtney James	OH	5-11	Jr	Cleveland, OH	John F. Kennedy HS
8	Tori Moore	OH	5-9	Fr	Cincinnati, OH	NA
9	Brein Babbs	OH	5-10	Fr	Columbus, OH	Africentric HS
10	LaTonya Taylor	L	5-3	So	Chicago, IL	Rich Central
11	Kiana Calebrese	DS	5-6	So	Cleveland, OH	Glenville HS
12	Markeata Gates	DS	5-7	Fr	Aliquippa, PA	NA
13	Jasmine Moses	DS	5-5	So	Xenia, OH	Xenia Nazarene HS
14	Courtney Hunter	DS	5-4	Fr	Columbus, OH	NA

US DOT No. 077949 PUCO No. 1455HG

Agent for United

OHIO MOVING
SAME OR NEXT DAY DELIVERY
"Moving for three generations"



BBB ACCREDITED BUSINESS

NATIONAL AND WORLD WIDE PRE-PLANNED MOVING

RESIDENTIAL • COMMERCIAL • OFFICE • EXPERT PACKING & CRATING

ROLLINS for Moving
LOCAL-NATIONAL-WORLD WIDE WITH THE SAME QUALITY SERVICE
PROFESSIONAL PACKING AND CRATING

ROLLINS for Storage
FULLY INSURED CONTAINERIZED STORAGE

ROLLINS for Care
FULL VALUE PROTECTION

1900 E. LEFFEL LANE SPRINGFIELD, OHIO 45505

ROLLINS MOVING & STORAGE INC.
325-2484
www.rollinsmoving.com

Central State Quick Facts

Founded1887
PresidentJohn W. Garland
Enrollment1,820
AffiliationNCAA II
NicknameMarauders
School ColorsMaroon and Gold
ConferenceIndependtent
Athletic DirectorKellen Winslow
Sports Information DirectorEd Chamness
Web Sitewww.centralstate.edu
2010 Record0-20

Trophy Sports Center

- Team Sales
- Awards
- Uniforms
- School Jackets
- Screen Printing



376-2311

Colonial Pizza and Deli

98 North Main
Cedarville, Ohio 45314

766-5779

"Serving Its Hometown for Over a Decade"

HOURS:
— Sunday —
5:00 pm to 11:00 pm
— Monday thru Thursday —
11:00 am to 11:00 pm
— Friday & Saturday —
11:00 am to 12:00 pm



CU All-Time Volleyball Roster

(through 2010) --- A ---	1989	Amy Garner	--- G ---	2006-07	Lauren Mable	--- M ---	2002-05	Jewel Schroder	1981
Margee Agle	2005-08	Renee Gaston	1982-84	Katherine MacKenzie	2007-09	Mary Ellen Schut	1965	Mary Ellen Schut	1965
Libby Short Aker	2002-04	Mia Gerard	1993	Amy Martin	1998-2001	Kathy Scott	1972-73	Kathy Scott	1972-73
Rachel Anderson	2002	Sue Geysler	1963	Jan Martin	1970-72	Pat Scovell	1963	Pat Scovell	1963
Becca Argento	1973	Lauren Gill	2009-10	Tammy Mascari	1985-88	Kim Seefried	1977	Kim Seefried	1977
Dinah Arthur		Kathy Godinez	2002-03	Jan Mascari	1970-72	Rachel Sellers	1990	Rachel Sellers	1990
		Beth Goldsmith	1982-84	Tina Mascari	1985-88	Emily Berger Shade	2006-09	Emily Berger Shade	2006-09
--- B ---	1966	Debbie Good	1974-75	April May	1993	Julianne Sharp	1991_93	Julianne Sharp	1991_93
Nancy Bailey	1966	Pam Goodwin	1993-95	Rachel Mayo	1963	Sarah Sheers	2006-08	Sarah Sheers	2006-08
Becky Baker	2009-10	Mary Lynn Grable	1966-68	Janet McClish	1969	Elma Shugg	1965-66	Elma Shugg	1965-66
Erica Bartholomew	1989-90	Wendy Grady	1983	Rita McDowell	1996-98	Nikki Siefert	2009-10	Nikki Siefert	2009-10
Linda Bean	1979-82	Ruth Grant	1964	Julie Barkhaus McIntyre	1983-84	Renee Silverthorn	1968	Renee Silverthorn	1968
Bonnie Beikert	1986	Mary Greening	1979-80	Karen Meadows	1981	Jennifer Sloan	1992	Jennifer Sloan	1992
Andrea Berry	1970	Cari Greetham	2005_08	Susan Meier	1995	Janae Smart	1985-88	Janae Smart	1985-88
Kathy Berry	1968-69	Jill Griswold	1977-79	Julie Mercer	1963	Becky Smith	1970	Becky Smith	1970
Pat Betts	1982			Helen Meshew	1998-2001	Heather Smith	1998	Heather Smith	1998
Penny Bodemiller	1964			Cheryl Meyer	1985	Nancy Smith	1963	Nancy Smith	1963
Grace Bonnema	1970			Lori Miesse	1991-92	Nancy Snook	1976-78	Nancy Snook	1976-78
Leona Bowen	2003-06	--- H ---	1988-89_91	Aimee Miller	1992-95	Kathy Spencer	1965-68	Kathy Spencer	1965-68
Pat Boyd	1983-85	Lori Hamilton	2005-08	Cheryl Miller	1991-93	Melissa Sprankle	1994-96	Melissa Sprankle	1994-96
Julia Bradley	2010	Majia Hampton	1981-82	Elizabeth Miller	2007	Pam Squires	1987-88	Pam Squires	1987-88
Melinda Bradley	1968_70	Kathi Haney	1965-66	Katie Moon	1978-81	Judy Stamatis	1967-69	Judy Stamatis	1967-69
Sarah Bradshaw	1964	Carol Hanson	1964	Darcy Morton	1977	Liz Sweeney	2006-09	Liz Sweeney	2006-09
Pam Branning	1979-81	Sue Harger	1964	Michelle Moser	1977				
Elaine Brown	1976	Marcy Morton Harper	1979-81	Kim Murray	1975				
Laurie Bruenin	1997-2000	Shelly Harris	1983			--- T ---			
Lori Bunger	1989-90	Angela Hartman	1990-93			Shawn Taylor	1976-77	Shawn Taylor	1976-77
Tracie Burlingame	1990	Carrie Hartman	2000-03			Jennifer Tetrick	1999-2000	Jennifer Tetrick	1999-2000
Shawn Bush	1983-86	Melissa Hartman	1992-95			Kelly Theiss	2005-06	Kelly Theiss	2005-06
Julie Butler	1971	Sarah Hartman	2007-10			Billie Thomas	1968-70	Billie Thomas	1968-70
Joyce Byers		Lana Hass	1992-94			Jody Thompson	1996	Jody Thompson	1996
		Cindy Hasselbring	1994			Paula Thompson	2001-03	Paula Thompson	2001-03
		Jeri Hastman	1985-88			Rachel Thompson	2004-06	Rachel Thompson	2004-06
		Dee Hauser	1989-92			Rachel Tilton	1996-97	Rachel Tilton	1996-97
--- C ---	1975	Cindy Heinrich	1977			Brenda Tompkins	1969-72	Brenda Tompkins	1969-72
Terri Cadman	1967	Carol Helmick	1981-84			Christine Tompkins	1971	Christine Tompkins	1971
Becky Cagwin	1972	Debbie Henry	1989-92			Connie Tompkins	1968	Connie Tompkins	1968
Sue Ellen Cale	1964-67	Cheryl Heslep	1971-74			Gail Tompkins	1964-67	Gail Tompkins	1964-67
Bev Carlson	1975	Andrea Hilliker	2001			Valerie Totman	1974-77	Valerie Totman	1974-77
Cindi Carter	1971	Casey Hinzman	2007-09			Joy Trefzger	1969-70	Joy Trefzger	1969-70
Nancy Chnecker	2006-09	Jennifer Hoag	1968			Kathy Turner	1976-79	Kathy Turner	1976-79
Justine Christiaan	2010	Brenda Hobar	1976-79						
Kelsey Christiansen	1975	Karen Hobar	1980-83			--- U ---			
Charlene Clark	1972-75	Krista Hoffman	1995			Jenny Ulmer	1982	Jenny Ulmer	1982
Laureen Clark	2001-04	Melissa Holland	2001-02						
Richelle Clem	1977-78	Pat Holmes	1975-77			--- V ---			
Connie Clemons	1995-97	Donna Hopkins	1965_67-68			Heather van der Aa	1998-2001	Heather van der Aa	1998-2001
Beth Comer	1981	Wilma Hopkins	1968-69			Kristi VanDyke	1990	Kristi VanDyke	1990
Tammy Compton	1966	Laura Huggler	1992-95			Pat Verluis	1964	Pat Verluis	1964
Lorrie Cooper	1971-72	Pam Huls	1998-99						
Teresa Cooper	1974-77	Shellee Hunt	1975			--- W ---			
Judie Cross	1974-76	Kylee Husak	2007-10			Lisa Wagner	1980	Lisa Wagner	1980
Roni Crum	1986	Julie Hutchins	1977			Peg Wagner	1973	Peg Wagner	1973
Louanne Cruz	1989_91-92	Salli Hyde	1980-81			Lois Walker	1965-66	Lois Walker	1965-66
Lynette Cruz	1984-86					Connie Ward	1964	Connie Ward	1964
Kristi Culp	1969	Michelle Ince	2003			Lynda Wessel	1968	Lynda Wessel	1968
Jane Cunningham	1993-96	Patty Irwin	1969-70			Sharon Westcott	1963-64	Sharon Westcott	1963-64
Marcie Duez Curry						Laura Whaley	1987	Laura Whaley	1987
						Val Whisler	1981	Val Whisler	1981
--- D ---	1963-66					Linda White	1970-72	Linda White	1970-72
Ann Damon	1971					Angie Wilcox	1983-86	Angie Wilcox	1983-86
Debbie Davis	1975-76	Sarah Jackson.	1993-96			Courtney Williams	1999-2002	Courtney Williams	1999-2002
Becky DeLancey	1973-76	Jill Jacobs	1987-88			Lauren Williams	2010	Lauren Williams	2010
Denise DeMars	1969-72	Keri Jacobs	1992			Pam Williams	1972	Pam Williams	1972
Karen DeMars	1991	Maryalyce Jeremiah	1963-64			Becky Wilson	1984-85	Becky Wilson	1984-85
Kristine Deshetsy	1989	Amanda Johns	1963-64			Julie Wilson	1986-89	Julie Wilson	1986-89
Denise DeWalt	1990-93	Sue Johns	1964-65			Linda Wilson	1965	Linda Wilson	1965
Michelle Dick	1990-91	Joyce Johnson	1964			Charissa Winburg	2001-02	Charissa Winburg	2001-02
Jennifer Dilling	1991	Kathy Johnson	1964			Twila Wing	1965	Twila Wing	1965
Jennifer Dinelli	1990-91	Kelsey Jones	2002-05			Dee Wiseman	1981-82	Dee Wiseman	1981-82
Amy Dirr	1984					Pat Wissinger	1966-69	Pat Wissinger	1966-69
Donna Douglas	1965-66	--- K ---	1968_70			Lynn Witt	1986	Lynn Witt	1986
Jan DuBois		Donna Kahler	1970-72			Susan Wittenbach	1980	Susan Wittenbach	1980
		Elaine Kalnbach	1963			Miranda Woller	1996-97	Miranda Woller	1996-97
--- E ---	1997	Janice Kane	1963			Lisa Weirich Wood	1994-97	Lisa Weirich Wood	1994-97
Karen Eccleston	1986-87	Pat Kaster	1963			Tiffany Wyant	2004-05	Tiffany Wyant	2004-05
Michaelle Egel	2010	Barbara Kensil	1965_67-68						
Kassi Ernberger	1987	Heather Kirkpatrick	2009-10			--- Y ---			
April Eutsey		Jennifer Knecht	1978-79			Stephanie Yankovich	1992	Stephanie Yankovich	1992
		Eileen Knott	1966-67			Sherry Yates	1982	Sherry Yates	1982
--- F ---	1979-80	Shelley Knowles	1974			Emily Young	1999-2000	Emily Young	1999-2000
Debbie Fakan	1980					Kara Yutzey	2009-10	Kara Yutzey	2009-10
Susan Field	1971-74	--- L ---	1967						
Sandy Finch	1969	Nancy Leapline	1995-98			--- Z ---			
RaeBelle Fisher	1988-89	Suzanne Lehman	1985			Amy Zehr	1990-92	Amy Zehr	1990-92
Sandy Fletcher	2005	Michelle Lelah	1981-82			Sarah Zeltman	2004-07	Sarah Zeltman	2004-07
Kari Flunker	1979	Val Linderman	2003-06			Leah Ziegenfuss	1997-2000	Leah Ziegenfuss	1997-2000
Lori Franklin	1988-2000	Anne Lohrenz	2008-10			Connie Ziegler	1987-88	Connie Ziegler	1987-88
Chrissie Fretts		Emilie Lynch							

RAMADA
Proud sponsors of the Yellow Jackets!

"Please ask about our Cedarville University rate"
300 Xenia Town Square
Xenia, Ohio 43585
(937) 372-9921

FOR THE TRUTH - FOR THE CHURCH - FOR THE WORLD

"PREACH the Word." HOLY BIBLE

The Southern Baptist Theological Seminary
Louisville, Kentucky | www.sbt.edu

FOR THE GLORY OF GOD

Your ad here?

Promote your business!

Contact Jeff Bolender at 937-766-4136

Family of Cars

Hidy

Beavercreek, Ohio
937-426-9564

- Honda
- Hyundai
- Ford
- Acura

2011 Cedarville University Volleyball Statistics

2011 Women's Volleyball Cedarville Overall Individual Statistics (as of Sep 12, 2011) All matches

Overall record: 3-6 Conf: 0-0 Home: 0-0 Away: 1-1 Neutral: 2-5

##	Player	sp	mp-ms	Attack					Set				Serve				
				k	k/s	e	ta	pct	a	a/s	ta	pct	sa	sa/s	se	ta	pct
3	Hannah Wagner	39	9-	111	2.85	34	264	.292	5	0.13	33	.152	0	0.00	0	0	.000
9	Stephanie Rogers	39	9-	99	2.54	35	238	.269	6	0.15	24	.250	2	0.05	17	79	.785
5	Amanda Bell	38	9-	88	2.32	69	278	.068	8	0.21	55	.145	6	0.16	17	104	.837
6	Kelsey Christiansen	37	9-	51	1.38	33	145	.124	7	0.19	25	.280	0	0.00	0	0	.000
12	Lauren Williams	39	9-	51	1.31	32	185	.103	5	0.13	50	.100	14	0.36	21	173	.879
4	Emilie Morrison	8	5-	9	1.12	4	26	.192	1	0.12	5	.200	0	0.00	0	0	.000
8	Aubrey Siemon	39	9-	24	0.62	24	88	.000	3	0.08	12	.250	2	0.05	7	36	.806
1	Erica Bartholomew	39	9-	7	0.18	8	18	-.056	143	3.67	387	.370	2	0.05	8	115	.930
7	Maddie Anderson	39	9-	5	0.13	7	18	-.111	217	5.56	493	.440	25	0.64	11	169	.935
14	Kara Yutzy	29	9-	3	0.10	6	29	-.103	5	0.17	34	.147	7	0.24	9	83	.892
2	Heather Kirkpatrick	28	9-	0	0.00	3	4	-.750	6	0.21	76	.079	2	0.07	9	59	.847
	CEDARVILLE	36	9-	448	12.4	255	1293	.149	406	11.2	1194	.340	60	1.67	99	818	.879
	Opponents	36	9-	380	10.5	168	1095	.194	337	9.36	410	.822	54	1.50	78	376	.793

##	Player	sp	Recept			Dig		Blocking					
			re	ta	pct	dig	dig/s	bs	ba	total	blk/s	be	bhe
3	Hannah Wagner	39	0	3	1.000	7	0.18	3	12	15	0.38	2	2
9	Stephanie Rogers	39	0	4	1.000	15	0.38	14	33	47	1.21	3	3
5	Amanda Bell	38	14	230	.939	67	1.76	2	8	10	0.26	1	1
6	Kelsey Christiansen	37	0	0	.000	3	0.08	2	18	20	0.54	3	0
12	Lauren Williams	39	12	180	.933	85	2.18	1	5	6	0.15	3	2
4	Emilie Morrison	8	0	1	1.000	2	0.25	0	1	1	0.12	1	1
8	Aubrey Siemon	39	0	2	1.000	7	0.18	6	11	17	0.44	5	1
1	Erica Bartholomew	39	0	0	.000	20	0.51	0	0	0	0.00	0	4
7	Maddie Anderson	39	0	1	1.000	48	1.23	0	0	0	0.00	0	6
14	Kara Yutzy	29	14	198	.929	74	2.55	0	0	0	0.00	0	2
2	Heather Kirkpatrick	28	9	157	.943	74	2.64	0	0	0	0.00	0	0
-	TEAM	-	5	-	-	-	-	-	-	-	-	-	-
	CEDARVILLE.....	36	54	784	.931	402	11.17	28	88	72.0	2.00	18	22
	Opponents.....	36	60	305	.803	442	12.28	30	111	85.5	2.38	37	19



Comfort Suites

121 Raydo Circle
Springfield, OH
45506

937-322-0707

- All Suite Rooms
- Hot Deluxe Breakfast

Only 12 miles from CU!

Proud to support the Yellow Jackets!!



Hightech Automotive

Appointments for sick cars and unhappy owners;

937.766.9852

105 West Xenia Ave., Cedarville, OH

twitter

CUYellowJackets....the official home of Yellow Jacket sports....get the very latest info, news, and updates about CU's 14 intercollegiate athletic teams.



Meet the 2011 Lady Jackets



#1

Erica Bartholomew
5'5" • Junior
Setter
Coloma, MI

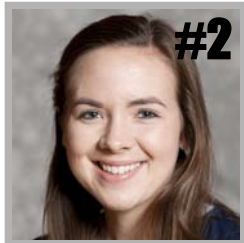

#2

Heather Kirkpatrick
5'7" • Junior
Libero/Def. Specialist
Huntsville, AL



#3

Hannah Wagner
6'2" • Freshman
Outside Hitter
Claremont, CA



#4

Emilie Morrison
5'9" • Senior
Outside Hitter/DS
Mount Vernon, IA



#5

Amanda Bell
5'10" • Freshman
Outside Hitter
Ankeny, IA



#6

Kelsey Christiansen
6'0" • Sophomore
Middle Hitter/OH
Fishers, IN



#7

Maddie Anderson
5'9" • Freshman
Setter
Carmel, IN



#8

Aubrey Siemon
6'1" • Senior
Outside Hitter
Springfield, OH



#9

Stephanie Rogers
5'11" • Sophomore
Middle Hitter
Carmel, IN



#11

Kassi Ernsberger
5'9" • Sophomore
Outside Hitter
Mansfield, OH



#12

Lauren Williams
5'6" • Sophomore
Defensive Specialist
Cleveland, OH



#13

Sarah Bradshaw
5'5" • Sophomore
Defensive Specialist
Albany, NY



#14

Kara Zutzy
5'8" • Junior
Defensive Specialist
West Jefferson, OH

**Mom and Dad's
Dairy Bar &
Grille**

320 N. Main Street
Cedarville, OH

(937)766-2046

Offering Game
Night Specials

Trent E. Lickliger, CPA

- Income Tax Preparation
- Payroll Service
- Free Consultations
- Personal, Quality Attention
- Open Year-Round

937-372-7500

25 S. Detroit St., Xenia, OH
45385
cpa@lickligercpa.com

All-Time Series Records

990 Wins — 647 Losses — .605 Pct. — 49 Years (thru 9/10/11)

	W	L		W	L
	T	T		T	T
Akron	0	0	Madonna	2	0
Albertson	0	2	Maine-Machias	2	0
Alderson-Broadus	2	0	Malone	27	17
Alliant International	1	0	Manchester	4	1
Alma	1	0	Marian	2	1
Anderson	9	4	Marietta	1	1
Antioch	1	2	Marshall	1	1
Aquinas	6	0	Maryville	2	0
Arkansas Tech	0	1	Master's	1	2
Asbury	3	0	McKendree	0	2
Ashland	2	6	Miami OH	3	5
Baldwin-Wallace	4	0	Michigan-Dearborn	3	4
Barat	1	0	Michigan Tech	1	0
Bellarmino	0	1	MidAmerica Nazarene	1	0
Benedictine KS	1	0	Midway	2	0
Berea	1	0	Milligan	1	0
Berry	1	0	Morehead State	0	2
Bethany	1	1	Morris Harvey	1	0
Bethel IN	9	4	Mount St. Joseph	2	34
Bluffton	8	25	Mount Union	7	0
Bowling Green	0	6	Mt. Vernon Nazarene	24	40
Brescia	1	0	Mountain State	3	0
California Baptist	0	2	Muskingum	7	6
Campbellsville	2	2	Northwest WA	1	0
Capital	9	12	Northwestern IA	1	0
Carlow	5	0	Northwestern MN	2	0
Carthage	0	1	Northwestern Ohio	2	1
Case Western Reserve	3	0	Northwood FL	1	0
Central State	60	11	Notre Dame OH	10	1
Centre	1	0	Oakland City	5	1
Charleston	1	0	Oberlin	7	0
Chicago State	0	1	Ohio	3	7
Christian Heritage	1	4	Ohio Dominican	48	19
Cincinnati	1	13	Ohio Northern	7	10
Cincinnati Christian	13	0	Ohio State	0	8
Clearwater Christian	2	0	Ohio Valley	2	0
Cleveland State	1	2	Ohio Wesleyan	9	4
Colorado Christian	1	0	Olivet	4	0
Columbia MO	0	1	Olivet Nazarene	4	4
Concord	2	0	Otterbein	15	5
Concordia MI	8	0	Palm Beach Atlantic	2	4
Cornerstone	8	3	Penn State-Behrend	1	0
Cumberland TN	2	0	Pensacola Christian	1	0
Cumberlands KY	2	0	Pikeville	2	0
Daemen	4	2	Pittsburgh-Bradford	1	0
Dallas	1	0	Point Park	7	1
Dallas Baptist	1	0	Quincy	0	1
Davenport	3	0	Rio Grande	41	14
Dayton	3	25	Robert Morris IL	2	0
Defiance	24	13	Roberts Wesleyan	6	0
Denison	11	3	Saint Francis IL	0	2
DePauw	3	0	Saint Francis IN	10	4
Doane	0	1	Saint Joseph's IN	1	4
Earlham	13	2	Saint Mary NE	0	2
Eastern Illinois	0	1	Saint Vincent	8	0
Eckerd	0	3	Saint Xavier	0	5
Edinboro	1	0	Salem-Teikyo	1	0
Faulkner	1	0	Savannah Art & Design	0	1
Findlay	15	19	Seton Hill	7	0
Flagler	1	1	Shawnee State	37	4
Florissant Valley	0	1	Siena Heights	3	1
Franklin	1	5	Slippery Rock	0	1
Fresno Pacific	0	1	SW Assemblies of God	2	0
Geneva	7	1	Spring Arbor	17	14
Georgetown	1	4	Sue Bennett	1	0
Glennville State	1	0	Taylor	8	32
Goshen	1	0	Taylor-Fort Wayne	4	0
Grace	24	13	Tennessee Temple	2	0
Hanover	5	4	Thomas More	1	5
Harding	0	1	Tiffin	34	10
Hastings	0	1	Toledo	2	0
Heidelberg	9	4	Trevecca Nazarene	0	1
Henderson State	0	1	Tri-State	0	2
Hillsdale	1	0	Trinity Christian	3	0
Hiram	2	0	Trinity International	7	1
Hope International	2	0	Union TN	1	2
Houghton	5	1	Urbana	56	4
Huntington	6	4	Ursuline	4	0
Illinois-Springfield	3	0	Walsh	17	32
Illinois Tech	0	2	Warner Southern	3	0
Indiana-East	1	2	Webber International	2	0
Indiana PA	1	0	West Georgia	0	1
Indiana-Southeast	1	3	West Liberty	2	0
Indiana Tech	2	4	Western	1	0
Indiana Wesleyan	19	18	Western Baptist	1	0
Indianapolis	9	3	Wilberforce	3	0
Iowa Wesleyan	0	1	Wilmington	40	18
IUPUI-Indianapolis	4	1	Windsor ONT	1	0
John Carroll	0	3	Wittenberg	28	22
Judson	2	1	Wooster	8	6
Kent State	2	1	Wright State	4	5
Kenyon	12	3	Xavier	7	5
King	1	0	Youngstown State	0	1
Lake Erie	5	2			
Lee	0	3			
Lindenwood	1	1			

2011 Opponents in Bold