Volleyball Programs

Volleyball

9-16-2014

Cedarville vs. Bellarmine

Cedarville University

Follow this and additional works at: https://digitalcommons.cedarville.edu/volleyball_programs



Part of the [Higher Education Commons](#), and the [Sports Studies Commons](#)

Recommended Citation

Cedarville University, "Cedarville vs. Bellarmine" (2014). *Volleyball Programs*. 16.
https://digitalcommons.cedarville.edu/volleyball_programs/16

This Program is brought to you for free and open access by DigitalCommons@Cedarville, a service of the Centennial Library. It has been accepted for inclusion in Volleyball Programs by an authorized administrator of DigitalCommons@Cedarville. For more information, please contact digitalcommons@cedarville.edu.

GAME DAY

Cedarville University vs. Bellarmine University
Tuesday, September 16, 2014 • 7 PM



Lady Jacket Volleyball Blog

September 15, 2014

One of the things I knew I wouldn't enjoy about writing the blog is reflecting on the bad spurts along with the good. Honestly, I knew one would come. This is not because of the girls on the team or the sport we play, but due to the nature of sport in general. Every team is going to have an off game, an off day, or an off weekend. It just so happens we compounded all three of these into one tournament. That's just a little depressing...but as everyone reading this knows, God shapes the negative occurrences in our lives to form positive ones.

A few things that were re-emphasized for us as a team were: winning and losing is a team effort, the focus always needs to be on glorifying God and God alone, and that trust is a major part of success. With volleyball being one of the most team-oriented sports there is, all of these aspects can be applied in one way or another. From the looks of it, we are taking this past weekend as a learning experience and moving on. To sum it up, "you win some, you lose some."

Ignoring volleyball for a second, this amazing group of girls and I had some fun this weekend! A lot of parents got to attend the tournament (including mine...yay!), which brought a lot of joy to our hearts. They are such a wonderful part of our group! We also found some great chairs in the Convocation Center...it doesn't sound like a huge deal to you, but boy did we have some fun with them. Also, per the usual, we ate some really good food. It always makes me laugh at how much the food affects our weekend in a positive light.

One thing that really stood out to me this weekend was how responsive the girls on other teams were to the notes and Bibles we gave to them after the matches. I rarely hear about the instances where oppos-

ing players don't enjoy this, but these girls really took it to heart. After we talked to them, everyone was raving about how sweet their girl was or how much they connected with them, and that is so amazing! God works through us, win or lose, and that's the most important part of the game for us. To think about this weekend without our Lord and Savior's comfort is impossible, and I know we are all forever grateful to be his children!

Rachel Krikke is a sophomore at Cedarville University from North Royalton, Ohio and is a Dean's List student majoring in business.



Read the blogs from other Yellow Jacket student-athletes at 2014-15 Blog Central. Go to:

yellowjackets.cedarville.edu

OVER 226 YEARS OF EXPERIENCE!

SCREEN Play
PRINTING EST. 1984
937-374-2646

1450 South Patton Street
Xenia, OH 45385
email: scplay@aol.com
www.screenplayprinting.com

SUPPORTING YOUR TEAM ON AND OFF THE FIELD

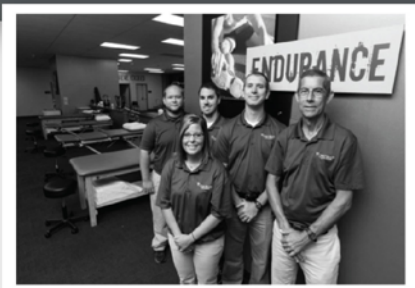

Pictured from left to right:
Ryan Chamberlin, AT; Shila Obee, AT;
Justin Stanfill, AT; Aaron Bair, AT, CSCS;
Michael Willets, MS, AT

Your Ohio Valley Team of Professionals:

Medical Director: Ian Thompson, M.D., M.S., F.A.A.O.S.

Director of Sports Medicine: Michael Willets, MS, AT

Aaron Bair, AT, CSCS; Ryan Chamberlin, AT;

Shila Obee, AT; Justin Stanfill, AT;

Noshir Deboo, MD; John Dobson, MD;

David Galluch, MD; Tarsem Garg, MD;

Lance Tigyer, DO; Kevin Zartman, MD; Philip Cain, DPM;

Donald LeMelle, DPM; David Anon PT, DPT, AT;

Megan Chojnacki, PT, MPT; Wade Rice, PT, DPT, CSCS;

Terrie Wilborn-Halverson, PT, DPT

OHIO VALLEY
sports medicine

- Athletic Training & Injury Prevention
- Certified Concussion Management & Testing
 - Sports Performance Enhancement
 - Walk-In Clinic
 - Sports Injury Helpline
- Pupil Activity Program (PAP) Certification Training
 - CPR Training

Sports Injury Helpline

937-521-4960

Call our Sports Injury Helpline for access to a sports medicine professional



2014 Schedule/Results



(4-5 Overall, 0-0 G-MAC)

& Southern Indiana Invitational; Evansville, IN
+ California PA Invitational; California, PA
% Palm Beach Atlantic Invitational; West Palm Beach, FL

Sept. 5	vs. Hillsdale &	Evansville, IN	L 2-3
Sept. 5	vs. Lincoln Memorial &	Evansville, IN	W 3-0
Sept. 6	vs. West Alabama &	Evansville, IN	W 3-1
Sept. 6	vs. McKendree &	Evansville, IN	L 0-3
Sept. 9	OHIO DOMINICAN	Cedarville, OH	W 3-1
Sept. 12	vs. Fairmont State +	California, PA	L 0-3
Sept. 12	vs. Clarion +	California, PA	L 0-3
Sept. 13	vs. Caldwell +	California, PA	W 3-0
Sept. 13	at California PA +	California, PA	L 1-3
Sept. 16	BELLARMINE	Cedarville, OH	7 PM
Sept. 18	NORTHERN MICHIGAN	Cedarville, OH	6 PM
Sept. 20	SHAWNEE STATE	Cedarville, OH	1 PM
Sept. 26	at Alderson Broaddus*	Philippi, WV	7 PM
Sept. 27	at Davis & Elkins*	Elkins, WV	2 PM
Sept. 29	MALONE	Cedarville, OH	7 PM
Oct. 1	at Urbana	Urbana, OH	7 PM
Oct. 3	at Kentucky Wesleyan*	Owensboro, KY	8 PM
Oct. 4	at Trevecca*	Nashville, TN	2 PM
Oct. 7	at Central State*	Wilberforce, OH	7 PM
Oct. 10	vs. Wheeling Jesuit %	W. Palm Beach, FL	7 PM
Oct. 11	at Palm Beach Atlantic %	W. Palm Beach, FL	10 AM
Oct. 11	vs. Saint Leo %	W. Palm Beach, FL	4 PM
Oct. 14	at Southern Indiana	Evansville, IN	7 PM
Oct. 17	SALEM INTERNATIONAL*	Cedarville, OH	7 PM
Oct. 18	OHIO VALLEY*	Cedarville, OH	1 PM
Oct. 21	at Indianapolis	Indianapolis, IN	7 PM
Oct. 24	TREVECCA*	Cedarville, OH	7 PM
Oct. 25	KENTUCKY WESLEYAN*	Cedarville, OH	1 PM
Oct. 29	CENTRAL STATE*	Cedarville, OH	7 PM
Oct. 31	at Ursuline*	Pepper Pike, OH	7 PM
Nov. 4	at Findlay	Findlay, OH	7:30 PM
Nov. 13	G-MAC Tournament	TBA	TBA
Nov. 14	G-MAC Tournament	TBA	TBA
Nov. 15	G-MAC Tournament	TBA	TBA

* Great Midwest Athletic Conference
All Starting Times Eastern
Home matches in **BOLD ALL CAPS**

Most home matches live video Streamed on Stretch Internet



Tonight's Match

The Cedarville University women's volleyball team hosts the Bellarmine University Knights in a non-conference contest tonight in the Callan Athletic Center.

Cedarville, under the direction of seventh-year Head Coach Doug Walters (141-98), enters tonight's action with a 4-5 record.

CU participated in the California University PA Invitational this past weekend in California, Pennsylvania and came away with just one victory in four contests. Cedarville posted a win over Caldwell while dropping matches to Fairmont State, Clarion and the host Vulcans.

Bellarmine, an NCAA II member of the Great Lakes Valley Conference (GLVC), is 3-2 on the year. The Knights posted a 25-15, 25-20, 25-14 league win over visiting William Jewell on Sunday in their most recent action.

Senior outside hitter Hannah Wagner leads a balanced offensive attack for Cedarville with 82 kills, 2.56 kills per set and is third with a .246 attack percentage.

Rookie Krissy Pratt, a 5-11 outside hitter, is second with 72 kills and is fourth in digs with 56.

Sophomore Angela Becker, who earned a spot on the California PA All-Tournament team, leads the way with 12 service aces and 151 digs.

Setters senior Maddie (Anderson) Ledbetter and sophomore Kristin Cardwell direct CU's offense. Ledbetter is the all-time Lady Jacket leader with 239 service aces and ranks sixth with 2,624 career assists. Cardwell has 142 digs, eight service aces and 54 digs in 2014.

Bellarmine is led by Head Coach Jenni Grzebin who is beginning her second year at the helm of the program. She played collegiately at Xavier University and has served as an assistant at the University of Toledo and the University of Buffalo.

Sophomore outside hitter Emily McDaniel leads Bellarmine with 66 kills in 16 sets for a 4.12 kills per set mark.

Rookie middle hitter Margaret Horihan is second with 37 kills while leading the Knights with 13 total blocks.

Setter Allie Muha, a 5-9 freshman, has handed out 181 assists while adding 40 digs.

Hayden Daily tops the squad with six service aces.

The Knights won the only other previous meeting between the two schools with a 25-20, 25-22, 25-22 victory at the GLIAC/GLVC Crossover on Oct. 16, 2010 in Aurora, Illinois.



Hannah Wagner



Emily McDaniel

Stat Comparison



Current Record	4-5	3-2
Sets Played	32	16
Kills	425 *	217
Errors	181	99 *
Total Attacks	1178 *	627
Attack Pct.	.207 *	.188
Kills/Set	13.3	13.6 *
Assists	384 *	204
Assists/Set	12.0	12.8 *
Service Aces	40 *	19
Serving Errors	60	40 *
Serving Attempts	719	NA
Serve Pct.	.917	NA
Aces/Set	1.2 *	1.2 *
Serve Receive Errors	30	18 *
Attempts	645	NA
Reception Pct.	.953	NA
Digs	515 *	298
Digs/Set	16.1	18.6 *
Block Solo	7 *	7 *
Block Assists	89 *	32
Total Blocks	51.5 *	23
Blocks/Set	1.6 *	1.4
Block Errors	11	3 *
Ball Handling Errors	12	5 *

Trent E. Licklider, CPA

- Income Tax Preparation
- Payroll Service
- Free Consultations
- Personal, Quality Attention
- Open Year-Round

937-372-7500
25 S. Detroit St.,
Xenia, OH 45385

cpa@licklidercpa.com

Honorary Assistant Coach



Brent Etzel
Director of Library Public Services
Cedarville University

Brent Etzel provides leadership in the delivery of the library's user education program as well as other areas of library public services. He also works with classroom faculty to teach students research skills and strategies so that they will be more successful in their studies. He and his

wife have four children.

Meet Coach Doug Walters



Doug Walters has been the head volleyball coach at Cedarville University since 2008. He is the sixth head coach in the program's history and the first male to serve in the capacity.

The Lady Jackets have posted 137 victories during Walters' six-year tenure. The list of honors includes the 2008 NCCAA championship as well as back-to-back Great Midwest Athletic Conference crowns in 2012 and 2013.

During the school's first active season in NCAA Division II in 2012, his squad rolled to a 32-6 overall mark and was a perfect 8-0 in the G-MAC. Cedarville went on to win the inaugural G-MAC Tournament and Walters was ultimately voted the league's Coach of the Year.

The Jackets, who finished 23-14 overall in 2013, repeated the feat after sharing the league's best regular season record at 12-2. They went on the road to claim their second straight G-MAC Tournament trophy.

Walters' first season with the Lady Jackets in 2008 was a memorable one as he guided the program to its third National Christian College Athletic Association title in four years. He was tabbed the NCCAA National Coach of the Year.

Cedarville finished with a 27-12 record overall that season and tied for fourth place out of 15 teams in the American Midwest Conference with a 10-4 mark. The Lady Jackets qualified for the AMC Tournament and advanced to the semifinals.

CU was 15-23 overall in 2009. However, the Lady Jackets were the #2 seed in the AMC Tournament after going 8-4 in the league. The Jackets were 18-20 and 6-4 AMC in 2010 while advancing to the semifinals of the conference tournament.

Cedarville finished with a 22-18 mark in 2011 during the school's NCAA provisional year and was the No. 1 seed in the Ohio Independent Championship Tournament.

Walters came to Cedarville after assembling a 128-73 record in nine years of high school coaching in southern Ohio. He spent his last two seasons at the prep level at Milford High School, a Division I program near Cincinnati.

Walters previously spent seven years building Eastern High School in Sardinia into one of the top Division III programs in Ohio. The Warriors, who were ranked in the state's Top 10 in three different seasons, won four conference titles, two sectional championships, and were the district runner-up once. He was a four-time conference Coach of the Year and saw eight players continue their careers at the collegiate level.

Walters is the founder and former director of the Greater Miami Volleyball Club. The GMVC was started in 2003 and is a Junior Olympic organization that has quickly built a reputation as one of the top regional clubs in Cincinnati.

Walters continues to be involved at the club level. He is a National Team Coach for the Elevation Volleyball Club based out of Mason, Ohio.

Additionally, Walters is the volleyball chair of the Great Midwest Athletic Conference. He serves as the G-MAC rep to the AVCA Division II Head Coaches Committee and is a member of the AVCA National Poll Committee.

Walters is a 1997 graduate of Northern Kentucky University and he earned his master's degree from the University of Dayton in 2003. Doug and his wife, Angela, reside in Morrow, Ohio with their daughter Caitlyn, 12.

Lady Jacket Profiles



Katie Sir
6-2 • Freshman • Outside Hitter/Setter
Eden Prairie, MN
Eden Prairie High School

#15

Katie Sir is in her first season with the Lady Jacket volleyball team....joins two other freshmen on the 2014 roster....four-year volleyball letter winner....helped lead prep squad to three consecutive appearances in the

Minnesota State Tournament.....team advanced to the 2013 AAA Division State Semifinals.....club experience with Mizuno M1 Volleyball Club.

Personal - Marketing major at Cedarville University.....born 3/19/96 in Eden Prairie, MN.....daughter of Michael and Amy Sir.....older sister, Michaela, was a member of the Taylor University volleyball program in 2012 and 2013.....also has a younger sister.



Angela Becker
5-6 • Sophomore • Libero/Def. Specialist
Denver, CO
Thomas Jefferson High School

#1

Angela Becker is in her second season with the Lady Jacket volleyball team.....one of seven players to appear in all 37 matches and one of just three to play in all 136 sets in 2013.....led team with 681 digs and 5.01

digs per set.....ranked second on squad with a .944 serving percentage.....tallied a third-best 37 service aces.....recorded a season-high 34 digs in a five-set non-conference loss to Lock Haven at the Ashland Invitational.....posted 32 digs versus Wheeling Jesuit and 31 digs against Ursuline.....produced double figures in digs during 33 of the 37 matches last fall.....5.01 digs per set is seventh-best and 681 digs ranks tenth all-time in a single season at CU.....registered four service aces in back-to-back Great Midwest Athletic Conference (G-MAC) matches at Alderson Broaddus and at Davis & Elkins.....earned G-MAC honorable mention.

High School - Four-year letter winner at Thomas Jefferson High School.....helped prep squad to state of Colorado 4A Top 10 ranking in 2012.....four-time regional finalist team.....earned all-state recognition as a senior.....two-time Denver Prep League First Team and two-time All-DPL Second Team honors.....nominated as 2012 all-state Libero of the Year.....recorded 441 digs with 49 service aces as a senior at Thomas Jefferson.....club experience with Colorado Momentum Volleyball.....ranked in the Top 2 for junior sand volleyball players in Colorado.....finished 13th in the Open Division of Colorado Beach Bash Series.

Personal - Education major at Cedarville University.....born 3/16/95 in Denver, CO.....daughter of Joel and Pam Becker.....father played tennis at The Kings (1982-85).....has an older sister, an older brother and two younger brothers.

Hidy

Family of Cars

Beavercreek, Ohio

937-426-9564



HONDA



HYUNDAI



ACURA

- Honda
- Ford
- Hyundai
- Acura



HONDA



HYUNDAI



ACURA

yellowjackets.cedarville.edu

Great Midwest Athletic Conference - Volleyball



Alderson Broaddus (2-8)

9/5 vs. Christian Brothers	L 0-3
9/5 vs. Harding	L 0-3
9/6 vs. Drury	L 0-3
9/6 vs. Lindenwood	L 1-3
9/9 vs. King TN	L 0-3
9/9 vs. Concord	L 1-3
9/12 vs. Rollins	L 0-3
9/12 vs. SUNYIT	W 3-1
9/13 at California PA	L 1-3
9/13 vs. Caldwell	W 3-2
9/16 TIFFIN	6 PM
9/18 at Davis & Elkins*	6 PM
9/23 FAIRMONT STATE	6 PM
9/26 CEDARVILLE*	7 PM
9/27 CENTRAL STATE*	11 AM
9/30 at Walsh	6 PM
10/3 at Ursuline*	7 PM
10/4 at Shepherd	3 PM
10/4 vs. Wheeling Jesuit	5 PM
10/10 at Trevecca*	8 PM
10/11 at KY Wesleyan*	2 PM
10/14 GLENNVILLE STATE	6 PM
10/18 URSULINE*	11 AM
10/22 SLIPPERY ROCK	6 PM
10/24 at Salem Intl.*	7 PM
10/25 at Ohio Valley*	1 PM
10/28 DAVIS & ELKINS*	6 PM
10/30 at Pitt-Johnstown	6 PM
11/1 vs. Malone	3:30 PM
11/1 vs. Findlay	6 PM
11/4 CHARLESTON	6 PM
11/7 OHIO VALLEY*	6 PM
11/8 SALEM INTL.*	11 AM

* Great Midwest Athletic Conference



Cedarville (4-5)

9/5 vs. Hillsdale	L 2-3
9/5 vs. Lincoln Memorial	W 3-0
9/6 vs. West Alabama	W 3-1
9/6 vs. McKendree	L 0-3
9/9 OHIO DOMINICAN	W 3-1
9/12 vs. Fairmont State	L 0-3
9/12 vs. Clarion	L 0-3
9/13 vs. Caldwell	W 3-0
9/13 at California PA	L 1-3
9/16 BELLARMINE	7 PM
9/18 NO. MICHIGAN	6 PM
9/20 SHAWNEE STATE	1 PM
9/26 at Ald. Broaddus*	7 PM
9/27 at Davis & Elkins*	2 PM
9/29 MALONE	7 PM
10/1 at Urbana	7 PM
10/3 at KY Wesleyan*	8 PM
10/4 at Trevecca*	2 PM
10/7 at Central State*	7 PM
10/10 vs. Wheeling Jesuit	7 PM
10/11 at Palm Beach Atl.	10 AM
10/11 vs. Saint Leo	4 PM
10/14 at Southern Indiana	7 PM
10/17 SALEM INTL.*	7 PM
10/18 OHIO VALLEY*	1 PM
10/21 at Indianapolis	7 PM
10/24 TREVECCA*	7 PM
10/25 KY WESLEYAN*	1 PM
10/29 CENTRAL STATE*	7 PM
10/31 at Ursuline*	7 PM
11/4 at Findlay	7:30 PM

* Great Midwest Athletic Conference



Central State (0-0)

9/16 UC-CLERMONT	6 PM
9/26 at Davis & Elkins*	7 PM
9/27 at Ald. Broaddus*	11 AM
9/30 SALEM INTL.*	7 PM
10/3 at Trevecca*	8 PM
10/4 at KY Wesleyan*	1 PM
10/7 CEDARVILLE*	7 PM
10/11 vs. Carlow	1 PM
10/11 vs. Indiana East	3 PM
10/14 at UC-Clermont	6 PM
10/17 at Ohio Valley*	5 PM
10/24 KY WESLEYAN*	7 PM
10/25 TREVECCA*	11 AM
10/29 at Cedarville*	7 PM
11/1 at Ursuline*	2 PM

* Great Midwest Athletic Conference



Davis & Elkins (3-4)

9/4 vs. Philadelphia	L 0-3
9/6 at West Chester PA	L 0-3
9/6 vs. Notre Dame OH	L 1-3
9/12 SHIPPENSBURG	L 1-3
9/12 URBANA	W 3-2
9/13 VIRGINIA-WISE	W 3-1
9/13 BLUEFIELD STATE	W 3-0
9/18 ALD. BROADDUS*	6 PM
9/26 CENTRAL STATE*	7 PM
9/27 CEDARVILLE*	2 PM
10/5 at Ursuline*	2 PM
10/10 at KY Wesleyan*	7 PM
10/11 at Trevecca*	2 PM
10/14 CONCORD	3 PM
10/14 WV TECH	5 PM
10/17 URSULINE*	1 PM
10/18 RIO GRANDE	11 AM
10/18 GLENNVILLE STATE	3 PM
10/21 at Fairmont State	7 PM
10/22 SETON HILL	7 PM
10/24 at Ohio Valley*	7 PM
10/25 at Salem Intl.*	2 PM
10/28 at Ald. Broaddus*	6 PM
11/1 vs. Notre Dame OH	3 PM
11/1 at Wheeling Jesuit	5 PM
11/4 vs. Pitt-Johnstown	TBA
11/4 at Glennville State	TBA
11/7 SALEM INTL.*	7 PM
11/8 OHIO VALLEY*	1 PM

* Great Midwest Athletic Conference



Kentucky Wesleyan (2-3)

9/5 vs. Minn. Crookston	L 1-3
9/5 vs. West Liberty	W 3-1
9/6 at Maryville	L 1-3
9/6 vs. Saint Joseph's	W 3-1
9/9 SO. INDIANA	L 0-3
9/16 at Brescia	8 PM
9/23 at Kentucky St.	7 PM
9/26 at Lee Tourney	11 AM
9/27 at Lee Tourney	10:30 AM
10/3 CEDARVILLE*	8 PM
10/4 CENTRAL STATE*	1 PM
10/7 at Trevecca*	8 PM
10/10 DAVIS & ELKINS*	7 PM
10/11 ALD. BROADDUS*	2 PM
10/14 at Bellarmine	7 PM
10/16 OAKLAND CITY	8 PM
10/18 at Ill.-Springfield	1 PM
10/18 vs. McKendree	4 PM
10/21 at Indiana SE	7 PM
10/24 at Central State*	7 PM
10/25 at Cedarville*	1 PM
10/29 TREVECCA*	8 PM
10/31 at Salem Intl.*	7 PM
11/1 at Ohio Valley*	1 PM
11/8 URSULINE*	1 PM

* Great Midwest Athletic Conference



Ohio Valley (4-4)

9/5 at Ill.-Springfield	L 0-3
9/5 vs. Emporia State	L 0-3
9/6 vs. Urbana	L 1-3
9/9 at Charleston	L 0-3
9/12 vs. Fisk	W 3-0
9/12 vs. Cumberland	W 3-1
9/13 vs. Freed-Hardeman	W 3-0
9/13 vs. Ohio Christian	W 3-0
9/16 URBANA	7 PM
9/19 vs. Campbellsville	2 PM
9/19 vs. Trinity Christian	8 PM
9/20 vs. Ohio Northern	11 AM
9/20 vs. Hannibal-LaGrange	3 PM
9/23 at WV Wesleyan	7 PM
9/27 URSULINE*	11 AM
9/27 OHIO CHRISTIAN	3 PM
10/2 BLUEFIELD STATE	7 PM
10/4 KY CHRISTIAN	11 AM
10/4 WV STATE	3 PM
10/7 SALEM INTL.*	7 PM
10/10 at Ursuline*	7 PM
10/11 WV TECH	3 PM
10/17 CENTRAL STATE*	8 PM
10/18 at Cedarville*	1 PM
10/21 at Kentucky Christian	7 PM
10/24 DAVIS & ELKINS*	7 PM
10/25 ALD. BROADDUS*	1 PM
10/29 at Salem Intl.*	7 PM
10/31 TREVECCA*	7 PM
11/1 KY WESLEYAN*	1 PM
11/7 at Ald. Broaddus*	6 PM
11/8 at Davis & Elkins*	1 PM

* Great Midwest Athletic Conference



Salem International (0-5)

9/5 vs. Mercyhurst	L 0-3
9/6 vs. Anderson SC	L 0-3
9/6 at Bellarmine	L 0-3
9/9 at WV Wesleyan	L 1-3
9/11 at Glennville State	L 2-3
9/16 at Virginia-Wise	6:30 PM
9/20 at Chestnut Hill	1 PM
9/23 at West Liberty	7 PM
9/26 URSULINE*	7 PM
9/27 BLUFIELD STATE	9 AM
9/27 RIO GRANDE	3 PM
9/30 at Central State*	7 PM
10/4 VIRGINIA UNION	9 AM
10/4 WV TECH	3 PM
10/7 at Ohio Valley*	7 PM
10/11 at Ursuline*	2 PM
10/14 WV STATE	7 PM
10/17 at Cedarville*	7 PM
10/20 at Bluefield State	7 PM
10/24 ALD. BROADDUS*	7 PM
10/25 DAVIS & ELKINS*	7 PM
10/29 OHIO VALLEY*	7 PM
10/31 KY WESLEYAN*	7 PM
11/1 TREVECCA*	2 PM
11/3 at WV Tech	7 PM
11/7 at Davis & Elkins*	7 PM
11/8 at Ald. Broaddus*	11 AM

* Great Midwest Athletic Conference



Trevecca (6-3)

9/5 vs. Miles	W 3-0
9/5 vs. SW Baptist	L 1-3
9/6 vs. Quachita	L 0-3
9/6 vs. AL-Huntsville	L 1-3
9/9 LEE	W 3-0
9/10 CUMBERLAND	W 3-1
9/12 OAKLAND CITY	W 3-2
9/13 MOUNT OLIVE	W 3-0
9/13 ARKANSAS TECH	W 3-2
9/16 at Covenant	7 PM
9/23 at Oakland City	8 PM
9/26 at Christian Bros.	7 PM
9/27 vs. Arkansas Tech	3 PM
9/27 vs. Union TN	5 PM
9/30 KENTUCKY ST.	8 PM
10/3 CENTRAL STATE*	8 PM
10/4 CEDARVILLE*	2 PM
10/7 KY WESLEYAN*	8 PM
10/10 ALD. BROADDUS*	8 PM
10/11 DAVIS & ELKINS*	2 PM
10/14 AL-HUNTSVILLE	7 PM
10/16 at Cumberland	7 PM
10/21 SO. INDIANA	7 PM
10/24 at Cedarville*	7 PM
10/25 at Central State*	11 AM
10/29 at KY Wesleyan*	8 PM
10/31 at Ohio Valley*	7 PM
11/1 at Salem Intl.*	2 PM
11/7 URSULINE*	8 PM

* Great Midwest Athletic Conference



Ursuline (3-1)

9/5 vs. L 2-3	
9/6 vs. WV State	W 3-0
9/6 vs. Tuskegee	W 3-0
9/9 at Malone	W 3-1
9/17 at Oberlin	7 PM
9/20 GLENNVILLE STATE	4 PM
9/23 NOTRE DAME OH	7:30 PM
9/26 at Salem Intl.*	7 PM
9/27 at Ohio Valley*	11 AM
9/27 at Ohio Christian	1 PM
9/30 at Tiffin	7 PM

* Great Midwest Athletic Conference

10/3 ALD. BROADDUS*	7 PM
10/5 DAVIS & ELKINS*	2 PM
10/7 at Carlow	7 PM
10/10 OHIO VALLEY*	7 PM
10/11 SALEM INTL.*	2 PM
10/15 at Edinboro	7 PM
10/17 at Davis & Elkins*	1 PM
10/18 at Ald. Broaddus*	11 AM
10/21 URBANA	7 PM
10/28 BLUEFIELD STATE	7 PM
10/31 CEDARVILLE*	7 PM
11/1 CENTRAL STATE*	2 PM
11/7 at Trevecca*	8 PM
11/8 at KY Wesleyan	1 PM

* Great Midwest Athletic Conference



2014 G-MAC Volleyball Standings

(thru 9/13/14)

School	G-MAC			Overall		
	W	L	Pct.	W	L	Pct.
Ursuline	0	0	.000	3	1	.750
Trevecca	0	0	.000	6	3	.667
Ohio Valley	0	0	.000	4	4	.500
Cedarville	0	0	.000	4	5	.444
Davis & Elkins	0	0	.000	3	4	.429
Kentucky Wesleyan	0	0	.000	2	3	.400
Alderson Broaddus	0	0	.000	2	8	.200
Central State	0	0	.000	0	0	.000
Salem International	0	0	.000	0	5	.000

Cedarville University "Lady Jackets" (4-5)

Cedarville, OH

Head Coach: Doug Walters



No	Player	Pos	Ht	Yr	Hometown	High School
1	Angela Becker	L/DS	5-6	So	Denver, CO	Thomas Jefferson
2	Kristin Cardwell	S	5-7	So	Massillon, OH	Jackson
3	Hannah Wagner	OH	6-2	Sr	Claremont, CA	Upland Christian
4	Tori Thompson	MH	6-1	Jr	Columbus, OH	Tree of Life Christian
5	Amanda Bell	OH/L	5-10	Sr	Ankeny, IA	Grandview Park Bapt.
6	Krissy Pratt	OH	5-11	Fr	Crystal Lake, IL	Crystal Lake Central
7	Maddie Ledbetter	S	5-9	Sr	Carmel, IN	Heritage Christian
8	Sarah Simpson	MH	5-10	Jr	Reading, PA	Berks Catholic
9	Emily Gewirtz	L/DS	5-4	Fr	Urbana, IL	Judah Christian
10	Alyssa Barkley	OH	5-11	Jr	San Diego, CA	Santa Fe Christian
12	Abby Shelton	OH	5-10	So	Parker, CO	Chaparral
14	Rachel Krikke	MH	6-1	So	N. Royalton, OH	North Royalton
15	Katie Sir	OH/S	6-2	Fr	Eden Prairie, MN	Eden Prairie

AVCA NCAA II National Rankings - Poll #2

September 15, 2014

Rank	School (First-Place Votes)	Total Points	2014 Record	Previous Rank
1	Tampa (33)	1180	7-1	2
2	Concordia-St. Paul (10)	1153	7-1	1
3	Minnesota Duluth (3)	1104	9-1	3
4	Nebraska-Kearney (1)	995	8-0	6
5	Washburn (1)	974	8-0	7
6	BYU-Hawai'i	963	3-3	4
7	Cal State San Bernardino	873	5-1	8
8	Southwest Minnesota State	809	5-3	10
9	Wheeling Jesuit	763	7-1	11
10	Western Washington	713	7-2	9
11	Central Washington	592	7-1	13
12	Wingate	569	7-1	12
13	UC San Diego	536	4-2	14
14	Central Missouri	505	3-5	5
15	Ferris State	463	4-2	15
16	Colorado School of Mines	453	7-1	17
17	Grand Valley State	365	4-2	18
18	West Florida	356	8-0	T-19
19	Wayne State (Neb.)	342	7-1	T-19
20	West Texas A&M	334	6-2	16
21	Northern State	302	7-1	21
22	Augustana (SD)	233	7-1	23
23	Colorado Mesa University	183	6-2	NR
24	Armstrong State	169	5-1	24
25	Palm Beach Atlantic	116	9-0	NR

Others Receiving Votes and listed on two or more ballots: Metro State 102; Angelo State 83; NW Nazarene 70; Sonoma State 61; Regis 59; Florida Southern 58; Rockhurst 47; Truman 19; Alaska-Anchorage 18; Clarion 4; Cal State L.A. 3; Texas Woman's 2

5 teams mentioned on only one ballot for a total of 24 combined points.

Dropped Out: Angelo State 25; Sonoma State 22

Next Poll: September 22, 2014





After the game great meals are waiting for you in Beaver creek!

It is our pleasure and intention to cater your meeting, event, or party with the same fresh food served hot or cold which ever you prefer. We will be on time and ready to make your event a success. Looking forward to serving you! Visit our website today or find us on Facebook. On line ordering is now available.

Beaver creek Free Standing Unit 2360 North Fairfield Road Beaver creek, Ohio 45431 937.320.1228 www.cfarestaurant.com/beavercreek/home	The Mall at Fairfield Commons 2727 North Fairfield Road Beaver creek, Ohio 45431 937.320.1224 www.cfarestaurant.com/fairfieldcommons/home
---	---

GIVE HER THE RING SHE'S ALWAYS DREAMED ABOUT.



AND GET THE MOST BEAUTIFUL ENGAGEMENT RING FOR YOUR MONEY.

GUARANTEED.*



DIAMOND CELLAR®

6280 Sawmill Road, Dublin, Ohio 43017
 Easton Town Center, 3960 New Bond Street, Columbus, Ohio 43219
 * Price Guarantee information is available at www.diamondcellar.com

Bellarmine University "Knights" (3-2)

Louisville, KY

Head Coach: Jenni Grzebin



No	Player	Pos	Ht	Yr	Hometown	High School
2	Jaclyn Ohlmann	L	5-4	Sr	Louisville, KY	Eastern
3	Allie Muha	S	5-9	Fr	West Chester, OH	Lakota West
4	Kaitlin Murray	OH/DS	5-9	Fr	Independence, KY	Simon Kenton
5	Megan Kimbley	OH/MH	6-0	Fr	Seymour, IN	Seymour
7	Bridget Guinane	MH/OH	6-1	Fr	Rockford, IL	Boylan Catholic
8	Sara Bean	OH	5-9	So	Columbus, IN	Columbus East
9	Kelsey Gentile	MH/OH	6-0	Fr	Louisville, KY	Sacred Heart Academy
10	Margaret Horihan	MH/OH	6-0	Fr	Rockford, IL	Boylan Catholic
12	Hayden Dailey	OH/DS	5-8	Fr	Seymour, IN	Seymour
13	Phoenix Fowler	DS	5-2	Jr	Louisville, KY	Assumption
14	Emily McDaniel	OH	5-11	So	Louisville, KY	Sacred Heart
17	Emma Asher	S	5-4	Fr	Louisville, KY	Pres Academy
18	Ashley Jefferson	OH	5-11	So	Louisville, KY	Mercy

US DOT No. 077949 PUCO No. 1455HG

Agent for United

OHIO MOVING
SAME OR NEXT DAY DELIVERY
"Moving for three generations"



BBB ACCREDITED BUSINESS

NATIONAL AND WORLD WIDE PRE-PLANNED MOVING

RESIDENTIAL • COMMERCIAL • OFFICE • EXPERT PACKING & CRATING

ROLLINS for Moving
LOCAL-NATIONAL-WORLD WIDE WITH THE SAME QUALITY SERVICE
PROFESSIONAL PACKING AND CRATING

ROLLINS for Storage
FULLY INSURED CONTAINERIZED STORAGE

ROLLINS for Care
FULL VALUE PROTECTION

1900 E. LEFFEL LANE SPRINGFIELD, OHIO 45505

ROLLINS MOVING & STORAGE INC.
325-2484
www.rollinsmoving.com



Comfort Suites
121 Raydo Circle
Springfield, OH 45506

937-322-0707

- All Suite Rooms
- Hot Deluxe Breakfast

Only 12 miles from CU!
Proud to support the Yellow Jackets!!

National Church Residences
LEGACY VILLAGE

A DISTINCTIVE SENIOR RETIREMENT COMMUNITY.....



Independent Living Patio Homes, Assisted Living, Memory Care, and a NEW Skilled Rehabilitation Center

695 Wycliffe Drive ♦ Xenia, Ohio ♦ 45385 ♦ 888-712-0837
www.legacyvillagehomes.org

2014 Bellarmine University Volleyball Statistics

RECORD:	OVERALL	HOME	AWAY	NEUTRAL
ALL GAMES	3-2	3-2	0-0	0-0
CONFERENCE	1-1	1-1	0-0	0-0
NON-CONFERENCE	2-1	2-1	0-0	0-0

##	Player	sp	Attack				pct	Set		Serve			Dig			Blocking					points	
			k	k/s	e	ta		a	a/s	sa	se	sa/s	re	dig	dig/s	bs	ba	total	blk/s	be		bhe
3	Muha, Allie	16	12	0.75	3	26	.346	181	11.31	3	8	0.19	0	40	2.50	0	3	3	0.19	0	4	16.5
7	Guinane, Bridget	16	33	2.06	9	77	.312	0	0.00	0	0	0.00	0	0	0.00	1	7	8	0.50	1	1	37.5
14	McDaniel, Emily	16	66	4.12	16	161	.311	6	0.38	4	8	0.25	6	34	2.12	0	4	4	0.25	0	0	72.0
10	Horihan, Margaret	16	37	2.31	19	94	.191	2	0.12	1	6	0.06	0	23	1.44	4	9	13	0.81	0	0	46.5
12	Dailey, Hayden	15	29	1.93	16	118	.110	3	0.20	6	2	0.40	3	55	3.67	1	4	5	0.33	1	0	38.0
2	Ohlmann, Jaclyn	16	3	0.19	2	10	.100	11	0.69	3	8	0.19	4	94	5.88	0	0	0	0.00	0	0	6.0
18	Jefferson, Ashley	16	30	1.88	22	110	.073	0	0.00	2	7	0.12	0	10	0.62	1	5	6	0.38	1	0	35.5
17	Asher, Emma	2	0	0.00	0	0	.000	0	0.00	0	0	0.00	0	1	0.50	0	0	0	0.00	0	0	0.0
4	Murray, Kaitlin	5	7	1.40	8	24	-.042	0	0.00	0	1	0.00	0	4	0.80	0	0	0	0.00	0	0	7.0
13	Fowler, Phoenix	16	0	0.00	1	2	-.500	1	0.06	0	0	0.00	3	36	2.25	0	0	0	0.00	0	0	0.0
9	Gentile, Kelsey	4	0	0.00	3	5	-.600	0	0.00	0	0	0.00	0	1	0.25	0	0	0	0.00	0	0	0.0
	Team	-	-	-	-	-	-	-	-	-	-	-	2	-	-	-	-	-	-	-	-	-
	BELLARMINE	16	217	13.56	99	627	.188	204	12.75	19	40	1.19	18	298	18.62	7	32	23.0	1.44	3	5	259.0
	Opponents	16	161	10.06	77	576	.146	152	9.50	18	26	1.12	19	270	16.88	5	50	30.0	1.88	10	11	209.0

Team Statistics	BU	OPP
ATTACK		
Kills	217	161
Errors	99	77
Total Attacks	627	576
Attack Pct	.188	.146
Kills/Set	13.6	10.1
SET		
Assists	204	152
Assists/Set	12.8	9.5
SERVE		
Aces	19	18
Errors	40	26
Aces/Set	1.2	1.1
SERVE RECEPTIONS		
Errors	18	19
Errors/Set	1.1	1.2
DEFENSE		
Digs	298	270
Digs/Set	18.6	16.9

Team Statistics	BU	OPP
BLOCKING		
Block Solo	7	5
Block Assist	32	50
Total Blocks	23.0	30.0
Blocks/Set	1.4	1.9
Block Errors	3	10
Ball handling errors	5	11
ATTENDANCE		
Total	481	0
Dates/Avg Per Date	5/96	0/0
Neutral site #/Avg	0/0	
Current win streak	1	-
Home win streak	1	-

Date	Opponent	Score	Score by set	Att.
Sep 05	ANDERSON UNIVERSITY	L 1-3	25-21,24-26,18-25,23-25	139
Sep 06	MERCYHURST	W 3-0	25-20,27-25,25-14	79
Sep 06	SALEM INTERNATIONAL	W 3-0	25-17,25-14,25-17	78
*Sep 13	ROCKHURST	L 0-3	12-25,15-25,13-25	78
*Sep 14	WILLIAM JEWELL	W 3-0	25-15,25-20,25-14	107

Record in 3-set matches: 3-1
 Record in 4-set matches: 0-1
 Record in 5-set matches: 0-0



Colonial Pizza

98 North Main • Cedarville, Ohio 45314
766-5779

Owned and operated by Ronnie, Sandy & Toby Acton

HOURS:

- Sunday -
 5:00 pm to 11:00 pm
 - Monday thru Thursday -
 11:00 am to 11:00 pm
 - Friday & Saturday -
 11:00 am to 12:00 pm

colonialpizzacedarville.com

ONLINE ORDERING
 NOW AVAILABLE!

Mom and Dad's Dairy Bar & Grille

320 N. Main Street, Cedarville, OH
(937)766-2046

Offering Game Night Specials

2014 Cedarville University Volleyball Statistics

Overall record: 4-5 Conf: 0-0 Home: 1-0 Away: 0-1 Neutral: 3-4

##	Player	Attack						Set				Serve					
		sp	mp-ms	k	k/s	e	ta	pct	a	a/s	ta	pct	sa	sa/s	se	ta	pct
3	Wagner, Hannah	32	9-	82	2.56	32	203	.246	4	0.12	8	.500	0	0.00	0	0	.000
5	Bell, Amanda	25	8-	59	2.36	31	189	.148	4	0.16	22	.182	1	0.04	17	91	.813
6	Pratt, Krissy	32	9-	72	2.25	32	211	.190	5	0.16	21	.238	4	0.12	7	45	.844
4	Thompson, Tori	32	9-	63	1.97	24	149	.262	2	0.06	9	.222	0	0.00	0	1	1.000
12	Shelton, Abby	30	9-	48	1.60	27	155	.135	6	0.20	30	.200	7	0.23	11	89	.876
15	Sir, Katie	2	2-	3	1.50	2	6	.167	0	0.00	0	.000	0	0.00	0	0	.000
10	Barkley, Alyssa	32	9-	47	1.47	23	128	.188	0	0.00	8	.000	0	0.00	0	0	.000
14	Krikke, Rachel	32	9-	32	1.00	6	83	.313	2	0.06	14	.143	2	0.06	6	99	.939
7	Ledbetter, Maddie	31	9-	12	0.39	2	29	.345	191	6.16	512	.373	6	0.19	6	138	.957
2	Cardwell, Kristin	32	9-	7	0.22	0	11	.636	142	4.44	435	.326	8	0.25	8	105	.924
9	Gewirtz, Emily	3	3-	0	0.00	0	0	.000	0	0.00	0	.000	0	0.00	0	1	1.000
1	Becker, Angela	32	9-	0	0.00	1	13	-.077	28	0.88	119	.235	12	0.38	5	150	.967
8	Simpson, Sarah	1	1-	0	0.00	1	1	-1.000	0	0.00	0	.000	0	0.00	0	0	.000
CEDARVILLE		32	9-	425	13.28	181	1178	.207	384	12.00	1178	.326	40	1.25	60	719	.917
Opponents		32	9-	385	12.03	162	1141	.195	368	11.50	1186	.310	30	0.94	52	692	.925

##	Player	sp	Recept			Dig		Blocking					
			re	ta	pct	dig	dig/s	bs	ba	total	blk/s	be	bhe
3	Wagner, Hannah	32	0	1	1.000	19	0.59	0	18	18	0.56	4	0
5	Bell, Amanda	25	6	119	.950	82	3.28	0	1	1	0.04	0	1
6	Pratt, Krissy	32	5	159	.969	56	1.75	0	9	9	0.28	2	0
4	Thompson, Tori	32	1	2	.500	6	0.19	4	24	28	0.88	1	1
12	Shelton, Abby	30	7	126	.944	74	2.47	0	5	5	0.17	0	2
15	Sir, Katie	2	0	0	.000	0	0.00	0	0	0	0.00	0	0
10	Barkley, Alyssa	32	0	0	.000	7	0.22	0	12	12	0.38	2	0
14	Krikke, Rachel	32	0	0	.000	14	0.44	3	20	23	0.72	2	0
7	Ledbetter, Maddie	31	0	0	.000	50	1.61	0	0	0	0.00	0	3
2	Cardwell, Kristin	32	0	0	.000	54	1.69	0	0	0	0.00	0	5
8	Simpson, Sarah	1	0	0	.000	0	0.00	0	0	0	0.00	0	0
9	Gewirtz, Emily	3	0	1	1.000	2	0.67	0	0	0	0.00	0	0
1	Becker, Angela	32	7	234	.970	151	4.72	0	0	0	0.00	0	0
-	TEAM	-	4	-	-	-	-	-	-	-	-	-	-
CEDARVILLE.....		32	30	645	.953	515	16.09	7	89	51.5	1.61	11	12
Opponents.....		32	40	665	.940	517	16.16	18	116	76.0	2.38	12	13

BUCKEYE

CHARTERS

"Official Charter Company of the
Cedarville Yellow Jackets"

937-879-3000

8250 Expansion Way • Dayton, OH 45424

(937)
433-8268

Fast Experience
Fast

Cotterman & Company INC.

Industrial & Commercial Roofing
www.CottermanRoofing.com • Dayton & Minster, Ohio

Cedarville Season Leaders

(thru 2013)

MATCHES PLAYED

55 Emily Berger, 2006
55 Libby Short, 2006
55 Rachel Thompson, 2006
54 Julia Bradley, 2004
54 Anne Lohrenz, 2004
54 Erica Paugh, 2004
54 Sarah Zeltman, 2004
54 Maija Hampton, 2006
54 Anne Lohrenz, 2006
54 Melissa Parmelee, 2006

SETS PLAYED

188 Julia Bradley, 2004
188 Anne Lohrenz, 2004
188 Sarah Zeltman, 2004
187 Erica Paugh, 2004
185 Richelle Clem, 2004
185 Libby Short, 2006
181 Kelsey Jones, 2004
181 Rachel Thompson, 2006
179 Emily Berger, 2006
179 Anne Lohrenz, 2006

KILLS

869 Julia Bradley, 2005
841 Sarah Zeltman, 2004
797 Sarah Zeltman, 2006
788 Julia Bradley, 2004
755 Amy Zehr, 1992
726 Melissa Holland, 2002
713 Heather van der Aa, 2001
706 Sarah Jackson, 1996
666 Julia Bradley, 2006
659 Sarah Zeltman, 2007

TOTAL ATTACKS

1,784 Amy Zehr, 1992
1,726 Sarah Zeltman, 2006
1,631 Sarah Zeltman, 2004
1,611 Julia Bradley, 2005
1,587 Sarah Jackson, 1996
1,509 Sarah Zeltman, 2007
1,501 Erica Paugh, 2004
1,481 Julia Bradley, 2004
1,479 Sarah Jackson, 1995
1,380 Julia Bradley, 2006

ATTACK PERCENTAGE (2 K/G; kills-errors-att.)

.431 Julia Bradley (869-174-1611), 2005
.431 Julia Bradley (788-150-1481), 2004
.424 Melissa Holland (726-148-1362), 2002
.417 Sarah Zeltman (841-161-1631), 2004
.405 Heather van der Aa (634-165-1157), 2000
.403 Julie Opperman (512-90-1046), 1998
.402 Heather van der Aa (713-198-1282), 2001
.395 Julia Bradley (490-111-959), 2003
.386 Julia Bradley (666-134-1380), 2006
.383 Sarah Zeltman (797-136-1726), 2006

TOTAL ASSISTS

2,403 Kelsey Jones, 2004
2,309 Kelsey Jones, 2005
2,180 Rachel Thompson, 2006
1,820 Kelsey Jones, 2003
1,669 Carrie Hartman, 2002
1,619 Lori Bunger, 2000
1,520 Sarah Sheers, 2008
1,454 Lori Bunger, 1999
1,444 Katie Moon, 2007
1,417 Erica Bartholomew, 2010

BLOCK SOLOS

109 Sarah Zeltman, 2006
94 Sarah Zeltman, 2007
88 Amy Zehr, 1992
87 Sarah Zeltman, 2004
74 Cheryl Miller, 1994
74 Julia Bradley, 2006
73 Julia Bradley, 2004
70 Amy Zehr, 1990
68 Cindy Hasselbring, 1994
66 Kylee Husak, 2009

BLOCK ASSISTS

137 Julia Bradley, 2005
132 Heather van der Aa, 2001
127 Kylee Husak, 2008
115 Cheryl Miller, 1994
115 Julie Opperman, 1998
113 Julia Bradley, 2006
112 Julia Bradley, 2004
112 Sarah Zeltman, 2004
107 Julie Opperman, 1996
107 Stephanie Rogers, 2011

TOTAL BLOCKS

201 Julia Bradley, 2005
200 Sarah Zeltman, 2006
199 Sarah Zeltman, 2004
199 Cheryl Miller, 1994
187 Julia Bradley, 2006
186 Sarah Zeltman, 2007
186 Kylee Husak, 2008
185 Julia Bradley, 2004
172 Julie Opperman, 1998
169 Heather van der Aa, 2001

DIGS

842 Richelle Clem, 2004
833 Libby Short, 2005
780 Suzanne Lehman, 1998
759 Lauren Mable, 2005
754 Lauren Mable, 2003
735 Libby Short, 2006
702 Libby Short Aker, 2008
688 Lauren Mable, 2004
685 Melissa Hartman, 1992
681 Angela Becker, 2013

SERVICE ACES

93 Kathy Godinez, 2002
90 Maddie Anderson, 2011
83 Maddie Anderson, 2012
79 Sarah Zeltman, 2006
76 Anne Lohrenz, 2006
74 Lauren Mable, 2002
73 Sarah Zeltman, 2004
70 Richelle Clem, 2004
65 Angela Hartman, 1992
65 Courtney Williams, 2001

SERVE PERCENTAGE (250 serves; attempts-errors)

.9952 Kari Flunker (835-4), 2005
.9911 Suzanne Lehman (776-7), 1998
.9910 Lori Bunger (445-4), 1997
.9904 Lisa Weirich Wood (823-8), 1997
.9896 Suzanne Lehman (573-6), 1996
.9895 Krista Hoffman (565-6), 1995
.9890 Lori Bunger (537-6), 1999
.9888 Suzanne Lehman (528-6), 1997
.9888 Lori Bunger (827-10), 1998
.9887 Heather Smith (702-8), 1998

PASS PERCENTAGE (100 attempts; attempts-errors)

.964 Abby Shelton (421-15), 2013
.962 Melissa Hartman (367-14), 1994
.958 Libby Short Aker (1053-44), 2008
.956 Lori Inkrott (432-19), 2013
.955 Sarah Zeltman (132-6), 2006
.953 Suzanne Lehman (317-15), 1995
.952 Libby Short (1073-51), 2007
.952 Lori Inkrott (604-29), 2012
.951 Lisa Weirich Wood (595-29), 1997
.950 Casey Hinzman (773-39), 2008

KILLS PER SET

5.55 Amy Zehr, 1992
4.99 Julia Bradley, 2005
4.75 Heather van der Aa, 2001
4.67 Sarah Zeltman, 2007
4.54 Melissa Holland, 2002
4.50 Sarah Zeltman, 2006
4.47 Sarah Zeltman, 2004
4.43 Heather van der Aa, 2000
4.39 Sarah Jackson, 1996
4.19 Julia Bradley, 2004

ASSISTS PER SET

13.91 Kelsey Jones, 2005
13.28 Kelsey Jones, 2004
12.13 Kelsey Jones, 2003
12.04 Rachel Thompson, 2006
11.48 Lori Bunger, 2000
10.70 Carrie Hartman, 2002
10.57 Erica Bartholomew, 2010
10.46 Angela Hartman, 1992
10.39 Lori Bunger, 1999
10.39 Katie Moon, 2007

SERVICE ACES PER SET

0.64 Maddie Anderson, 2011
0.62 Maddie Anderson, 2012
0.58 Kathy Godinez, 2002
0.51 Angie Wilcox, 1985
0.49 Denise DeWalt, 1989
0.49 Angela Hartman, 1992
0.49 Lori Royal, 1993
0.49 Kelsey Jones, 2002
0.48 Becky Wilson, 1984
0.47 Melinda Bradley, 1984
0.47 Lauren Mable, 2004

DIGS PER SET

5.73 Lauren Mable, 2004
5.58 Janae Smart, 1988
5.17 Suzanne Lehman, 1998
5.15 Melissa Hartman, 1992
5.05 Denise DeWalt, 1989
5.02 Janae Smart, 1987
5.01 Angela Becker, 2013
4.83 Jill Jacobs, 1988
4.80 Amy Zehr, 1991
4.80 Lauren Mable, 2003

BLOCKS PER SET

1.32 Cheryl Miller, 1994
1.32 Sarah Zeltman, 2007
1.28 Cindy Hasselbring, 1994
1.22 Kylee Husak, 2008
1.18 Amy Zehr, 1990
1.18 Amy Zehr, 1992
1.16 Julia Bradley, 2005
1.13 Heather van der Aa, 2001
1.13 Sarah Zeltman, 2006
1.12 Julie Opperman, 1998



Springfield, Ohio • 937-325-8480

Hightech Automotive

Appointments for sick cars and unhappy owners;

937.766.9852

105 West Xenia Avenue • Cedarville, OH



Beaver Valley Shopping Center
3245 Seajay Drive,
Beavercreek, Ohio 45430
www.lofinos.com

937-426-0060



13 E. Chillicothe St.
Cedarville, OH

766-7299

RAYMOND JAMES & ASSOCIATES, INC.
Member New York Stock Exchange/SIPC

Lou Vision
Vice President, Investments

Lou.Vision@RaymondJames.com
(937) 431-6700



MARKETS FLUCTUATE. RELATIONSHIPS SHOULDN'T.
WE'RE WITH YOU EVERY STEP OF THE WAY.

Meet the 2014 Lady Jackets



Angela Becker
5-6 • Sophomore
L/DS • Denver, CO
@angeleighbee



Kristin Cardwell
5-7 • Sophomore
S • Massillon, OH
@playmyCardsWell

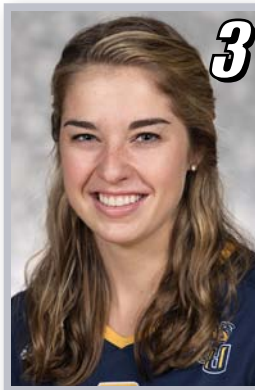

Hannah Wagner
6-2 • Senior
OH • Claremont, CA
@hanwags19



Tori Thompson
6-1 • Junior
MH • Columbus, OH
@tori_thompson4



Amanda Bell
5-10 • Senior
OH/L • Ankeney, IA
@AGBell5



Krissy Pratt
5-11 • Freshman
OH • Crystal Lake, IL
@krissypratt33



Maddie Ledbetter
5-9 • Senior
S • Carmel, IN
@maddieledbetter



Sarah Simpson
5-10 • Junior
MH • Reading, PA
@sarahel28

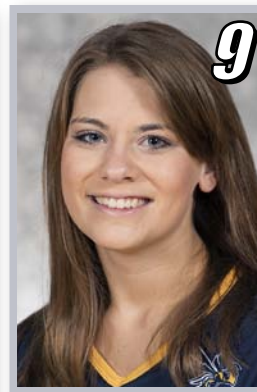

Emily Gewirtz
5-4 • Freshman
L/DS • Urbana, IL
@emily_gewirtz9



Alyssa Barkley
5-11 • Junior
OH • San Diego, CA
@AlyssaBarkley2



Abby Shelton
5-10 • Sophomore
OH • Parker, CO
@abdshelton



Rachel Krikke
6-1 • Sophomore
MH • N. Royalton, OH

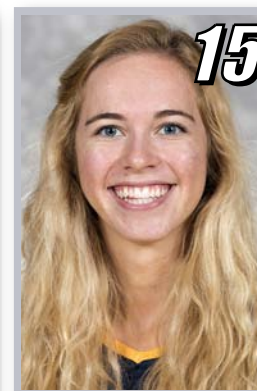

Katie Sir
6-2 • Freshman
OH/S • Eden Prairie, MN
@katie_sir



#CUJACKETS

