Volleyball Programs

Volleyball

9-18-2015

Cedarville vs. Charleston

Cedarville University

Follow this and additional works at: https://digitalcommons.cedarville.edu/volleyball_programs



Part of the [Higher Education Commons](#), and the [Sports Studies Commons](#)

Recommended Citation

Cedarville University, "Cedarville vs. Charleston" (2015). *Volleyball Programs*. 14.
https://digitalcommons.cedarville.edu/volleyball_programs/14

This Program is brought to you for free and open access by DigitalCommons@Cedarville, a service of the Centennial Library. It has been accepted for inclusion in Volleyball Programs by an authorized administrator of DigitalCommons@Cedarville. For more information, please contact digitalcommons@cedarville.edu.

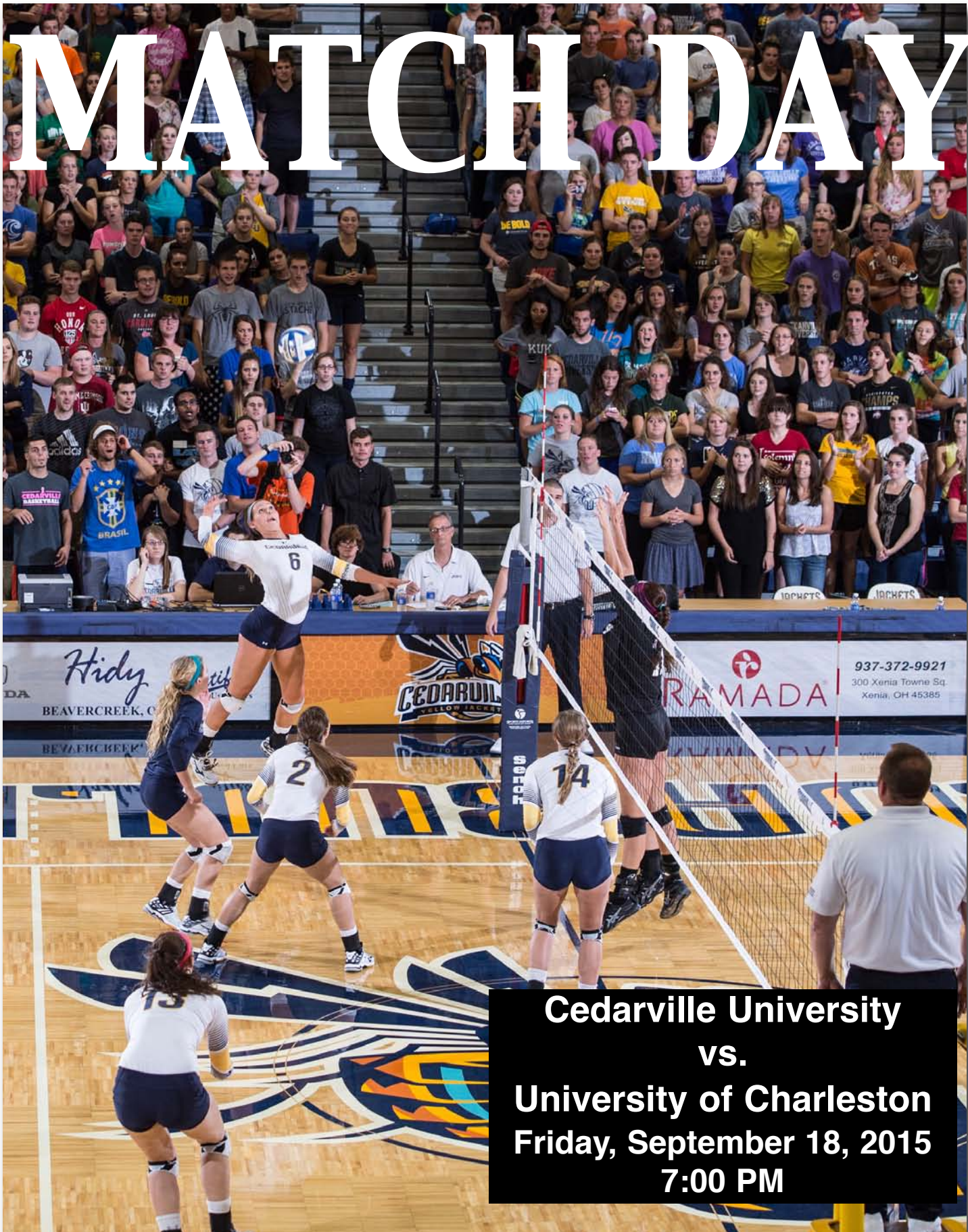

MATCHDAY

Cedarville University
vs.
University of Charleston
Friday, September 18, 2015
7:00 PM

Lady Jacket Volleyball Blog

September 15, 2015

Hey Cedarville volleyball fans! It seems like forever since I gave an update, but I guess that's what happens when you play nine matches in eight days! We have been travelling, bonding, learning, and worshipping together all by the grace of God. I am continually blessed by my sisters on this team, and I admire that they strive to bless everyone around them.

It may not be news to anyone reading this but WE HAD OUR FIRST HOME MATCH THIS PAST WEEK AND IT WAS SO AWESOME! We had almost 1,200 fans come out for the game against UIndy Tuesday night which created the most intense atmosphere. Huge shout out to that crowd. They gave an extra boost of energy that helped us clinch the match in a tight fifth set. I don't remember ever having fans that were that enthusiastic and genuinely excited to cheer us to victory, but I am so thankful that they were able to do so!

After coming down from the high we experienced Tuesday, we began to prepare for the weekend. We knew it would be tough, similar to Northern Michigan, but were confident that we could contend. After arriving at the University of Findlay on Friday morning and taking a quick first set from Pitt-Johnstown we started to struggle. We dropped that match and another that afternoon to Mercyhurst. Both were games we could have won. It was like déjà vu after last weekend going through the same type of sequence. We had another long team meeting Saturday morning before going back to the gym, and once again started to play much better. We lost a heartbreaking match against Hillsdale and then another hard fought game against Findlay. Both teams were very talented and talking to them after the games showed that they were wonderful girls as well. Having the interactions after tough losses really helps us remember what our purpose in playing is, but it doesn't make losing any easier. I can confidently say that we

made an impact for His kingdom and that puts me at ease. I will also say, however, that we learned that we have a ways to go until we reach our full potential as a team. Thankfully God has a perfectly orchestrated plan for our season and all we have to do is trust Him.

Until next time!

#ForHim

Rachel Krikke is a junior at Cedarville University from North Royalton, Ohio and is a Dean's List student majoring in business.

Read the blogs from other Yellow Jacket student-athletes at 2015-16 Blog Central. Go to:

yellowjackets.cedarville.edu



@rachel_krikke



Providing live video streaming of every Lady Jacket home volleyball match in 2015!

yellowjackets.cedarville.edu

SUPPORTING YOUR TEAM ON AND OFF THE FIELD



Pictured from left to right:
Ryan Chamberlin, AT; Shila Obee, AT;
Justin Stanfill, AT; Aaron Bair, AT, CSCS;
Michael Willets, MS, AT

Your Ohio Valley Team of Professionals:

Medical Director: Ian Thompson, M.D., M.S., F.A.A.O.S.

Director of Sports Medicine: Michael Willets, MS, AT

Aaron Bair, AT, CSCS; Ryan Chamberlin, AT;

Shila Obee, AT; Justin Stanfill, AT;

Noshir Deboo, MD; John Dobson, MD;

David Galluch, MD; Tarsem Garg, MD;

Lance Tigyer, DO; Kevin Zartman, MD; Philip Cain, DPM;

Donald LeMelle, DPM; David Anon PT, DPT, AT;

Megan Chojnacki, PT, MPT; Wade Rice, PT, DPT, CSCS;

Terrie Wilborn-Halverson, PT, DPT



- Athletic Training & Injury Prevention
- Certified Concussion Management & Testing
 - Sports Performance Enhancement
 - Walk-In Clinic
 - Sports Injury Helpline
- Pupil Activity Program (PAP) Certification Training
 - CPR Training

Sports Injury Helpline

937-521-4960

Call our Sports Injury Helpline for access to a sports medicine professional



2015 Schedule/Results



(2-8 Overall, 0-0 G-MAC)

& Northern Michigan Open; Marquette, MI
+ Findlay Invitational; Findlay, OH
% Midwest Region Crossover; Aurora, IL

| | | | |
|-----------------|----------------------------|-----------------------|----------------|
| Sept. 4 | vs. Fort Hays State & | Marquette, MI | L 1-3 |
| Sept. 4 | at Northern Michigan & | Marquette, MI | L 1-3 |
| Sept. 5 | vs. Lake Superior State & | Marquette, MI | W 3-0 |
| Sept. 5 | vs. Michigan Tech & | Marquette, MI | L 1-3 |
| Sept. 8 | INDIANAPOLIS | Cedarville, OH | W 3-2 |
| Sept. 11 | vs. Pitt-Johnstown + | Findlay, OH | L 1-3 |
| Sept. 11 | vs. Mercyhurst + | Findlay, OH | L 0-3 |
| Sept. 12 | vs. Hillsdale + | Findlay, OH | L 1-3 |
| Sept. 12 | at Findlay + | Findlay, OH | L 0-3 |
| Sept. 15 | at Malone | Canton, OH | L 1-3 |
| Sept. 18 | CHARLESTON | Cedarville, OH | 7 PM |
| Sept. 22 | URBANA | Cedarville, OH | 7 PM |
| Sept. 25 | ALDERSON BROADDUS* | Cedarville, OH | 7 PM |
| Sept. 26 | DAVIS & ELKINS* | Cedarville, OH | 1 PM |
| Sept. 29 | SOUTHERN INDIANA | Cedarville, OH | 7 PM |
| Oct. 2 | KENTUCKY WESLEYAN* | Cedarville, OH | 7 PM |
| Oct. 3 | TREVECCA* | Cedarville, OH | 1 PM |
| Oct. 6 | URSULINE* | Cedarville, OH | 7 PM |
| Oct. 13 | at Central State | Wilberforce, OH | 7 PM |
| Oct. 16 | vs. TBA % | Aurora, IL | 12 PM |
| Oct. 16 | vs. TBA % | Aurora, IL | 7 PM |
| Oct. 17 | vs. TBA % | Aurora, IL | 2 PM |
| Oct. 23 | at Salem International* | Salem, WV | 6 PM |
| Oct. 24 | at Ohio Valley* | Vienna, WV | 1 PM |
| Oct. 27 | at Bellarmine | Louisville, KY | 7 PM |
| Oct. 30 | at Trevecca* | Nashville, TN | 7 PM |
| Oct. 31 | at Kentucky Wesleyan* | Owensboro, KY | 2 PM |
| Nov. 3 | INDIANA EAST | Cedarville, OH | 7 PM |
| Nov. 4 | at Ursuline* | Pepper Pike, OH | 7 PM |
| Nov. 10 | KENTUCKY STATE | Cedarville, OH | 7:30 PM |
| Nov. 14 | vs. Charleston | Wheeling, WV | 3 PM |
| Nov. 14 | at Wheeling Jesuit | Wheeling, WV | 5 PM |
| Nov. 19 | G-MAC Tournament | Mason, OH | TBA |
| Nov. 20 | G-MAC Tournament | Mason, OH | TBA |
| Nov. 21 | G-MAC Tournament | Mason, OH | TBA |

* Great Midwest Athletic Conference
All Starting Times Eastern

Home matches in **BOLD ALL CAPS**

All home matches live video streamed on Stretch Internet



Tonight's Match

The Cedarville University women's volleyball team hosts the University of Charleston Golden Eagles in a non-conference contest tonight in the Callan Athletic Center.

Cedarville, under the direction of eighth-year Head Coach Doug Walters (159-114), enters tonight's action with a 2-8 record.

CU dropped a 3-1 non-league decision at Malone on Tuesday night in Canton, Ohio - their fifth consecutive loss.

Charleston, an NCAA II member of the Mountain East Conference (MEC), is 4-4 after posting a 25-13, 25-14, 23-25, 25-23 win at G-MAC member Ohio Valley on Tuesday - the Golden Eagles third straight victory.

Four juniors are pacing the Lady Jackets after the first 10 matches of 2015. Outside hitter Abby Shelton leads the offensive attack with 127 kills and 3.43 kills per set. Rachel Krikke, a 6-1 middle hitter, tops the squad with a .352 attack pct.



Angela Becker

Libero Angela Becker, paces the back row with 115 digs while setter Kristin Cardwell has handed out 219 assists.

Charleston is led by Head Coach Jenna Brown who is beginning a second year at the helm of the program and is 13-23 at UC.

Mia Herrod, a 5-9 rookie middle hitter, leads the Golden Eagles with 86 kills (2.87/set) and a .293 attack percentage. She powered in 25 kills in the Charleston win at Ohio Valley on Tuesday. Senior setter Melissa Reyes tops Charleston with 157 assists and 79 digs.



Mia Herrod

The Lady Jackets lead the all-time series with Charleston by a 3-0 mark. Cedarville and UC last played on Saturday, Sept. 8, 2012 at the Charleston Invitational. The squads will meet up again this year on the final day of the regular season at Wheeling Jesuit on November 14.

Last Time on the Court - 9/15/15

CANTON, Ohio - Malone jumped on the Lady Jackets early and rode the momentum to a four-set non-conference victory.

The Pioneers won by scores of 25-18, 25-16, 13-25, 25-22.

Cedarville has dropped five straight to fall to 2-8 overall. Malone is 4-5.

Abby Shelton hammered 14 kills to go along with four service aces.

Rachel Krikke produced 11 kills and four blocks.

Kristin Cardwell totaled 29 assists. Leading the back line were Krissy Pratt with 11 digs and Angela Becker had 10.



Abby Shelton

Numbers Game:

- Shelton has hit double figures in kills in 8-of-10 matches. She had nine in the other two.
- Becker received 28 serves without committing an error.
- * Cedarville leads the all-time series vs. Malone, 30-20.

PARADISE

Kettle Korn

RAYMOND JAMES
& ASSOCIATES, INC.
Member New York Stock Exchange/SIPC

Lou Vision
Vice President, Investments
Lou.Vision@RaymondJames.com
(937) 431-6700



MARKETS FLUCTUATE. RELATIONSHIPS SHOULDN'T.
WE'RE WITH YOU EVERY STEP OF THE WAY.

Head Coach Doug Walters



Doug Walters has been the head volleyball coach at Cedarville University since 2008. He is the sixth head coach in the program's history.

The Lady Jackets have posted 157 victories during Walters' seven-year tenure. The list of honors includes the 2008 NCCAA championship as well as three consecutive Great Midwest Athletic Conference crowns in 2012, 2013, and 2014.

During the school's first active season in NCAA Division II in 2012, his squad rolled to a 32-6 overall mark and was a perfect 8-0 in the G-MAC. Cedarville went on to win the inaugural G-MAC Tournament and Walters was ultimately voted the league's Coach of the Year.

The Jackets, who finished 23-14 overall in 2013, repeated the feat after sharing the league's best regular season record at 12-2. They went on the road to claim their second straight G-MAC Tournament trophy.

Then, in 2014, CU made it a three-peat after rolling through the league schedule with a 10-1 regular season mark. The Jackets hosted the G-MAC Tournament as the #1 seed and locked down their third straight title to finish 20-13.

Walters' first season with the Lady Jackets in 2008 was a memorable one as he guided the program to its third National Christian College Athletic Association title in four years. He was tabbed the NCCAA National Coach of the Year.

Cedarville finished with a 27-12 record overall that season and tied for fourth place out of 15 teams in the American Midwest Conference with a 10-4 mark. The Lady Jackets qualified for the AMC Tournament and advanced to the semifinals.

Despite going 15-23 overall in 2009, the Lady Jackets were the #2 seed in the AMC Tournament after going 8-4 in the league. The Jackets were 18-20 and 6-4 AMC in 2010 while advancing to the semifinals of the conference tournament.

Cedarville finished with a 22-18 mark in 2011 during the school's NCAA provisional year and was the No. 1 seed in the Ohio Independent Championship Tournament.

Walters came to Cedarville after assembling a 128-73 record in nine years of high school coaching in southern Ohio. He spent his last two seasons at the prep level at Milford High School, a Division I program near Cincinnati.

Walters previously spent seven years building Eastern High School in Sardinia into one of the top Division III programs in Ohio. The Warriors, who were ranked in the state's Top 10 in three different seasons, won four conference titles, two sectional championships, and were the district runner-up once. He was a four-time conference Coach of the Year and saw eight players continue their careers at the collegiate level.

Walters was founder and former director of the Greater Miami Volleyball Club. The GMVC was started in 2003, was a Junior Olympic organization, and was recognized as one of the top regional clubs in the Cincinnati area.

Walters continues to be involved at the club level. He is a National Team Coach for the Elevation Volleyball Club based out of Mason, Ohio.

Additionally, Walters is the volleyball chair of the Great Midwest Athletic Conference. He is also the chair of the NCAA Division II Women's Volleyball Midwest Regional Advisory Committee and serves on the Division II Women's Volleyball National Committee.

Walters is a 1997 graduate of Northern Kentucky University and he earned his master's degree from the University of Dayton in 2003. Doug and his wife, Angela, reside in Morrow, Ohio with their daughter Caitlyn, 13.

Lady Jacket Profiles



Kristen Reynolds
5-7 • Freshman • Setter
Chattanooga, TN
Boyd-Buchanan High School

#3

Kristen Reynolds is in her first season with the Lady Jacket volleyball team...joins four other freshmen on the 2015 roster....produced a five-year varsity volleyball career at Boyd Buchanan School....five-year letter winner....3,464 career assists ranks third all-time in Tennessee volleyball history in all divisions....three-time selection to the Tennessee Sports Writers Association All-State Team....all-district and all-region team member....prep team captured four consecutive district and regional championship titles....registered 1,513 digs, 906 kills and 397 service aces as a prep player....National Honor Society student.

Personal - Nursing major at Cedarville University....born 1/17/97 in Chattanooga, TN....daughter of Dr. Steve and Lynne Austin and Mark and Beverly Reynolds of Chattanooga, TN....father, Mark, played baseball and tennis at Shorter before transferring to Valdosta State to play baseball....has one older brother.



Taylor Wilkerson
5-11 • Freshman • Outside Hitter
Brookfield, WI
Brookfield East High School

#13

Taylor Wilkerson is in her first season with the Lady Jacket volleyball team...joins four other freshmen on the 2015 roster....four-year letter winner in volleyball at Brookfield East High School....helped guide team to a school record 119 victories including two regional championships during her four-year career....two-time team captain....set a school record of 870 kills and added 225 career blocks....two-time all-conference first team selection....all-state honorable mention during junior season....earned all-state third team honors as a senior....a 2013 Badger Region High Performance International Team selection.

Personal - Nursing major at Cedarville University....born 12/22/96 in Carmel, IN....daughter of Mike and Christina Wilkerson....has two younger brothers.

FOLLOW THE YELLOW JACKETS

Keep up with Lady Jacket volleyball on the Internet by logging onto the Cedarville University sports information homepage. The address is yellowjackets.cedarville.edu and the site includes the schedule, roster, game statistics, cumulative stats, game recaps and photos, video highlights, interviews with coaches and players plus other special video features.



Fans can follow Cedarville University Athletics on social media. Become a fan on Facebook, Instagram, Twitter or YouTube. Sign up using the links on the sports information website. Look for the graphics in the bottom right corner of the front page.

Great Midwest Athletic Conference - Volleyball



Alderson Broaddus (4-7)

| | | |
|--------|----------------------------|-----------------|
| 9/4 | vs. Seton Hall | L 1-3 |
| 9/4 | vs. Lake Erie | L 0-3 |
| 9/5 | vs. Walsh | W 3-2 |
| 9/5 | at Indiana PA | L 0-3 |
| 9/11 | vs. Southern Indiana | L 1-3 |
| 9/11 | vs. Bluefield | W 3-0 (forfeit) |
| 9/12 | vs. Concord | W 3-0 |
| 9/12 | vs. Shippensburg | L 0-3 |
| 9/15 | at Lake Erie | L 1-3 |
| 9/16 | at Notre Dame OH | L 1-3 |
| 9/19 | CALIFORNIA PA | 1 PM |
| 9/22 | at Slippery Rock | 6 PM |
| 9/25 | at Cedarville* | 7 PM |
| 9/26 | at Ursuline* | 1 PM |
| 9/29 | at Fairmont State | 7 PM |
| 10/3 | at Lock Haven | 3 PM |
| 10/3 | vs. Millersville | 5 PM |
| 10/6 | DAVIS & ELKINS* | 6 PM |
| 10/9 | TREVECCA* | 6 PM |
| 10/10 | KY WESLEYAN* | 1 PM |
| 10/14 | PITT-JOHNSTOWN | 7 PM |
| 10/24 | vs. Lake Superior St. | 3:30 PM |
| 10/24 | at Malone | 6 PM |
| 10/27 | WALSH | 6 PM |
| 10/30 | SALEM INTL.* | 6 PM |
| 10/31 | OHIO VALLEY* | 12 PM |
| 11/4 | at Davis & Elkins* | 7 PM |
| 11/7 | URBANA | 3 PM |
| 11/10 | CHARLESTON | 6 PM |
| 11/13 | at Ohio Valley* | 5 PM |
| 11/14* | at Salem Intl.* | 1 PM |

* Great Midwest Athletic Conference



Cedarville (2-8)

| | | |
|-------|----------------------------|----------------|
| 9/4 | vs. Fort Hays State | L 1-3 |
| 9/4 | at Northern Michigan | L 1-3 |
| 9/5 | vs. Lake Superior St. | W 3-0 |
| 9/5 | vs. Michigan Tech | L 0-3 |
| 9/8 | INDIANAPOLIS | W 3-2 |
| 9/11 | vs. Pitt-Johnstown | L 1-3 |
| 9/11 | vs. Mercyhurst | L 0-3 |
| 9/12 | vs. Hillsdale | L 1-3 |
| 9/12 | at Findlay | L 0-3 |
| 9/15 | at Malone | L 1-3 |
| 9/18 | CHARLESTON | 7 PM |
| 9/22 | URBANA | 7 PM |
| 9/25 | ALD. BROADDUS* | 7 PM |
| 9/26 | DAVIS & ELKINS* | 1 PM |
| 9/29 | SO. INDIANA | 7 PM |
| 10/2 | KY WESLEYAN* | 7 PM |
| 10/3 | TREVECCA* | 1 PM |
| 10/6 | URSULINE* | 7 PM |
| 10/13 | at Central State | 7 PM |
| 10/23 | at Salem Intl.* | 6 PM |
| 10/24 | at Ohio Valley* | 1 PM |
| 10/27 | at Bellarmine | 7 PM |
| 10/30 | at Trevecca* | 7 PM |
| 10/31 | at KY Wesleyan* | 2 PM |
| 11/3 | INDIANA EAST | 7 PM |
| 11/4 | at Ursuline* | 7 PM |
| 11/10 | KENTUCKY ST. | 7:30 PM |
| 11/14 | vs. Charleston | 3 PM |
| 11/14 | at Wheeling Jesuit | 5 PM |

* Great Midwest Athletic Conference



Davis & Elkins (1-7)

| | | |
|-------|------------------------|--------------|
| 9/4 | vs. Wilmington DE | L 0-3 |
| 9/4 | at Shippensburg | L 0-3 |
| 9/5 | vs. Adelphi | L 2-3 |
| 9/5 | vs. Kutztown | L 0-3 |
| 9/11 | BLUEFIELD STATE | L 0-3 |
| 9/11 | SO. INDIANA | L 0-3 |
| 9/12 | VIRGINIA-WISE | W 3-2 |
| 9/12 | SLIPPERY ROCK | L 0-3 |
| 9/22 | FAIRMONT STATE | 7 PM |
| 9/25 | at Ursuline* | 7 PM |
| 9/26 | CEDARVILLE* | 1 PM |
| 9/29 | at Glenville State | 6 PM |
| 10/6 | at Ald. Broaddus* | 6 PM |
| 10/9 | KY WESLEYAN* | 7 PM |
| 10/10 | TREVECCA* | 1 PM |
| 10/20 | GLENVILLE STATE | 7 PM |
| 10/24 | at Notre Dame OH | 11 AM |
| 10/27 | vs. Emory & Henry | 5 PM |
| 10/27 | vs. WV Tech | 7 PM |
| 10/30 | OHIO VALLEY* | 7 PM |
| 10/31 | SALEM INTL.* | 1 PM |
| 11/4 | ALD. BROADDUS* | 7 PM |
| 11/7 | at Shepherd | 11 AM |
| 11/7 | vs. Bowie State | 1:30 PM |
| 11/9 | at Seton Hill | 7 PM |
| 11/13 | at Salem Intl.* | 6 PM |
| 11/14 | at Ohio Valley* | 1 PM |

* Great Midwest Athletic Conference



Kentucky Wesleyan (0-8)

| | | |
|-------|---------------------|--------------|
| 9/4 | vs. SW Baptist | L 0-3 |
| 9/4 | at Southern Indiana | L 0-3 |
| 9/5 | vs. Wayne State | L 0-3 |
| 9/5 | vs. Northwood | L 0-3 |
| 9/11 | vs. North Alabama | L 0-3 |
| 9/11 | vs. Quincy | L 0-3 |
| 9/12 | vs. So. Wesleyan | L 0-3 |
| 9/12 | vs. Montevallo | L 0-3 |
| 9/19 | URBANA | 11 AM |
| 9/26 | vs. Quincy | 4 PM |
| 9/26 | at Bellarmine | 6:30 PM |
| 10/2 | at Cedarville* | 7 PM |
| 10/3 | at Ursuline* | 1 PM |
| 10/9 | at Davis & Elkins* | 7 PM |
| 10/10 | at Ald. Broaddus* | 1 PM |
| 10/21 | KENTUCKY ST. | 7 PM |
| 10/23 | BRESCIA | 8 PM |
| 10/27 | at Oakland City | 8 PM |
| 10/30 | URSULINE* | 8 PM |
| 10/31 | CEDARVILLE* | 2 PM |
| 11/4 | at Trevecca* | 7 PM |
| 11/6 | SALEM INTL.* | 8 PM |
| 11/7 | OHIO VALLEY* | 2 PM |
| 11/8 | MO-ST. LOUIS | 3 PM |
| 11/14 | TREVECCA* | 6 PM |

* Great Midwest Athletic Conference



Ohio Valley (4-5)

| | | |
|-------|----------------------------|--------------|
| 9/4 | vs. Virginia Union | W 3-0 |
| 9/4 | vs. Univ. of Sciences | W 3-2 |
| 9/5 | vs. Felician | W 3-0 |
| 9/5 | at Millersville | L 1-3 |
| 9/8 | at KY Christian | W 3-1 |
| 9/11 | vs. Walsh | L 0-3 |
| 9/12 | at Urbana | L 0-3 |
| 9/12 | vs. St. Joseph's IN | L 1-3 |
| 9/15 | CHARLESTON | L 1-3 |
| 9/18 | vs. American Intl. | 3:30 PM |
| 9/18 | vs. Angelo State | 5:30 PM |
| 9/19 | vs. Pace | 12 PM |
| 9/19 | vs. New Haven | 2 PM |
| 9/26 | WV WESLEYAN | 1 PM |
| 10/3 | vs. Glenville State | 11 AM |
| 10/3 | at WV State | 3 PM |
| 10/6 | SALEM INTL.* | 7 PM |
| 10/10 | KY CHRISTIAN | 12 PM |
| 10/20 | at Bluefield | 7 PM |
| 10/23 | URSULINE* | 7 PM |
| 10/24 | CEDARVILLE* | 1 PM |
| 10/30 | at Davis & Elkins* | 7 PM |
| 10/31 | at Ald. Broaddus* | 12 PM |
| 11/4 | at Salem Intl.* | 6 PM |
| 11/6 | at Trevecca* | 7 PM |
| 11/7 | at KY Wesleyan* | 2 PM |
| 11/13 | ALD. BROADDUS* | 5 PM |
| 11/14 | DAVIS & ELKINS* | 1 PM |

* Great Midwest Athletic Conference



Salem International (4-7)

| | | |
|-------|----------------------------|--------------|
| 9/3 | WV TECH | W 3-1 |
| 9/4 | vs. Pfeiffer | W 3-0 |
| 9/4 | vs. Slippery Rock | L 0-3 |
| 9/5 | vs. Johnson Smith | W 3-0 |
| 9/5 | vs. Virginia-Wise | L 0-3 |
| 9/8 | at Virginia Union | L 0-3 |
| 9/11 | vs. LIU Post | L 0-3 |
| 9/11 | at Lock Haven | L 0-3 |
| 9/12 | vs. Wayne State | L 0-3 |
| 9/12 | vs. Shepherd | L 0-3 |
| 9/15 | vs. WV Tech | W 3-1 |
| 9/19 | at WV Wesleyan | 11 AM |
| 9/22 | WEST LIBERTY | 6 PM |
| 9/30 | GLENVILLE STATE | 6 PM |
| 10/3 | BLUEFIELD STATE | 9 AM |
| 10/3 | WV WESLEYAN | 12 PM |
| 10/6 | at Ohio Valley* | 7 PM |
| 10/14 | at Rio Grande | 6 PM |
| 10/23 | CEDARVILLE* | 6 PM |
| 10/24 | URSULINE* | 1 PM |
| 10/27 | at Bluefield State | 6 PM |
| 10/30 | at Ald. Broaddus* | 6 PM |
| 10/31 | at Davis & Elkins* | 1 PM |
| 11/4 | OHIO VALLEY* | 6 PM |
| 11/6 | at KY Wesleyan* | 8 PM |
| 11/7 | at Trevecca* | 2 PM |
| 11/10 | at Glenville State | 6 PM |
| 11/13 | DAVIS & ELKINS* | 6 PM |
| 11/14 | ALD. BROADDUS* | 1 PM |

* Great Midwest Athletic Conference



Trevecca (4-6)

| | | |
|-------|----------------------|--------------|
| 9/3 | vs. Stillman | W 3-0 |
| 9/4 | vs. William Jewell | W 3-0 |
| 9/4 | vs. Quachita Baptist | L 0-3 |
| 9/5 | vs. So. Arkansas | L 1-3 |
| 9/5 | at AL-Hunstville | L 0-3 |
| 9/9 | UNION | W 3-0 |
| 9/11 | OAKLAND CITY | W 3-1 |
| 9/12 | EMBRY-RIDDLE | L 1-3 |
| 9/12 | BELLARMINE | L 0-3 |
| 9/15 | at Lee | L 0-3 |
| 9/19 | vs. Urbana | 1 PM |
| 9/22 | at KY State | 7 PM |
| 9/24 | at King | 6 PM |
| 10/2 | at Ursuline* | 6 PM |
| 10/3 | at Cedarville* | 1 PM |
| 10/6 | KING | 7 PM |
| 10/9 | at Ald. Broaddus* | 6 PM |
| 10/10 | at Davis & Elkins* | 1 PM |
| 10/15 | at Oakland City | 8 PM |
| 10/24 | vs. AL-Hunstville | 4 PM |
| 10/24 | at Lee | 6 PM |
| 10/27 | at Southern Indiana | 7 PM |
| 10/30 | CEDARVILLE* | 7 PM |
| 10/31 | URSULINE* | 2 PM |
| 11/4 | KY WESLEYAN* | 7 PM |
| 11/6 | OHIO VALLEY* | 7 PM |
| 11/7 | SALEM INTL.* | 2 PM |
| 11/14 | at KY Wesleyan* | 6 PM |

* Great Midwest Athletic Conference



Ursuline (3-7)

| | | |
|-------|----------------------------|--------------|
| 9/4 | vs. Holy Family | W 3-1 |
| 9/4 | at West Chester | L 0-3 |
| 9/5 | vs. Goldey-Beacom | W 3-0 |
| 9/5 | vs. Bowie State | W 3-0 |
| 9/8 | at Urbana | L 2-3 |
| 9/10 | at Findlay | L 1-3 |
| 9/11 | vs. Hillsdale | L 1-3 |
| 9/12 | vs. Mercyhurst | L 0-3 |
| 9/13 | vs. Pitt-Johnstown | L 1-3 |
| 9/15 | WALSH | L 2-3 |
| 9/19 | at Gannon | 10 AM |
| 9/19 | vs. Edinboro | 2 PM |
| 9/22 | at Wayne State | 7 PM |
| 9/25 | DAVIS & ELKINS* | 7 PM |
| 9/26 | ALD. BROADDUS* | 7 PM |
| 9/29 | NOTRE DAME OH | 7 PM |
| 10/2 | TREVECCA* | 6 PM |
| 10/3 | KY WESLEYAN* | 1 PM |
| 10/6 | at Cedarville* | 7 PM |
| 10/20 | MALONE | 7 PM |
| 10/23 | at Ohio Valley* | 7 PM |
| 10/24 | at Salem Intl.* | 1 PM |
| 10/27 | TIFFIN | 7 PM |
| 10/30 | at KY Wesleyan* | 8 PM |
| 10/31 | at Trevecca* | 2 PM |
| 11/4 | CEDARVILLE* | 7 PM |
| 11/6 | at Notre Dame OH | 7 PM |
| 1/10 | at Edinboro | 7 PM |

* Great Midwest Athletic Conference



2015 G-MAC Volleyball Standings

(thru 9/17/15)

| | G-MAC | | | Overall | | |
|---------------------|-------|---|------|---------|---|------|
| | W | L | Pct. | W | L | Pct. |
| BLACK | | | | | | |
| Ohio Valley | 0 | 0 | .000 | 4 | 5 | .444 |
| Alderson Broaddus | 0 | 0 | .000 | 4 | 7 | .364 |
| Salem International | 0 | 0 | .000 | 4 | 7 | .364 |
| Davis & Elkins | 0 | 0 | .000 | 1 | 7 | .125 |
| BLUE | | | | | | |
| Trevecca | 0 | 0 | .000 | 4 | 6 | .400 |
| Ursuline | 0 | 0 | .000 | 3 | 7 | .300 |
| Cedarville | 0 | 0 | .000 | 2 | 8 | .200 |
| Kentucky Wesleyan | 0 | 0 | .000 | 0 | 8 | .000 |

OVER 226 YEARS OF EXPERIENCE!



1450 South Patton Street
 Xenia, OH 45385
 email: scplay@aol.com
www.screenplayprinting.com

Cedarville University "Lady Jackets" (2-8)

Cedarville, OH

Head Coach: Doug Walters



| No | Player | Pos | Ht | Yr | Hometown | High School |
|----|------------------|------|------|----|------------------|----------------------|
| 1 | Angela Becker | L/DS | 5-7 | Jr | Denver, CO | Thomas Jefferson |
| 2 | Kristin Cardwell | S | 5-7 | Jr | Massillon, OH | Jackson |
| 3 | Kristen Reynolds | S | 5-7 | Fr | Chattanooga, TN | Boyd-Buchanan |
| 5 | Ashley Gould | OH | 6-0 | Fr | New Glarus, WI | New Glarus |
| 6 | Krissy Pratt | OH | 5-11 | So | Crystal Lake, IL | Crystal Lake Central |
| 7 | Abby Woodard | L/DS | 5-5 | Fr | Camden, OH | Preble Shawnee |
| 9 | Emily Gewirtz | L/DS | 5-4 | So | Ashmore, IL | Judah Christian |
| 10 | Alyssa Barkley | OH | 5-11 | Sr | San Diego, CA | Santa Fe Christian |
| 11 | Faith Ferris | MH | 6-1 | Fr | Delton, MI | Delton Kellogg |
| 12 | Abby Shelton | OH | 5-10 | Jr | Sparta, GA | Chaparral |
| 13 | Taylor Wilkerson | OH | 5-11 | Fr | Brookfield, WI | Brookfield East |
| 14 | Rachel Krikke | MH | 6-1 | Jr | N. Royalton, OH | North Royalton |
| 15 | Katie Sir | OH/S | 6-2 | So | Eden Prairie, MN | Eden Prairie |

AVCA NCAA II National Rankings - Poll #2

September 14, 2015

| Rank | School (First-Place Votes) | Total Points | 2015 Record | Previous Rank |
|------|-------------------------------|--------------|-------------|---------------|
| 1 | Minnesota Duluth (26) | 1160 | 7-1 | 3 |
| 2 | Southwest Minnesota State (8) | 1113 | 6-1 | 2 |
| 3 | Concordia-St. Paul (1) | 1077 | 5-2 | 4 |
| 4 | Ferris State (13) | 1048 | 3-0 | 13 |
| 5 | Tampa | 991 | 5-3 | 1 |
| 6 | Central Missouri | 862 | 8-1 | 7 |
| 7 | Washburn | 856 | 8-0 | 9 |
| 8 | Wayne State (Mich.) | 769 | 8-1 | 5 |
| 9 | Florida Southern | 781 | 8-0 | 11 |
| 10 | Wheeling Jesuit | 765 | 5-3 | 10 |
| 11 | Colorado School of Mines | 736 | 8-2 | 6 |
| 12 | Alaska-Anchorage | 712 | 8-0 | 14 |
| 13 | Rockhurst (1) | 661 | 7-1 | 17 |
| 14 | Cal State San Bernardino | 559 | 8-1 | 16 |
| 15 | Nebraska-Kearney | 537 | 7-2 | 15 |
| 16 | Western Washington | 469 | 6-2 | 19 |
| 17 | Palm Beach Atlantic | 301 | 5-2 | 12 |
| 18 | Grand Valley State | 291 | 4-4 | 8 |
| 19 | Central Oklahoma | 267 | 7-1 | NR |
| 20 | West Florida | 222 | 6-2 | 25 |
| 21 | Southern State | 194 | 4-2 | 22 |
| 22 | Northern State | 181 | 8-0 | NR |
| 23 | Wingate | 169 | 7-1 | 23 |
| 24 | Point Loma | 153 | 5-3 | 20 |
| 25 | Augustana (SD) | 121 | 7-1 | NR |

Others receiving votes and listed on two or more ballots: Cal State L. A. 49; Saginaw Valley State 48; California Baptist 42; Winona State 32; Angelo State 31; Ashland 28; Central Washington 27; Missouri S&T 25; Chaminade 22; Drury 16; Colorado Mesa University 14; West Texas A&M 13; Saint Leo 10; Tarleton State 10; BYU-Hawaii 9; South Carolina-Aiken 8; Lewis 7; Minnesota State 7; Metro State 6; UC San Diego 3; Arkansas-Fort Smith 2





After the match great meals are waiting for you in Beaver Creek!

It is our pleasure and intention to cater your meeting, event, or party with the same fresh food served hot or cold which ever you prefer.
We will be on time and ready to make your event a success.
Looking forward to serving you!
Visit our website today or find us on Facebook.
On line ordering is now available.

| | |
|---|---|
| <p>Beaver Creek Free Standing Unit 2360 North Fairfield Road Beaver Creek, Ohio 45431 937.320.1228</p> | <p>The Mall at Fairfield Commons 2727 North Fairfield Road Beaver Creek, Ohio 45431 937.320.1224</p> |
|---|---|

www.cfarestaurant.com/beavercreek/home
 www.cfarestaurant.com/fairfieldcommons/home



Springfield, Ohio • 937-325-8480

University of Charleston "Golden Eagles" (4-4)

Charleston, WV

Head Coach: Jenna Brown



| No | Player | Pos | Ht | Yr | Hometown | Previous School |
|----|------------------|-----|------|----|----------------------|-------------------------|
| 1 | Alexis Tyree | OH | 5-11 | Fr | Cincinnati, OH | |
| 2 | Chloe Massaro | S | 5-7 | Fr | Naples, FL | |
| 3 | Jour'Ney Powell | MH | 6-2 | Fr | Tomball, TX | |
| 4 | McKensie Milam | DS | 5-6 | Sr | Belle, WV | |
| 5 | Tori Clark | OH | 5-10 | Fr | Lakeland, FL | |
| 6 | Claire Lambert | S | 5-7 | So | North Olmsted, OH | |
| 8 | Nicole Bradford | DS | 5-4 | So | Vienna, WV | |
| 9 | Payton Logan | OH | 5-10 | So | Brentwood, TN | |
| 10 | Megan Mourier | OH | 6-2 | Fr | Scott Depot, WV | |
| 11 | Keely Latham | OH | 6-0 | Sr | Gardnerville, NV | |
| 12 | Melissa Reyes | S | 5-2 | Sr | Lima, Peru | |
| 13 | Shiann White | OH | 5-10 | Jr | Thatcher, AZ | Eastern Arizona College |
| 14 | Baillie Payne | DS | 5-7 | Fr | Sissonville, WV | |
| 15 | Mia Herrod | OH | 5-9 | Fr | Chicago, IL | |
| 16 | Jordan Wittekind | MH | 5-11 | Jr | Charleston, WV | |
| 17 | Carly Granger | OH | 5-9 | Fr | Fenton, MI | |
| 18 | Kenya Jones | DS | 5-4 | Sr | Cleveland, OH | |
| 19 | Randi Estrada | MH | 5-6 | Sr | Keaau, HI | Eastern Arizona College |
| 20 | Heather Fisher | MH | 6-0 | Jr | Phoenix, AZ | Glendale Community Col. |
| 21 | Bailey Ulmer | DS | 5-4 | Fr | South Charleston, WV | |

US DOT No. 077949 PUCO No. 1455HG

Agent for United

OHIO MOVING
SAME OR NEXT DAY DELIVERY
"Moving for three generations"



BBB ACCREDITED BUSINESS

NATIONAL AND WORLD WIDE PRE-PLANNED MOVING

RESIDENTIAL • COMMERCIAL • OFFICE • EXPERT PACKING & CRATING

ROLLINS for Moving
LOCAL-NATIONAL-WORLD WIDE WITH THE SAME QUALITY SERVICE
PROFESSIONAL PACKING AND CRATING

ROLLINS for Storage
FULLY INSURED CONTAINERIZED STORAGE

ROLLINS for Care
FULL VALUE PROTECTION

1900 E. LEFFEL LANE SPRINGFIELD, OHIO 45505

ROLLINS MOVING & STORAGE INC.
325-2484
www.rollinsmoving.com



Comfort Suites
121 Raydo Circle
Springfield, OH 45506

937-322-0707

- All Suite Rooms
- Hot Deluxe Breakfast

Only 12 miles from CU!
Proud to support the Yellow Jackets!!

National Church Residences
LEGACY VILLAGE

A DISTINCTIVE SENIOR RETIREMENT COMMUNITY.....



Independent Living Patio Homes, Assisted Living, Memory Care, and a NEW Skilled Rehabilitation Center

695 Wycliffe Drive ♦ Xenia, Ohio ♦ 45385 ♦ 888-712-0837
www.legacyvillagehomes.org

2015 University of Charleston Volleyball Statistics

| ## | Players | SP | MP | MS | Pts | ATTACK | | | | SET | | SERVE | | | | |
|----|-------------------|----|----|----|-------|--------|-----|-------|-----|-----|-------|-------|-------|----|--------|----|
| | | | | | | Pts/S | K | K/Set | E | TA | Pct | A | A/Set | SA | SA/Set | SE |
| TM | Team | 15 | 7 | 0 | 3.0 | 0.20 | 2 | 0.13 | 1 | 5 | .200 | 3 | 0.20 | 1 | 0.07 | 3 |
| 1 | Tyree, Alexis | 8 | 4 | 0 | 2.0 | 0.25 | 2 | 0.25 | 0 | 4 | .500 | 2 | 0.25 | 0 | 0.00 | 1 |
| 2 | Massaro, Chloe | 8 | 4 | 0 | 3.0 | 0.38 | 3 | 0.38 | 4 | 11 | -.091 | 0 | 0.00 | 0 | 0.00 | 0 |
| 3 | Powell, Jour'Ney | 2 | 2 | 0 | 1.0 | 0.50 | 1 | 0.50 | 0 | 1 | 1.000 | 0 | 0.00 | 0 | 0.00 | 0 |
| 4 | Milam, McKensie | 8 | 6 | 0 | 1.0 | 0.13 | 1 | 0.13 | 0 | 4 | .250 | 6 | 0.75 | 0 | 0.00 | 0 |
| 5 | Clark, Tori | 18 | 7 | 1 | 19.0 | 1.06 | 17 | 0.94 | 11 | 48 | .125 | 3 | 0.17 | 0 | 0.00 | 2 |
| 6 | Lambert, Claire | 30 | 8 | 1 | 25.5 | 0.85 | 11 | 0.37 | 2 | 36 | .250 | 102 | 3.40 | 14 | 0.47 | 19 |
| 7 | | 3 | 1 | 0 | 3.0 | 1.00 | 2 | 0.67 | 0 | 2 | 1.000 | 0 | 0.00 | 0 | 0.00 | 0 |
| 8 | Bradford, Nicole | 4 | 4 | 0 | 1.0 | 0.25 | 0 | 0.00 | 0 | 0 | .000 | 1 | 0.25 | 1 | 0.25 | 3 |
| 9 | Logan, Payton | 26 | 8 | 0 | 5.0 | 0.19 | 4 | 0.15 | 3 | 20 | .050 | 23 | 0.88 | 1 | 0.04 | 2 |
| 10 | Mourier, Megan | 2 | 2 | 0 | 5.0 | 2.50 | 4 | 2.00 | 2 | 12 | .167 | 0 | 0.00 | 0 | 0.00 | 0 |
| 11 | Latham, Keely | 21 | 8 | 2 | 12.5 | 0.60 | 11 | 0.52 | 9 | 52 | .038 | 2 | 0.10 | 0 | 0.00 | 0 |
| 12 | Reyes, Melissa | 30 | 8 | 6 | 22.5 | 0.75 | 14 | 0.47 | 2 | 33 | .364 | 157 | 5.23 | 8 | 0.27 | 5 |
| 13 | White, Shiann | 28 | 8 | 7 | 70.0 | 2.50 | 57 | 2.04 | 21 | 175 | .206 | 9 | 0.32 | 6 | 0.21 | 8 |
| 14 | Payne, Bailie | 9 | 3 | 0 | 1.0 | 0.11 | 1 | 0.11 | 1 | 6 | .000 | 2 | 0.22 | 0 | 0.00 | 0 |
| 15 | Herrod, Mia | 30 | 8 | 5 | 95.0 | 3.17 | 86 | 2.87 | 31 | 188 | .293 | 1 | 0.03 | 2 | 0.07 | 0 |
| 16 | Wittekind, Jordan | 30 | 8 | 7 | 65.0 | 2.17 | 42 | 1.40 | 13 | 99 | .293 | 9 | 0.30 | 17 | 0.57 | 18 |
| 17 | Granger, Carly | 26 | 8 | 6 | 56.0 | 2.15 | 45 | 1.73 | 21 | 141 | .170 | 8 | 0.31 | 9 | 0.35 | 15 |
| 18 | Jones, Kenya | 4 | 3 | 0 | 1.0 | 0.25 | 1 | 0.25 | 1 | 4 | .000 | 1 | 0.25 | 0 | 0.00 | 0 |
| 19 | Estrada, Randi | 30 | 8 | 7 | 49.5 | 1.65 | 39 | 1.30 | 16 | 91 | .253 | 3 | 0.10 | 5 | 0.17 | 9 |
| 20 | Fisher, Heather | 5 | 2 | 0 | 9.0 | 1.80 | 8 | 1.60 | 7 | 20 | .050 | 0 | 0.00 | 1 | 0.20 | 0 |
| 21 | Ulmer, Bailey | 3 | 2 | 0 | 2.0 | 0.67 | 2 | 0.67 | 0 | 2 | 1.000 | 0 | 0.00 | 0 | 0.00 | 0 |
| | Totals | 30 | | | 452.0 | 15.07 | 353 | 11.77 | 145 | 954 | .218 | 332 | 11.07 | 65 | 2.17 | 85 |
| | Opponents | 30 | | | 417.0 | 13.90 | 319 | 10.63 | 141 | 948 | .188 | 300 | 10.00 | 55 | 1.83 | 61 |

| ## | Players | SP | DIG | DIG/Set | RE | RE/Set | BLOCKING | | | Total | Blk/Set | BE | BHE |
|----|-------------------|----|-----|---------|----|--------|----------|----|-------|-------|---------|----|-----|
| | | | | | | | BS | BA | Total | | | | |
| TM | Team | 15 | 2 | 0.13 | 14 | 0.93 | 0 | 0 | 0 | 0.00 | 0 | 0 | |
| 1 | Tyree, Alexis | 8 | 6 | 0.75 | 0 | 0.00 | 0 | 0 | 0 | 0.00 | 0 | 0 | |
| 2 | Massaro, Chloe | 8 | 1 | 0.13 | 0 | 0.00 | 0 | 0 | 0 | 0.00 | 0 | 0 | |
| 3 | Powell, Jour'Ney | 2 | 0 | 0.00 | 0 | 0.00 | 0 | 0 | 0 | 0.00 | 0 | 0 | |
| 4 | Milam, McKensie | 8 | 7 | 0.88 | 1 | 0.13 | 0 | 0 | 0 | 0.00 | 0 | 0 | |
| 5 | Clark, Tori | 18 | 6 | 0.33 | 1 | 0.06 | 1 | 2 | 3.0 | 0.17 | 3 | 0 | |
| 6 | Lambert, Claire | 30 | 46 | 1.53 | 0 | 0.00 | 0 | 1 | 1.0 | 0.03 | 0 | 1 | |
| 7 | | 3 | 0 | 0.00 | 0 | 0.00 | 1 | 0 | 1.0 | 0.33 | 0 | 0 | |
| 8 | Bradford, Nicole | 4 | 8 | 2.00 | 5 | 1.25 | 0 | 0 | 0 | 0.00 | 0 | 0 | |
| 9 | Logan, Payton | 26 | 77 | 2.96 | 16 | 0.62 | 0 | 0 | 0 | 0.00 | 0 | 0 | |
| 10 | Mourier, Megan | 2 | 0 | 0.00 | 0 | 0.00 | 1 | 0 | 1.0 | 0.50 | 1 | 0 | |
| 11 | Latham, Keely | 21 | 5 | 0.24 | 0 | 0.00 | 0 | 3 | 3.0 | 0.14 | 0 | 0 | |
| 12 | Reyes, Melissa | 30 | 79 | 2.63 | 0 | 0.00 | 0 | 1 | 1.0 | 0.03 | 0 | 0 | |
| 13 | White, Shiann | 28 | 75 | 2.68 | 6 | 0.21 | 3 | 8 | 11.0 | 0.39 | 0 | 0 | |
| 14 | Payne, Bailie | 9 | 8 | 0.89 | 0 | 0.00 | 0 | 0 | 0 | 0.00 | 0 | 0 | |
| 15 | Herrod, Mia | 30 | 13 | 0.43 | 1 | 0.03 | 4 | 6 | 10.0 | 0.33 | 0 | 0 | |
| 16 | Wittekind, Jordan | 30 | 19 | 0.63 | 0 | 0.00 | 0 | 12 | 12.0 | 0.40 | 1 | 0 | |
| 17 | Granger, Carly | 26 | 33 | 1.27 | 7 | 0.27 | 0 | 4 | 4.0 | 0.15 | 0 | 0 | |
| 18 | Jones, Kenya | 4 | 3 | 0.75 | 3 | 0.75 | 0 | 0 | 0 | 0.00 | 1 | 0 | |
| 19 | Estrada, Randi | 30 | 12 | 0.40 | 0 | 0.00 | 2 | 7 | 9.0 | 0.30 | 3 | 0 | |
| 20 | Fisher, Heather | 5 | 4 | 0.80 | 0 | 0.00 | 0 | 0 | 0 | 0.00 | 0 | 0 | |
| 21 | Ulmer, Bailey | 3 | 0 | 0.00 | 1 | 0.33 | 0 | 0 | 0 | 0.00 | 0 | 0 | |
| | Totals | 30 | 404 | 13.47 | 55 | 1.83 | 12 | 44 | 34.0 | 1.13 | 9 | 1 | |
| | Opponents | 30 | 404 | 13.47 | 65 | 2.17 | 23 | 40 | 43.0 | 1.43 | 14 | 3 | |

Mom and Dad's Dairy Bar & Grille

320 N. Main Street
Cedarville, OH

(937)766-2046

Offering Game Night Specials

Hightech Automotive

Appointments for sick cars
and unhappy owners;

937.766.9852

105 West Xenia Ave., Cedarville, OH



Colonial Pizza

98 North Main • Cedarville, Ohio 45314

766-5779

Owned and operated by Ronnie, Sandy & Toby Acton

HOURS:

— Sunday —
5:00 pm to 11:00 pm
— Monday thru Thursday —
11:00 am to 11:00 pm
— Friday & Saturday —
11:00 am to 12:00 pm

colonialpizzacedarville.com

ONLINE ORDERING
NOW AVAILABLE!

2015 Cedarville University Volleyball Statistics

| RECORD: | OVERALL | HOME | AWAY | NEUTRAL |
|----------------|---------|------|------|---------|
| ALL GAMES | 2-8 | 1-0 | 0-3 | 1-5 |
| CONFERENCE | 0-0 | 0-0 | 0-0 | 0-0 |
| NON-CONFERENCE | 2-8 | 1-0 | 0-3 | 1-5 |

| # | Player | sp | Attack | | | | pct | Set | | Serve | | | Dig | | | Blocking | | | | | points | |
|----|-------------------|----|--------|-------|-----|------|--------|-----|-------|-------|----|------|-----|-----|-------|----------|-----|-------|-------|----|--------|-----|
| | | | k | k/s | e | ta | | a | a/s | sa | se | sa/s | re | dig | dig/s | bs | ba | total | blk/s | be | | bhe |
| 12 | Shelton, Abby | 37 | 127 | 3.43 | 58 | 313 | .220 | 4 | 0.11 | 12 | 15 | 0.32 | 15 | 62 | 1.68 | 0 | 13 | 13 | 0.35 | 1 | 2 | - |
| 6 | Pratt, Krissy | 35 | 79 | 2.26 | 53 | 257 | .101 | 5 | 0.14 | 9 | 25 | 0.26 | 12 | 60 | 1.71 | 1 | 2 | 3 | 0.09 | 2 | 1 | - |
| 14 | Krikke, Rachel | 37 | 61 | 1.65 | 11 | 142 | .352 | 2 | 0.05 | 15 | 11 | 0.41 | 0 | 19 | 0.51 | 0 | 30 | 30 | 0.81 | 3 | 0 | - |
| 13 | Wilkerson, Taylor | 37 | 55 | 1.49 | 25 | 178 | .169 | 0 | 0.00 | 3 | 8 | 0.08 | 3 | 16 | 0.43 | 0 | 21 | 21 | 0.57 | 1 | 0 | - |
| 10 | Barkley, Alyssa | 32 | 34 | 1.06 | 24 | 122 | .082 | 1 | 0.03 | 1 | 1 | 0.03 | 0 | 2 | 0.06 | 0 | 14 | 14 | 0.44 | 1 | 0 | - |
| 11 | Ferris, Faith | 37 | 31 | 0.84 | 18 | 96 | .135 | 0 | 0.00 | 0 | 0 | 0.00 | 0 | 3 | 0.08 | 2 | 21 | 23 | 0.62 | 1 | 0 | - |
| 5 | Gould, Ashley | 3 | 2 | 0.67 | 2 | 4 | .000 | 1 | 0.33 | 0 | 0 | 0.00 | 0 | 1 | 0.33 | 0 | 0 | 0 | 0.00 | 0 | 0 | - |
| 15 | Sir, Katie | 6 | 2 | 0.33 | 3 | 6 | -.167 | 0 | 0.00 | 0 | 0 | 0.00 | 0 | 0 | 0.00 | 0 | 4 | 4 | 0.67 | 0 | 0 | - |
| 2 | Cardwell, Kristin | 37 | 10 | 0.27 | 3 | 26 | .269 | 219 | 5.92 | 12 | 10 | 0.32 | 0 | 46 | 1.24 | 0 | 1 | 1 | 0.03 | 0 | 4 | - |
| 1 | Becker, Angela | 37 | 3 | 0.08 | 1 | 12 | .167 | 30 | 0.81 | 5 | 9 | 0.14 | 14 | 115 | 3.11 | 0 | 0 | 0 | 0.00 | 0 | 0 | - |
| 7 | Woodard, Abby | 13 | 0 | 0.00 | 0 | 0 | .000 | 0 | 0.00 | 0 | 0 | 0.00 | 2 | 12 | 0.92 | 0 | 0 | 0 | 0.00 | 0 | 0 | - |
| 9 | Gewirtz, Emily | 4 | 0 | 0.00 | 1 | 1 | -1.000 | 1 | 0.25 | 1 | 0 | 0.25 | 2 | 0 | 0.00 | 0 | 0 | 0 | 0.00 | 0 | 0 | - |
| 3 | Reynolds, Kristen | 34 | 0 | 0.00 | 2 | 2 | -1.000 | 104 | 3.06 | 9 | 13 | 0.26 | 2 | 39 | 1.15 | 0 | 0 | 0 | 0.00 | 0 | 4 | - |
| | TEAM | - | - | - | - | - | - | - | - | - | - | - | 10 | - | - | - | - | - | - | - | - | - |
| | CEDARVILLE | 37 | 404 | 10.92 | 201 | 1159 | .175 | 367 | 9.92 | 67 | 92 | 1.81 | 60 | 375 | 10.14 | 3 | 106 | 56.0 | 1.51 | 9 | 11 | - |
| | Opponents | 37 | 463 | 12.51 | 180 | 1129 | .251 | 430 | 11.62 | 61 | 88 | 1.65 | 67 | 490 | 13.24 | 11 | 125 | 73.5 | 1.99 | 12 | 11 | - |

| Team Statistics | CED | OPP |
|----------------------|--------|-------|
| ATTACK | | |
| Kills | 404 | 463 |
| Errors | 201 | 180 |
| Total Attacks | 1159 | 1129 |
| Attack Pct | .175 | .251 |
| Kills/Set | 10.9 | 12.5 |
| SET | | |
| Assists | 367 | 430 |
| Attempts | 1167 | 1146 |
| Assist Pct | .314 | .375 |
| Assists/Set | 9.9 | 11.6 |
| SERVE | | |
| Aces | 67 | 61 |
| Errors | 92 | 88 |
| Attempts | 810 | 892 |
| Serve Pct | .886 | .901 |
| Aces/Set | 1.8 | 1.6 |
| SERVE RECEPTIONS | | |
| Errors | 60 | 67 |
| Errors/Set | 1.6 | 1.8 |
| Attempts | 811 | 722 |
| Reception Pct | .926 | .907 |
| DEFENSE | | |
| Digs | 375 | 490 |
| Digs/Set | 10.1 | 13.2 |
| BLOCKING | | |
| Block Solo | 3 | 11 |
| Block Assist | 106 | 125 |
| Total Blocks | 56.0 | 73.5 |
| Blocks/Set | 1.5 | 2.0 |
| Block Errors | 9 | 12 |
| Ball handling errors | 11 | 11 |
| ATTENDANCE | | |
| Total | 1176 | 559 |
| Dates/Avg Per Date | 1/1176 | 3/186 |
| Neutral site #/Avg | 6/61 | |
| Current win streak | 0 | - |
| Home win streak | 1 | - |

| Date | Opponent | Score | Score by set | Att. |
|---------|------------------------|-------|-------------------------------|------|
| +Sep 04 | vs Fort Hays State | L 1-3 | 18-25,25-21,20-25,22-25 | 83 |
| +Sep 04 | at Northern Michigan | L 1-3 | 21-25,25-20,16-25,19-25 | 205 |
| +Sep 05 | vs Lake Superior State | w 3-0 | 25-19,25-21,25-17 | 62 |
| +Sep 05 | vs Michigan Tech | L 0-3 | 23-25,17-25,23-25 | 67 |
| Sep 08 | INDIANAPOLIS | w 3-2 | 17-25,26-24,25-21,23-25,15-12 | 1176 |
| %Sep 11 | vs Pitt-Johnstown | L 1-3 | 25-19,22-25,13-25,14-25 | 70 |
| %Sep 11 | vs Mercyhurst | L 0-3 | 23-25,16-25,22-25 | 55 |
| %Sep 12 | vs Hillsdale | L 1-3 | 21-25,15-25,25-23,21-25 | 27 |
| %Sep 12 | at Findlay | L 0-3 | 17-25,17-25,22-25 | 237 |
| Sep 15 | at Malone | L 1-3 | 18-25,16-25,25-13,22-25 | 117 |

* Great Midwest Athletic Conference
 + Northern Michigan Open
 % Findlay Invitational

Record in 3-set matches: 1-3
 Record in 4-set matches: 0-5
 Record in 5-set matches: 1-0

All-Time Series Records

1086 Wins — 700 Losses — .608 Pct. — 53 Years (thru 9/15/15)

| | W | L | | W | L | | W | L |
|---------------------------|-----------|-----------|----------------------------|-----------|-----------|--------------------------|-----------|----------|
| Akron | 1 | 0 | Hope International | 2 | 0 | Saint Francis IN | 10 | 4 |
| Albertson | 0 | 2 | Houghton | 5 | 1 | Saint Joseph's IN | 1 | 5 |
| Alderson Broaddus | 7 | 1 | Huntington | 6 | 4 | Saint Leo | 0 | 2 |
| Alliant International | 1 | 0 | Illinois-Springfield | 3 | 0 | Saint Mary NE | 0 | 2 |
| Alma | 1 | 0 | Illinois Tech | 0 | 2 | Saint Vincent | 8 | 0 |
| Anderson | 9 | 4 | Indiana PA | 3 | 0 | Saint Xavier | 0 | 5 |
| Antioch | 1 | 2 | Indiana East | 2 | 4 | Salem International | 2 | 0 |
| Aquinas | 6 | 0 | Indiana Southeast | 1 | 3 | Savannah Art & Design | 0 | 1 |
| Arkansas Tech | 0 | 1 | Indiana Tech | 2 | 4 | Seton Hill | 7 | 0 |
| Asbury | 3 | 0 | Indiana Wesleyan | 19 | 18 | Shawnee State | 39 | 4 |
| Ashland | 2 | 7 | Indianapolis | 11 | 5 | Siena Heights | 3 | 1 |
| Baldwin-Wallace | 4 | 0 | Iowa Wesleyan | 0 | 1 | Slippery Rock | 0 | 1 |
| Barat | 1 | 0 | IUPUI-Indianapolis | 4 | 1 | Southern Indiana | 0 | 3 |
| Bellarmine | 0 | 2 | John Carroll | 0 | 3 | SW Assemblies of God | 2 | 0 |
| Benedictine KS | 1 | 0 | Judson | 2 | 1 | Spring Arbor | 17 | 14 |
| Berea | 1 | 0 | Kent State | 2 | 1 | Sue Bennett | 1 | 0 |
| Berry | 1 | 0 | Kentucky State | 1 | 0 | Taylor | 8 | 32 |
| Bethany | 1 | 1 | Kentucky Wesleyan | 6 | 2 | Taylor-Fort Wayne | 4 | 0 |
| Bethel IN | 9 | 5 | Kenyon | 12 | 3 | Tennessee Temple | 2 | 0 |
| Bluffton | 8 | 25 | King | 1 | 0 | Thomas More | 1 | 5 |
| Bowling Green | 0 | 6 | Lake Erie | 5 | 2 | Tiffin | 34 | 10 |
| Brescia | 1 | 0 | Lake Superior State | 1 | 0 | Toledo | 2 | 0 |
| Caldwell | 1 | 0 | Lee | 0 | 3 | Trevecca Nazarene | 6 | 2 |
| California PA | 0 | 1 | Le Moyne | 1 | 0 | Tri-State | 0 | 2 |
| California Baptist | 0 | 2 | Lincoln Memorial | 1 | 0 | Trinity Christian | 3 | 0 |
| Campbellsville | 2 | 2 | Lindenwood | 1 | 1 | Trinity International | 7 | 1 |
| Capital | 9 | 12 | Lock Haven | 0 | 1 | Tusculum | 0 | 1 |
| Carlow | 5 | 0 | Madonna | 1 | 3 | | | |
| Carthage | 0 | 1 | Maine-Machias | 2 | 0 | | | |
| Case Western Reserve | 3 | 0 | Malone | 30 | 20 | | | |
| Central State | 68 | 11 | Manchester | 4 | 1 | | | |
| Centre | 1 | 0 | Marian | 2 | 1 | | | |
| Charleston | 3 | 0 | Marietta | 1 | 1 | | | |
| Chicago State | 0 | 1 | Marshall | 1 | 1 | | | |
| Chowan | 1 | 0 | Mars Hill | 1 | 0 | | | |
| Christian Heritage | 1 | 4 | Maryville | 2 | 0 | | | |
| Cincinnati | 1 | 13 | Master's | 1 | 2 | | | |
| Cincinnati Christian | 15 | 0 | McKendree | 0 | 3 | | | |
| Clarion | 0 | 1 | Mercyhurst | 0 | 1 | | | |
| Clearwater Christian | 2 | 0 | Miami OH | 3 | 5 | | | |
| Cleveland State | 1 | 2 | Michigan-Dearborn | 3 | 4 | | | |
| Colorado Christian | 1 | 0 | Michigan Tech | 2 | 1 | | | |
| Columbia | 0 | 1 | MidAmerica Nazarene | 1 | 0 | | | |
| Columbus State | 1 | 0 | Midway | 2 | 0 | | | |
| Concord | 2 | 0 | Milligan | 1 | 0 | | | |
| Concordia MI | 8 | 0 | Morehead State | 0 | 2 | | | |
| Cornerstone | 8 | 3 | Morris Harvey | 1 | 0 | | | |
| Cumberland TN | 2 | 0 | Mount St. Joseph | 2 | 34 | | | |
| Cumberlands KY | 2 | 0 | Mount Union | 7 | 0 | | | |
| Daemen | 4 | 2 | Mt. Vernon Nazarene | 25 | 41 | | | |
| Dallas | 1 | 0 | Mountain State | 3 | 0 | | | |
| Dallas Baptist | 1 | 0 | Muskingum | 7 | 6 | | | |
| Davenport | 3 | 0 | Northern Kentucky | 0 | 1 | | | |
| Davis & Elkins | 6 | 0 | Northern Michigan | 1 | 1 | | | |
| Dayton | 3 | 25 | Northwest WA | 1 | 0 | | | |
| Defiance | 24 | 13 | Northwestern IA | 1 | 0 | | | |
| Denison | 11 | 3 | Northwestern MN | 2 | 0 | | | |
| DePauw | 3 | 0 | Northwestern Ohio | 2 | 1 | | | |
| Doane | 0 | 1 | Northwood FL | 1 | 0 | | | |
| Earlham | 13 | 2 | Notre Dame OH | 15 | 1 | | | |
| Eastern Illinois | 0 | 1 | Oakland City | 5 | 1 | | | |
| Eckerd | 0 | 4 | Oberlin | 7 | 0 | | | |
| Edinboro | 1 | 0 | Ohio | 3 | 7 | | | |
| Fairmont State | 0 | 1 | Ohio Dominican | 51 | 19 | | | |
| Faulkner | 1 | 0 | Ohio Northern | 7 | 10 | | | |
| Ferris State | 0 | 1 | Ohio State | 0 | 8 | | | |
| Findlay | 15 | 21 | Ohio Valley | 9 | 0 | | | |
| Flagler | 1 | 1 | Ohio Wesleyan | 9 | 4 | | | |
| Florida Southern | 0 | 1 | Olivet | 4 | 0 | | | |
| Florissant Valley | 0 | 1 | Olivet Nazarene | 4 | 4 | | | |
| Fort Hays State | 0 | 1 | Otterbein | 15 | 5 | | | |
| Franklin | 1 | 5 | Palm Beach Atlantic | 2 | 5 | | | |
| Fresno Pacific | 0 | 1 | Penn State-Behrend | 1 | 0 | | | |
| Geneva | 7 | 1 | Pensacola Christian | 1 | 0 | | | |
| Georgetown | 1 | 4 | Pikeville | 2 | 0 | | | |
| Glenville State | 3 | 0 | Pitt-Johnstown | 0 | 1 | | | |
| Goshen | 1 | 0 | Pittsburgh-Bradford | 1 | 0 | | | |
| Grace | 24 | 14 | Point Park | 7 | 1 | | | |
| Hanover | 5 | 4 | Quincy | 0 | 1 | | | |
| Harding | 0 | 1 | Rio Grande | 41 | 14 | | | |
| Hastings | 0 | 1 | Robert Morris IL | 2 | 0 | | | |
| Heidelberg | 9 | 4 | Roberts Wesleyan | 7 | 0 | | | |
| Henderson State | 0 | 1 | Rockhurst | 0 | 1 | | | |
| Hillsdale | 1 | 3 | Saginaw Valley State | 1 | 0 | | | |
| Hiram | 2 | 0 | Saint Francis IL | 0 | 2 | | | |
| | | | | | | Union TN | 7 | 2 |
| | | | | | | Urbana | 62 | 4 |
| | | | | | | Ursuline | 12 | 0 |
| | | | | | | Virginia Union | 1 | 0 |
| | | | | | | Walsh | 17 | 35 |
| | | | | | | Warner Southern | 3 | 0 |
| | | | | | | Washburn | 0 | 1 |
| | | | | | | Webber International | 2 | 0 |
| | | | | | | West Alabama | 1 | 0 |
| | | | | | | West Georgia | 0 | 1 |
| | | | | | | West Liberty | 3 | 0 |
| | | | | | | West Virginia Tech | 1 | 0 |
| | | | | | | West Virginia Wesleyan | 1 | 1 |
| | | | | | | Western | 1 | 0 |
| | | | | | | Western Baptist | 1 | 0 |
| | | | | | | Wheeling Jesuit | 0 | 4 |
| | | | | | | Wilberforce | 3 | 0 |
| | | | | | | Wilmington | 40 | 18 |
| | | | | | | Windsor ONT | 1 | 0 |
| | | | | | | Wittenberg | 29 | 22 |
| | | | | | | Wooster | 8 | 6 |
| | | | | | | Wright State | 4 | 5 |
| | | | | | | Xavier | 7 | 5 |
| | | | | | | Youngstown State | 0 | 1 |

2015 Opponents in Bold



Providing live video streaming of every Lady Jacket home volleyball match in 2015!

yellowjackets.cedarville.edu



13 E. Chillicothe St.
Cedarville, OH

766-7299

RAYMOND JAMES
& ASSOCIATES, INC.
Member New York Stock Exchange/SIPC

Lou Vision
Vice President, Investments

Lou.Vision@RaymondJames.com
(937) 431-6700



MARKETS FLUCTUATE. RELATIONSHIPS SHOULDN'T.
WE'RE WITH YOU EVERY STEP OF THE WAY.

yellowjackets.cedarville.edu

Cedarville Career Leaders

(thru 9/15/15)

MATCHES PLAYED

203 Julia Bradley, 2003-06
202 Anne Lohrenz, 2003-06
193 Sarah Zeltman, 2004-07
184 Melissa Hartman, 1992-95
183 Libby Short Aker, 2005-08
182 Angela Hartman, 1990-93
182 Marcie Duez Curry, 1993-96
181 Suzanne Lehman, 1995-98
181 Julie Opperman, 1995-98
181 Richelle Clem, 2001-04

SETS PLAYED

695 Julia Bradley, 2003-06
688 Anne Lohrenz, 2003-06
663 Sarah Zeltman, 2004-07
649 Libby Short Aker, 2005-08
618 Richelle Clem, 2001-04
616 Majja Hampton, 2005-08
608 Emily Berger Shade, 2006-09
604 Julie Opperman, 1995-98
602 Kelsey Jones, 2002-05
596 Lauren Mable, 2002-05

KILLS

2,851 Sarah Zeltman, 2004-07
2,813 Julia Bradley, 2003-06
2,390 Heather van der Aa, 1998-2001
1,898 Julie Opperman, 1995-98
1,515 Amy Zehr, 1990-92
1,502 Sarah Jackson, 1993-96
1,486 Amy Martin, 1998-2000
1,478 Cheryl Miller, 1992-95
1,475 Kylee Husak, 2007-10
1,456 Emily Shade, 2006-09

ASSISTS

6,662 Kelsey Jones, 2002-05
4,748 Lori Bunker, 1997-2000
4,024 Erica Bartholomew, 2009-12
4,004 Angela Hartman, 1990-93
3,141 Maddie Anderson Ledbetter, 2011-14
2,990 Carrie Hartman, 2000-03
2,367 Rachel Thompson, 2004-06
2,285 Julie Barkhaus McIntyre, 1996-98
1,854 Sarah Sheers, 2006-08
1,504 Michelle Nakano, 1987-89

BLOCK SOLOS

339 Sarah Zeltman, 2004-07
260 Julia Bradley, 2003-06
220 Cheryl Miller, 1992-95
216 Kylee Husak, 2007-10
198 Julie Opperman, 1995-98
196 Heather van der Aa, 1998-2001
196 Amy Zehr, 1990-92
126 Amy Martin, 1998-2001
122 Stephanie Rogers, 2010-13
107 Tammy Mascari, 1985-88

BLOCK ASSISTS

445 Julia Bradley, 2003-06
390 Heather van der Aa, 1998-2001
383 Sarah Zeltman, 2004-07
368 Julie Opperman, 1995-98
318 Stephanie Rogers, 2010-13
315 Kylee Husak, 2007-10
305 Hannah Wagner, 2011-14
304 Amy Martin, 1998-2001
268 Anne Lohrenz, 2003-06
261 Cheryl Miller, 1992-95

TOTAL BLOCKS

722 Sarah Zeltman, 2004-07
705 Julia Bradley, 2003-06
586 Heather van der Aa, 1998-2001
566 Julie Opperman, 1995-98
516 Kylee Husak, 2007-10
481 Cheryl Miller, 1992-95
440 Stephanie Rogers, 2010-13
430 Amy Martin, 1998-2001
387 Amy Zehr, 1990-92
347 Hannah Wagner, 2011-14

DIGS

2,882 Libby Short Aker, 2005-08
2,779 Lauren Mable, 2002-05
2,429 Melissa Hartman, 1992-95
2,167 Heather Kirkpatrick, 2009-12
2,144 Majja Hampton, 2005-08
1,849 Suzanne Lehman, 1995-98
1,844 Kelsey Jones, 2002-05
1,807 Richelle Clem, 2001-04
1,779 Lori Bunker, 1997-2000
1,612 Angela Hartman, 1990-93

SERVICE ACES

276 Maddie Anderson Ledbetter, 2011-14
216 Sarah Zeltman, 2004-07
215 Lauren Mable, 2002-05
182 Angela Hartman, 1990-93
169 Richelle Clem, 2001-04
142 Kelsey Jones, 2002-05
140 Carrie Hartman, 2000-03
139 Paula Thompson, 2001-03
138 Libby Aker Short, 2005-08
132 Amy Zehr, 1990-92

SERVE PERCENTAGE

(500 serves; serves-errors)
.9872 Suzanne Lehman (2112-27), 1995-98
.9869 Lori Bunker (2524-33), 1997-2000
.9798 Lisa Weirich Wood (1979-40), 1994-97
.9710 Katherine MacKenzie (1104-32), 2007-09
.9692 Courtney Williams (1917-59), 1999-2002
.9674 Pam Huis (983-32), 1998-99
.9635 Sarah Jackson (1479-54), 1993-96
.9631 Cheryl Meyer (1979-73), 1998-2001
.9622 Sarah Zeltman (2623-99), 2004-07
.9601 Rachel Tilton (652-26), 1996-97

PASS PERCENTAGE

(500 attempts; attempts-errors)
.950 Lori Inkrott (1036-48), 2012-13
.946 Angela Becker (1873-102), 2013-15
.945 Abby Shelton (1010-56), 2013-15
.941 Melissa Hartman (2544-151), 1992-95
.940 Heather Kirkpatrick (3804-228), 2009-12
.940 Suzanne Lehman (3002-181), 1995-98
.940 Becky Wilson (806-48), 1984-85
.939 Marcie Duez Curry (2016-123), 1993-96
.936 Amanda Bell (2520-162), 2011-14
.934 Libby Short Aker (4587-305), 2005-08
.933 Majja Hampton (2612-174), 2005-08

Cedarville Season Leaders

(thru 2014)

MATCHES PLAYED

55 Emily Berger, 2006
55 Libby Short, 2006
55 Rachel Thompson, 2006
54 Julia Bradley, 2004
54 Anne Lohrenz, 2004
54 Erica Paugh, 2004
54 Sarah Zeltman, 2004
54 Majja Hampton, 2006
54 Anne Lohrenz, 2006
54 Melissa Farmerlee, 2006

SETS PLAYED

188 Julia Bradley, 2004
188 Anne Lohrenz, 2004
188 Sarah Zeltman, 2004
187 Erica Paugh, 2004
185 Richelle Clem, 2004
185 Libby Short, 2006
181 Kelsey Jones, 2004
181 Rachel Thompson, 2006
179 Emily Berger, 2006
179 Anne Lohrenz, 2006

KILLS

869 Julia Bradley, 2005
841 Sarah Zeltman, 2004
797 Sarah Zeltman, 2006
788 Julia Bradley, 2004
755 Amy Zehr, 1992
726 Melissa Holland, 2002
713 Heather van der Aa, 2001
706 Sarah Jackson, 1996
666 Julia Bradley, 2006
659 Sarah Zeltman, 2007

TOTAL ATTACKS

1,784 Amy Zehr, 1992
1,726 Sarah Zeltman, 2006
1,631 Sarah Zeltman, 2004
1,611 Julia Bradley, 2005
1,587 Sarah Jackson, 1996
1,509 Sarah Zeltman, 2007
1,501 Erica Paugh, 2004
1,481 Julia Bradley, 2004
1,479 Sarah Jackson, 1995
1,380 Julia Bradley, 2006

ATTACK PERCENTAGE (2 K/G; kills-errors-att.)

.431 Julia Bradley (869-174-1611), 2005
.431 Julia Bradley (788-150-1481), 2004
.424 Melissa Holland (726-148-1362), 2002
.417 Sarah Zeltman (841-161-1631), 2004
.405 Heather van der Aa (634-165-1157), 2000
.403 Julie Opperman (512-90-1046), 1998
.402 Heather van der Aa (713-198-1282), 2001
.395 Julia Bradley (490-111-959), 2003
.386 Julia Bradley (666-134-1380), 2006
.383 Sarah Zeltman (797-136-1726), 2006

TOTAL ASSISTS

2,403 Kelsey Jones, 2004
2,309 Kelsey Jones, 2005
2,180 Rachel Thompson, 2006
1,820 Kelsey Jones, 2003
1,669 Carrie Hartman, 2002
1,619 Lori Bunker, 2000
1,520 Sarah Sheers, 2008
1,454 Lori Bunker, 1999
1,444 Katie Moon, 2007
1,417 Erica Bartholomew, 2010

BLOCK SOLOS

109 Sarah Zeltman, 2006
94 Sarah Zeltman, 2007
88 Amy Zehr, 1992
87 Sarah Zeltman, 2004
74 Cheryl Miller, 1994
74 Julia Bradley, 2006
73 Julia Bradley, 2004
70 Amy Zehr, 1990
68 Cindy Hasselbring, 1994
66 Kylee Husak, 2009

BLOCK ASSISTS

137 Julia Bradley, 2005
132 Heather van der Aa, 2001
127 Kylee Husak, 2008
115 Cheryl Miller, 1994
115 Julie Opperman, 1998
113 Julia Bradley, 2006
112 Julia Bradley, 2004
112 Sarah Zeltman, 2004
107 Julie Opperman, 1996
107 Stephanie Rogers, 2011

TOTAL BLOCKS

201 Julia Bradley, 2005
200 Sarah Zeltman, 2006
199 Sarah Zeltman, 2004
189 Cheryl Miller, 1994
187 Julia Bradley, 2006
186 Sarah Zeltman, 2007
186 Kylee Husak, 2008
185 Julia Bradley, 2004
172 Julie Opperman, 1998
169 Heather van der Aa, 2001

DIGS

842 Richelle Clem, 2004
833 Libby Short, 2005
780 Suzanne Lehman, 1998
759 Lauren Mable, 2005
754 Lauren Mable, 2003
735 Libby Short, 2006
702 Libby Short Aker, 2008
688 Lauren Mable, 2004
685 Melissa Hartman, 1992
681 Angela Becker, 2013

SERVICE ACES

93 Kathy Godinez, 2002
90 Maddie Anderson, 2011
83 Maddie Anderson, 2012
79 Sarah Zeltman, 2006
76 Anne Lohrenz, 2006
74 Lauren Mable, 2002
73 Sarah Zeltman, 2004
73 Richelle Clem, 2004
65 Angela Hartman, 1992
65 Courtney Williams, 2001

SERVE PERCENTAGE (250 serves; attempts-errors)

.9952 Kari Flunker (835-4), 2005
.9911 Suzanne Lehman (776-7), 1998
.9910 Lori Bunker (445-4), 1997
.9904 Lisa Weirich Wood (823-8), 1997
.9896 Suzanne Lehman (573-6), 1996
.9895 Krista Hoffman (565-6), 1995
.9890 Lori Bunker (537-6), 1999
.9888 Suzanne Lehman (528-6), 1997
.9888 Lori Bunker (827-10), 1998
.9887 Heather Smith (702-8), 1998

PASS PERCENTAGE (100 attempts; attempts-errors)

.964 Abby Shelton (421-15), 2013
.962 Melissa Hartman (367-14), 1994
.958 Libby Short Aker (1053-44), 2008
.958 Lori Inkrott (432-19), 2013
.955 Sarah Zeltman (192-6), 2006
.954 Angela Becker (718-33), 2014
.953 Suzanne Lehman (317-15), 1995
.953 Krissy Pratt (470-22), 2014
.952 Libby Short (1073-51), 2007
.952 Lori Inkrott (604-29), 2012

KILLS PER SET

5.55 Amy Zehr, 1992
4.99 Julia Bradley, 2005
4.75 Heather van der Aa, 2001
4.67 Sarah Zeltman, 2007
4.54 Melissa Holland, 2002
4.50 Sarah Zeltman, 2006
4.47 Sarah Zeltman, 2004
4.43 Heather van der Aa, 2000
4.39 Sarah Jackson, 1996
4.19 Julia Bradley, 2004

ASSISTS PER SET

13.91 Kelsey Jones, 2005
13.28 Kelsey Jones, 2004
12.13 Kelsey Jones, 2003
12.04 Rachel Thompson, 2006
11.48 Lori Bunker, 2000
10.70 Carrie Hartman, 2002
10.57 Erica Bartholomew, 2010
10.46 Angela Hartman, 1992
10.39 Lori Bunker, 1999
10.39 Katie Moon, 2007

SERVICE ACES PER SET

0.64 Maddie Anderson, 2011
0.62 Maddie Anderson, 2012
0.58 Kathy Godinez, 2002
0.51 Angie Wilcox, 1985
0.49 Denise DeWalt, 1989
0.49 Angela Hartman, 1992
0.49 Lori Royal, 1993
0.49 Kelsey Jones, 2002
0.48 Becky Wilson, 1984
0.47 Melinda Bradley, 1984
0.47 Lauren Mable, 2004

DIGS PER SET

5.73 Lauren Mable, 2004
5.58 Janae Smart, 1988
5.17 Suzanne Lehman, 1998
5.15 Melissa Hartman, 1992
5.05 Denise DeWalt, 1989
5.02 Janae Smart, 1987
5.01 Angela Becker, 2013
4.83 Jill Jacobs, 1988
4.80 Amy Zehr, 1991
4.80 Lauren Mable, 2003

BLOCKS PER SET

1.32 Cheryl Miller, 1994
1.32 Sarah Zeltman, 2007
1.28 Cindy Hasselbring, 1994
1.22 Kylee Husak, 2008
1.18 Amy Zehr, 1990
1.18 Amy Zehr, 1992
1.16 Julia Bradley, 2005
1.13 Heather van der Aa, 2001
1.13 Sarah Zeltman, 2006
1.12 Julie Opperman, 1998

**Taste All That
Life Has To Offer.**



Experience the best things in life at the new Courtyard by Marriott in Downtown Springfield. Stay for a night or for a week in our beautifully-renovated hotel. Enjoy our garden pool, hot tub, business center and complimentary high-speed internet. Taste the delicious fare of the Mela Urban Bistro. Or just unwind at the Mela Lounge.

taste | life

100 south fountain • downtown springfield • 937.322.3600
www.melaurbanbistro.com

2015 Cedarville University Volleyball



Angela Becker
5-6 • Junior
L/DS • Denver, CO
@angeleighbee



Kristin Cardwell
5-7 • Junior
S • Massillon, OH
@PlayMyCardsWell

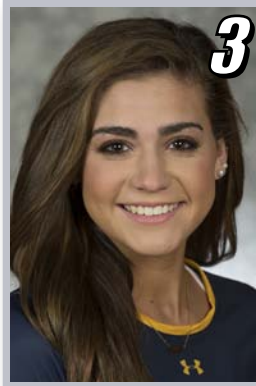

Kristen Reynolds
5-7 • Freshman
S • Chattanooga, TN
@kristenmckenna9



Ashley Gould
6-0 • Freshman
OH • New Glarus, WI
@Ashley43Renee



Krissy Pratt
5-11 • Sophomore
OH • Crystal Lake, IL
@krissypratt33



Abby Woodard
5-5 • Freshman
L/DS • Camden, OH
@abbywoodard05



Emily Gewirtz
5-4 • Sophomore
L/DS • Ashmore, IL
@emily_gewirtz9



Alyssa Barkley
5-11 • Senior
OH • San Diego, CA
@AlyssaBarkley2



Faith Ferris
6-1 • Freshman
MH • Delton, MI
@faithferris



Abby Shelton
5-10 • Junior
OH • Sparta, GA



Taylor Wilkerson
5-11 • Freshman
OH • Brookfield, WI
@tay_wilkerson



Rachel Krikke
6-1 • Junior
MH • N. Royalton, OH
@rachel_krikke



Katie Sir
6-2 • Sophomore
OH/S • Eden Prairie, MN
@katie_sir



#CUJACKETS

