Volleyball Programs

Volleyball

9-22-2015

Cedarville vs. Urbana

Cedarville University

Follow this and additional works at: https://digitalcommons.cedarville.edu/volleyball_programs



Part of the [Higher Education Commons](#), and the [Sports Studies Commons](#)

Recommended Citation

Cedarville University, "Cedarville vs. Urbana" (2015). *Volleyball Programs*. 11.
https://digitalcommons.cedarville.edu/volleyball_programs/11

This Program is brought to you for free and open access by DigitalCommons@Cedarville, a service of the Centennial Library. It has been accepted for inclusion in Volleyball Programs by an authorized administrator of DigitalCommons@Cedarville. For more information, please contact digitalcommons@cedarville.edu.

MATCH DAY

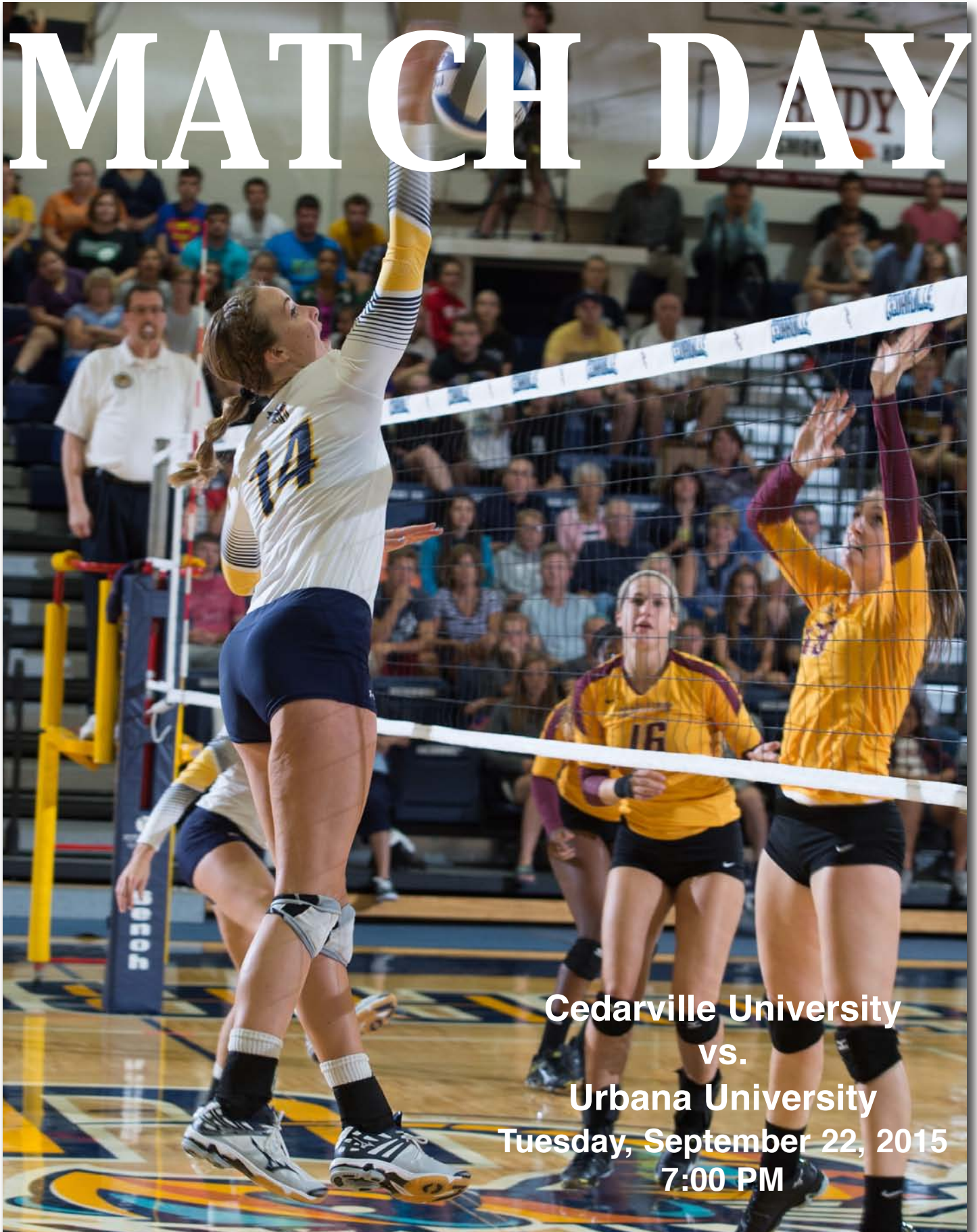

Cedarville University
vs.
Urbana University
Tuesday, September 22, 2015
7:00 PM



Lady Jacket Volleyball Blog

September 22, 2015

Hey volleyball lovers! To start out on a fun note, I want to tell you a little bit about our pick-a-date we had this past weekend! For those of you who don't know what a pick-a-date is, it's a type of group date where, on our team, we upperclassmen with boyfriends setup our teammates with dates. [However we did accept suggestions as to who the girls wanted ;)] We carved pumpkins, played games, and ended the night with a bonfire. I think we would all say that it was a ton of fun! This is one of the many ways we bond as a team outside of the gym.

Volleyball this week was a little more complex than planning a pick-a-date. We played at Malone on Tuesday and, as a team, we had an off night. In that match, our team was a little deeper and more skilled, meaning we should have won. However, a slew of unforced errors kept us from pulling it out. We came away with an L and whole lot of frustration. In practice the next day coach scratched the lineup and we made a few significant changes. We changed our court structure to a 5-1 with Kristin Cardwell being the only setter. We also put Tay Tay Wilkerson in the other middle spot when she had been the other right side hitter. The next two practices consisted of working out the kinks in our new lineup.

Friday night we entered the gym ready to play Charleston with nothing to lose. The crowd started to file in and we actually ran out of seats (hopefully they pull out the other set of bleachers for the next match) which brought some extra energy to our team. We completed the three-set sweep in fluid fashion. We were, for the first time in a while, truly playing like a team. I'm also going to add that Krissy Pratt put on a show with her top spin serve. She racked up 11 kills and 7 aces which are great numbers!

We host Urbana Tuesday night leading up to White-Out Night on Friday! Hopefully we can continue this level of play this week and con-

tinue to grow together as a team. More than that, it's imperative we remember that we seek to glorify God in all that we do on and off the court.

Have a blessed week!

Rachel Krikke is a junior at Cedarville University from North Royalton, Ohio and is a Dean's List student majoring in business.

Read the blogs from other Yellow Jacket student-athletes at 2015-16 Blog Central. Go to:

yellowjackets.cedarville.edu



@rachel_krikke

RAYMOND JAMES
& ASSOCIATES, INC.
Member New York Stock Exchange/SIPC

Lou Vision
Vice President, Investments
Lou.Vision@RaymondJames.com
(937) 431-6700

MARKETS FLUCTUATE. RELATIONSHIPS SHOULDN'T.
WE'RE WITH YOU EVERY STEP OF THE WAY.

SUPPORTING YOUR TEAM ON AND OFF THE FIELD

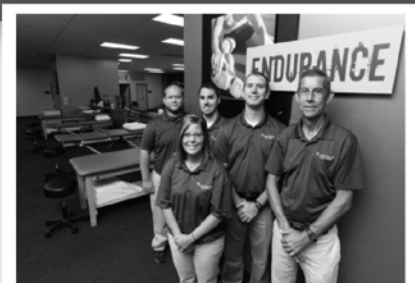

Pictured from left to right:
Ryan Chamberlin, AT; Shila Obee, AT;
Justin Stanfill, AT; Aaron Bair, AT, CSCS;
Michael Willets, MS, AT

Your Ohio Valley Team of Professionals:

Medical Director: Ian Thompson, M.D., M.S., F.A.A.O.S.

Director of Sports Medicine: Michael Willets, MS, AT

Aaron Bair, AT, CSCS; Ryan Chamberlin, AT;

Shila Obee, AT; Justin Stanfill, AT;

Noshir Deboo, MD; John Dobson, MD;

David Galluch, MD; Tarsem Garg, MD;

Lance Tigyer, DO; Kevin Zartman, MD; Philip Cain, DPM;

Donald LeMelle, DPM; David Anon PT, DPT, AT;

Megan Chojnacki, PT, MPT; Wade Rice, PT, DPT, CSCS;

Terrie Wilborn-Halverson, PT, DPT

OHIO VALLEY sports medicine

- Athletic Training & Injury Prevention
- Certified Concussion Management & Testing
 - Sports Performance Enhancement
 - Walk-In Clinic
 - Sports Injury Helpline
- Pupil Activity Program (PAP) Certification Training
 - CPR Training

Sports Injury Helpline

937-521-4960

Call our Sports Injury Helpline for access to a sports medicine professional



2015 Schedule/Results



(3-8 Overall, 0-0 G-MAC)

& Northern Michigan Open; Marquette, MI
+ Findlay Invitational; Findlay, OH
% Midwest Region Crossover; Aurora, IL

Sept. 4	vs. Fort Hays State &	Marquette, MI	L 1-3
Sept. 4	at Northern Michigan &	Marquette, MI	L 1-3
Sept. 5	vs. Lake Superior State &	Marquette, MI	W 3-0
Sept. 5	vs. Michigan Tech &	Marquette, MI	L 1-3
Sept. 8	INDIANAPOLIS	Cedarville, OH	W 3-2
Sept. 11	vs. Pitt-Johnstown +	Findlay, OH	L 1-3
Sept. 11	vs. Mercyhurst +	Findlay, OH	L 0-3
Sept. 12	vs. Hillsdale +	Findlay, OH	L 1-3
Sept. 12	at Findlay +	Findlay, OH	L 0-3
Sept. 15	at Malone	Canton, OH	L 1-3
Sept. 18	CHARLESTON	Cedarville, OH	W 3-0
Sept. 22	URBANA	Cedarville, OH	7 PM
Sept. 25	ALDERSON BROADDUS*	Cedarville, OH	7 PM
Sept. 26	DAVIS & ELKINS*	Cedarville, OH	1 PM
Sept. 29	SOUTHERN INDIANA	Cedarville, OH	7 PM
Oct. 2	KENTUCKY WESLEYAN*	Cedarville, OH	7 PM
Oct. 3	TREVECCA*	Cedarville, OH	1 PM
Oct. 6	URSULINE*	Cedarville, OH	7 PM
Oct. 13	at Central State	Wilberforce, OH	7 PM
Oct. 16	vs. TBA %	Aurora, IL	12 PM
Oct. 16	vs. TBA %	Aurora, IL	7 PM
Oct. 17	vs. TBA %	Aurora, IL	2 PM
Oct. 23	at Salem International*	Salem, WV	6 PM
Oct. 24	at Ohio Valley*	Vienna, WV	1 PM
Oct. 27	at Bellarmine	Louisville, KY	7 PM
Oct. 30	at Trevecca*	Nashville, TN	7 PM
Oct. 31	at Kentucky Wesleyan*	Owensboro, KY	2 PM
Nov. 3	INDIANA EAST	Cedarville, OH	7 PM
Nov. 4	at Ursuline*	Pepper Pike, OH	7 PM
Nov. 10	KENTUCKY STATE	Cedarville, OH	7:30 PM
Nov. 14	vs. Charleston	Wheeling, WV	3 PM
Nov. 14	at Wheeling Jesuit	Wheeling, WV	5 PM
Nov. 19	G-MAC Tournament	Mason, OH	TBA
Nov. 20	G-MAC Tournament	Mason, OH	TBA
Nov. 21	G-MAC Tournament	Mason, OH	TBA

* Great Midwest Athletic Conference

All Starting Times Eastern

Home matches in **BOLD ALL CAPS**

All home matches live video streamed on Stretch Internet



Tonight's Match

The Cedarville University women's volleyball team hosts the Urbana University Blue Knights in a non-conference contest tonight in the Callan Athletic Center.

Cedarville, under the direction of eighth-year Head Coach Doug Walters (160-114), enters tonight's action with a 3-8 record.

CU posted a 3-0 sweep over visiting Charleston on Friday night to halt a five-match losing streak.

Urbana, an NCAA II member of the Mountain East Conference (MEC), is 6-6 after posting a 25-20, 25-19, 25-16 win at G-MAC member Kentucky Wesleyan on Saturday.

Four juniors continue to pace the Lady Jackets after the first 11 matches of 2015. Outside hitter Abby Shelton leads the offensive attack with 139 kills and 3.47 kills per set. Rachel Krikke, a 6-1 middle hitter, tops the squad with a .346 attack pct.

Libero Angela Becker, paces the back row with 131 digs while setter Kristin Cardwell has handed out 242 assists.



Angela Becker

Urbana is led by Head Coach Timothy Balice who is in his first year with the Blue Knights volleyball program.

Kaitlynn Dunlap, a 5-9 sophomore outside hitter, is the top threat in the front row for the Blue Knights. She powered in 17 kills in the Urbana win at Kentucky Wesleyan on Saturday. Aleese Butler, Mari King and Megan Verhoff are all formidable blockers at the net. Senior setter Mary Hendricks runs the Urbana 5-1 offensive system.



Kaitlynn Dunlap

The Lady Jackets lead the all-time series with Urbana by a 62-4 mark including a 25-17, 25-19, 25-16 CU win last Oct. 1 in Urbana, Ohio. Abby Shelton led the way with 12 kills and the Lady Jackets posted a .415 attack percentage.

Last Time on the Court - 9/18/15

CEDARVILLE, Ohio - Cedarville served up 17 aces and ended a five-match skid by sweeping Charleston in a non-conference encounter at the Callan Athletic Center.

The Lady Jackets improved to 3-8 with the dominating 25-16, 25-14, 25-17 result. The Eagles are 4-5.

In the first set, CU broke a 13-13 deadlock with five straight points during an 11-1 run.

The hosts scored the final eight points of the second set - the last three coming on service aces by Krissy Pratt.

A 10-1 start to the third set all but guaranteed the outcome for the Lady Jackets, who are 2-0 at home.

Abby Shelton buried 12 kills. Pratt totaled 11 kills and a career-high seven aces.

Cardwell finished with 23 assists, Angela Becker came up with 16 digs, and Kristen Reynolds ended the night with a career-high five aces.

Numbers Game:

- Pratt's previous career-high for aces was four vs. Indy 10 days ago.
- The 17 aces as a team was the most since racking up 19 vs. Central State on 10/29/14.
- Five different players had aces.
- CU's .304 attack percentage was the first .300-plus effort of the year.

Honorary Assistant Coach



Dr. Galen Smith is a Professor of Economics at Cedarville University. He enjoys seeing the integrative links between economics and Scripture, and then encouraging students to think beyond the classroom to see how these links can impact their lives. He is married to Claudia, and enjoys watching their grandkids in a variety of activities.

PARADISE

Kettle Korn

Head Coach Doug Walters



Doug Walters has been the head volleyball coach at Cedarville University since 2008. He is the sixth head coach in the program's history.

The Lady Jackets have posted 157 victories during Walters' seven-year tenure. The list of honors includes the 2008 NCCAA championship as well as three consecutive Great Midwest Athletic Conference crowns in 2012, 2013, and 2014.

During the school's first active season in NCAA Division II in 2012, his squad rolled to a 32-6 overall mark and was a perfect 8-0 in the G-MAC. Cedarville went on to win the inaugural G-MAC Tournament and Walters was ultimately voted the league's Coach of the Year.

The Jackets, who finished 23-14 overall in 2013, repeated the feat after sharing the league's best regular season record at 12-2. They went on the road to claim their second straight G-MAC Tournament trophy.

Then, in 2014, CU made it a three-peat after rolling through the league schedule with a 10-1 regular season mark. The Jackets hosted the G-MAC Tournament as the #1 seed and locked down their third straight title to finish 20-13.

Walters' first season with the Lady Jackets in 2008 was a memorable one as he guided the program to its third National Christian College Athletic Association title in four years. He was tabbed the NCCAA National Coach of the Year.

Cedarville finished with a 27-12 record overall that season and tied for fourth place out of 15 teams in the American Midwest Conference with a 10-4 mark. The Lady Jackets qualified for the AMC Tournament and advanced to the semifinals.

Despite going 15-23 overall in 2009, the Lady Jackets were the #2 seed in the AMC Tournament after going 8-4 in the league. The Jackets were 18-20 and 6-4 AMC in 2010 while advancing to the semifinals of the conference tournament.

Cedarville finished with a 22-18 mark in 2011 during the school's NCAA provisional year and was the No. 1 seed in the Ohio Independent Championship Tournament.

Walters came to Cedarville after assembling a 128-73 record in nine years of high school coaching in southern Ohio. He spent his last two seasons at the prep level at Milford High School, a Division I program near Cincinnati.

Walters previously spent seven years building Eastern High School in Sardinia into one of the top Division III programs in Ohio. The Warriors, who were ranked in the state's Top 10 in three different seasons, won four conference titles, two sectional championships, and were the district runner-up once. He was a four-time conference Coach of the Year and saw eight players continue their careers at the collegiate level.

Walters was founder and former director of the Greater Miami Volleyball Club. The GMVC was started in 2003, was a Junior Olympic organization, and was recognized as one of the top regional clubs in the Cincinnati area.

Walters continues to be involved at the club level. He is a National Team Coach for the Elevation Volleyball Club based out of Mason, Ohio.

Additionally, Walters is the volleyball chair of the Great Midwest Athletic Conference. He is also the chair of the NCAA Division II Women's Volleyball Midwest Regional Advisory Committee and serves on the Division II Women's Volleyball National Committee.

Walters is a 1997 graduate of Northern Kentucky University and he earned his master's degree from the University of Dayton in 2003. Doug and his wife, Angela, reside in Morrow, Ohio with their daughter Caitlyn, 13.

Lady Jacket Profiles



Abby Woodard

**5-5 • Freshman • Libero/DS
Camden, OH
Preble Shawnee High School**

#7

Abby Woodard is in her first collegiate season of volleyball with the Lady Jackets....joins four other freshmen on the 2015 roster.....produced a four-year volleyball career at Preble Shawnee High School.....helped team to a combined 76-12 record including a perfect 22-0 her junior season.....member of three Southwestern Buckeye League championship squads.....three-time all-district, all-county and all-conference performer.....District 15 Player of the Year in 2014.....two-time Preble County Player of the Year honoree.....Ohio All-Star match participant.....also participated in one year of varsity track & field.....four-time scholar-athlete.....class valedictorian.

Personal - Pharmacy major at Cedarville University.....born 2/8/97 in Camden, OH.....daughter of Steve and Michelle Woodard.....older sister, Katie, is a senior at CU and a member of the Lady Jacket softball program.....also has two younger brothers.



Emily Gewirtz

**5-4 • Sophomore • Libero/DS
Ashmore, IL
Judah Christian High School**

#9

Emily Gewirtz is in her second season with the Lady Jacket volleyball team.....appeared in nine matches including 12 sets during the 2014 campaign.....tallied 16 digs and eight service aces in limited playing time.....registered a season-high six digs and handled 11 serve attempts without an error in a Great Midwest Athletic Conference (G-MAC) three-set sweep against visiting Salem International.....posted all eight service aces in a G-MAC late season win over Central State.

High School - Produced a stellar four-year volleyball career at Judah Christian High School.....set a school record for most digs in a career with 1,252.....helped lead prep team to best record in school history (17-8) and first-ever conference championship during senior season.....two-time All-Area honorable mention.....earned East Central Illinois Conference (ECIC) honorable mention as a sophomore and garnered All-Conference recognition during both junior and senior seasons.....one of pre-season Top 50 all-area players in 2013.....academic all-conference selection in 2012.

Personal - Allied health major at Cedarville University.....born 10/23/95 in Urbana, IL.....daughter of Michael and Connie Gewirtz.....has one older sister.

FOLLOW THE YELLOW JACKETS

Keep up with Lady Jacket volleyball on the Internet by logging onto the Cedarville University sports information homepage. The address is yellowjackets.cedarville.edu and the site includes the schedule, roster, game statistics, cumulative stats, game recaps and photos, video highlights, interviews with coaches and players plus other special video features.



Fans can follow Cedarville University Athletics on social media. Become a fan on Facebook, Instagram, Twitter or YouTube. Sign up using the links on the sports information website. Look for the graphics in the bottom right corner of the front page.

yellowjackets.cedarville.edu

Great Midwest Athletic Conference - Volleyball



Alderson Broaddus (4-8)

9/4	vs. Seton Hall	L 1-3
9/4	vs. Lake Erie	L 0-3
9/5	vs. Walsh	W 3-2
9/5	at Indiana PA	L 0-3
9/11	vs. Southern Indiana	L 1-3
9/11	vs. Bluefield	W 3-0 (forfeit)
9/12	vs. Concord	W 3-0
9/12	vs. Shippensburg	L 0-3
9/15	at Lake Erie	L 1-3
9/16	at Notre Dame OH	L 1-3
9/19	CALIFORNIA PA	L 0-3
9/22	at Slippery Rock	6 PM
9/25	at Cedarville*	7 PM
9/26	at Ursuline*	1 PM
9/29	at Fairmont State	7 PM
10/3	at Lock Haven	3 PM
10/3	vs. Millersville	5 PM
10/6	DAVIS & ELKINS*	6 PM
10/9	TREVECCA*	6 PM
10/10	KY WESLEYAN*	1 PM
10/14	PITT-JOHNSTOWN	7 PM
10/24	vs. Lake Superior St.	3:30 PM
10/24	at Malone	6 PM
10/27	WALSH	6 PM
10/30	SALEM INTL.*	6 PM
10/31	OHIO VALLEY*	12 PM
11/4	at Davis & Elkins*	7 PM
11/7	URBANA	3 PM
11/10	CHARLESTON	6 PM
11/13	at Ohio Valley*	5 PM
11/14*	at Salem Intl.*	1 PM

* Great Midwest Athletic Conference



Cedarville (3-8)

9/4	vs. Fort Hays State	L 1-3
9/4	at Northern Michigan	L 1-3
9/5	vs. Lake Superior St.	W 3-0
9/5	vs. Michigan Tech	L 0-3
9/8	INDIANAPOLIS	W 3-2
9/11	vs. Pitt-Johnstown	L 1-3
9/11	vs. Mercyhurst	L 0-3
9/12	vs. Hillsdale	L 1-3
9/12	at Findlay	L 0-3
9/15	at Malone	L 1-3
9/18	CHARLESTON	W 3-0
9/22	URBANA	7 PM
9/25	ALD. BROADDUS*	7 PM
9/26	DAVIS & ELKINS*	1 PM
9/29	SO. INDIANA	7 PM
10/2	KY WESLEYAN*	7 PM
10/3	TREVECCA*	1 PM
10/6	URSULINE*	7 PM
10/13	at Central State	7 PM
10/23	at Salem Intl.*	6 PM
10/24	at Ohio Valley*	1 PM
10/27	at Bellarmine	7 PM
10/30	at Trevecca*	7 PM
10/31	at KY Wesleyan*	2 PM
11/3	INDIANA EAST	7 PM
11/4	at Ursuline*	7 PM
11/10	KENTUCKY ST.	7:30 PM
11/14	vs. Charleston	3 PM
11/14	at Wheeling Jesuit	5 PM

* Great Midwest Athletic Conference



Davis & Elkins (1-7)

9/4	vs. Wilmington DE	L 0-3
9/4	at Shippensburg	L 0-3
9/5	vs. Adelphi	L 2-3
9/5	vs. Kutztown	L 0-3
9/11	BLUEFIELD STATE	L 0-3
9/11	SO. INDIANA	L 0-3
9/12	VIRGINIA-WISE	W 3-2
9/12	SLIPPERY ROCK	L 0-3
9/22	FAIRMONT STATE	7 PM
9/25	at Ursuline*	7 PM
9/26	CEDARVILLE*	1 PM
9/29	at Glensville State	6 PM
10/6	at Ald. Broaddus*	6 PM
10/9	KY WESLEYAN*	7 PM
10/10	TREVECCA*	1 PM
10/20	GLENVILLE STATE	7 PM
10/24	at Notre Dame OH	11 AM
10/27	vs. Emory & Henry	5 PM
10/27	vs. WV Tech	7 PM
10/30	OHIO VALLEY*	7 PM
10/31	SALEM INTL.*	1 PM
11/4	ALD. BROADDUS*	7 PM
11/7	at Shepherd	11 AM
11/7	vs. Bowie State	1:30 PM
11/9	at Seton Hill	7 PM
11/13	at Salem Intl.*	6 PM
11/14	at Ohio Valley*	1 PM

* Great Midwest Athletic Conference



Kentucky Wesleyan (0-9)

9/4	vs. SW Baptist	L 0-3
9/4	at Southern Indiana	L 0-3
9/5	vs. Wayne State	L 0-3
9/5	vs. Northwood	L 0-3
9/11	vs. North Alabama	L 0-3
9/11	vs. Quincy	L 0-3
9/12	vs. So. Wesleyan	L 0-3
9/12	vs. Montevallo	L 0-3
9/19	URBANA	L 0-3
9/26	vs. Quincy	4 PM
9/26	at Bellarmine	6:30 PM
10/2	at Cedarville*	7 PM
10/3	at Ursuline*	1 PM
10/9	at Davis & Elkins*	7 PM
10/10	at Ald. Broaddus*	1 PM
10/21	KENTUCKY ST.	7 PM
10/23	BRESCIA	8 PM
10/27	at Oakland City	8 PM
10/30	URSULINE*	8 PM
10/31	CEDARVILLE*	2 PM
11/4	at Trevecca*	7 PM
11/6	SALEM INTL.*	8 PM
11/7	OHIO VALLEY*	2 PM
11/8	MO-ST. LOUIS	3 PM
11/14	TREVECCA*	6 PM

* Great Midwest Athletic Conference



Ohio Valley (4-9)

9/4	vs. Virginia Union	W 3-0
9/4	vs. Univ. of Sciences	W 3-2
9/5	vs. Felician	W 3-0
9/5	at Millersville	L 1-3
9/8	at KY Christian	W 3-1
9/11	vs. Walsh	L 0-3
9/12	at Urbana	L 0-3
9/12	vs. St. Joseph's IN	L 1-3
9/15	CHARLESTON	L 1-3
9/18	vs. American Intl.	L 1-3
9/18	vs. Angelo State	L 0-3
9/19	vs. Pace	L 0-3
9/19	vs. New Haven	L 0-3
9/26	WV WESLEYAN	1 PM
10/3	vs. Glensville State	11 AM
10/3	at WV State	3 PM
10/6	SALEM INTL.*	7 PM
10/10	KY CHRISTIAN	12 PM
10/20	at Bluefield	7 PM
10/23	URSULINE*	7 PM
10/24	CEDARVILLE*	1 PM
10/30	at Davis & Elkins*	7 PM
10/31	at Ald. Broaddus*	12 PM
11/4	at Salem Intl.*	6 PM
11/6	at Trevecca*	7 PM
11/7	at KY Wesleyan*	2 PM
11/13	ALD. BROADDUS*	5 PM
11/14	DAVIS & ELKINS*	1 PM

* Great Midwest Athletic Conference



Salem International (4-8)

9/3	WV TECH	W 3-1
9/4	vs. Pfeiffer	W 3-0
9/4	vs. Slippery Rock	L 0-3
9/5	vs. Johnson Smith	W 3-0
9/5	vs. Virginia-Wise	L 0-3
9/8	at Virginia Union	L 0-3
9/11	vs. LIU Post	L 0-3
9/11	at Lock Haven	L 0-3
9/12	vs. Wayne State	L 0-3
9/12	vs. Shepherd	L 0-3
9/15	vs. WV Tech	W 3-1
9/19	at WV Wesleyan	L 0-3
9/22	WEST LIBERTY	6 PM
9/30	GLENVILLE STATE	6 PM
10/3	BLUEFIELD STATE	9 AM
10/3	WV WESLEYAN	12 PM
10/6	at Ohio Valley*	7 PM
10/14	at Rio Grande	6 PM
10/23	CEDARVILLE*	6 PM
10/24	URSULINE*	1 PM
10/27	at Bluefield State	6 PM
10/30	at Ald. Broaddus*	6 PM
10/31	at Davis & Elkins*	1 PM
11/4	OHIO VALLEY*	6 PM
11/6	at KY Wesleyan*	8 PM
11/7	at Trevecca*	2 PM
11/10	at Glensville State	6 PM
11/13	DAVIS & ELKINS*	6 PM
11/14	ALD. BROADDUS*	1 PM

* Great Midwest Athletic Conference



Trevecca (5-6)

9/3	vs. Stillman	W 3-0
9/4	vs. William Jewell	W 3-0
9/4	vs. Quachita Baptist	L 0-3
9/5	vs. So. Arkansas	L 1-3
9/5	at AL-Hunstville	L 0-3
9/9	UNION	W 3-0
9/11	OAKLAND CITY	W 3-1
9/12	EMBRY-RIDDLE	L 1-3
9/12	BELLARMINE	L 0-3
9/15	at Lee	L 0-3
9/19	vs. Urbana	W 3-1
9/22	at KY State	7 PM
9/24	at King	6 PM
10/2	at Ursuline*	6 PM
10/3	at Cedarville*	1 PM
10/6	KING	7 PM
10/9	at Ald. Broaddus*	6 PM
10/10	at Davis & Elkins*	1 PM
10/15	at Oakland City	8 PM
10/24	vs. AL-Hunstville	4 PM
10/24	at Lee	6 PM
10/27	at Southern Indiana	7 PM
10/30	CEDARVILLE*	7 PM
10/31	URSULINE*	2 PM
11/4	KY WESLEYAN*	7 PM
11/6	OHIO VALLEY*	7 PM
11/7	SALEM INTL.*	2 PM
11/14	at KY Wesleyan*	6 PM

* Great Midwest Athletic Conference



Ursuline (3-9)

9/4	vs. Holy Family	W 3-1
9/4	at West Chester	L 0-3
9/5	vs. Goldey-Beacom	W 3-0
9/5	vs. Bowie State	W 3-0
9/8	at Urbana	L 2-3
9/10	at Findlay	L 1-3
9/11	vs. Hillsdale	L 1-3
9/12	vs. Mercyhurst	L 0-3
9/13	vs. Pitt-Johnstown	L 1-3
9/15	WALSH	L 2-3
9/19	at Gannon	L 2-3
9/19	vs. Edinboro	L 0-3
9/22	at Wayne State	7 PM
9/25	DAVIS & ELKINS*	7 PM
9/26	ALD. BROADDUS*	1 PM
9/29	NOTRE DAME OH	7 PM
10/2	TREVECCA*	6 PM
10/3	KY WESLEYAN*	1 PM
10/6	at Cedarville*	7 PM
10/20	MALONE	7 PM
10/23	at Ohio Valley*	7 PM
10/24	at Salem Intl.*	1 PM
10/27	TIFFIN	7 PM
10/30	at KY Wesleyan*	8 PM
10/31	at Trevecca*	2 PM
11/4	CEDARVILLE*	7 PM
11/6	at Notre Dame OH	7 PM
1/10	at Edinboro	7 PM

* Great Midwest Athletic Conference



2015 G-MAC Volleyball Standings

(thru 9/21/15)

	G-MAC			Overall		
	W	L	Pct.	W	L	Pct.
BLACK						
Alderson Broaddus	0	0	.000	4	8	.333
Salem International	0	0	.000	4	8	.333
Ohio Valley	0	0	.000	4	9	.308
Davis & Elkins	0	0	.000	1	7	.125
BLUE						
Trevecca	0	0	.000	5	6	.455
Cedarville	0	0	.000	3	8	.273
Ursuline	0	0	.000	3	9	.250
Kentucky Wesleyan	0	0	.000	0	9	.000

OVER 226 YEARS OF EXPERIENCE!

SCREEN Play
PRINTING EST. 1984

1450 South Patton Street
Xenia, OH 45385

email: scplay@aol.com

www.screenplayprinting.com



Cedarville University "Lady Jackets" (3-8)

Cedarville, OH

Head Coach: Doug Walters



No	Player	Pos	Ht	Yr	Hometown	High School
1	Angela Becker	L/DS	5-7	Jr	Denver, CO	Thomas Jefferson
2	Kristin Cardwell	S	5-7	Jr	Massillon, OH	Jackson
3	Kristen Reynolds	S	5-7	Fr	Chattanooga, TN	Boyd-Buchanan
5	Ashley Gould	OH	6-0	Fr	New Glarus, WI	New Glarus
6	Krissy Pratt	OH	5-11	So	Crystal Lake, IL	Crystal Lake Central
7	Abby Woodard	L/DS	5-5	Fr	Camden, OH	Preble Shawnee
9	Emily Gewirtz	L/DS	5-4	So	Ashmore, IL	Judah Christian
10	Alyssa Barkley	OH	5-11	Sr	San Diego, CA	Santa Fe Christian
11	Faith Ferris	MH	6-1	Fr	Delton, MI	Delton Kellogg
12	Abby Shelton	OH	5-10	Jr	Sparta, GA	Chaparral
13	Taylor Wilkerson	OH	5-11	Fr	Brookfield, WI	Brookfield East
14	Rachel Krikke	MH	6-1	Jr	N. Royalton, OH	North Royalton
15	Katie Sir	OH/S	6-2	So	Eden Prairie, MN	Eden Prairie

AVCA NCAA II National Rankings - Poll #3

September 21, 2015

Rank	School (First-Place Votes)	Total Points	2015 Record	Previous Rank
1	Minnesota Duluth (35)	1178	9-1	1
2	Ferris State (13)	1131	10-0	4
3	Southwest Minnesota State	1025	8-2	2
4	Tampa	995	7-3	5
5	Wayne State (Neb.)	946	9-1	8
6	Central Missouri	913	12-1	6
7	Washburn	896	11-0	7
8	Concordia-St. Paul	886	6-3	3
9	Florida Southern	821	10-0	9
10	Wheeling Jesuit	757	10-3	10
11	Alaska-Anchorage	725	10-0	12
12	Colorado School of Mines	678	8-2	11
13	Rockhurst	654	11-1	13
14	Nebraska-Kearney	540	10-2	15
15	Western Washington	495	8-2	16
16	Palm Beach Atlantic	432	7-2	17
17	Cal State San Bernardino	391	8-2	14
18	Central Oklahoma	375	11-1	19
19	Northern State	306	10-0	22
20	West Florida	290	9-2	20
21	Grand Valley State	267	6-4	18
T-22	Augustana (SD)	144	8-2	25
T-22	Winona State	144	7-2	NR
24	Point Loma	119	6-3	24
25	Cal State L.A.	87	10-1	NR

Others receiving votes and listed on two or more ballots: Sonoma State 55; Lewis 47; Angelo State 39; Saginaw Valley State 22; Minnesota State 20; UC San Diego 20; Hillsdale 19; Wingate 19; Central Washington 18; Chaminade 18; California Baptist 16; Saint Leo 5;

13 teams mentioned on only one ballot for a total of 84 combined points.





After the match great meals are waiting for you in Beavercreek!

It is our pleasure and intention to cater your meeting, event, or party with the same fresh food served hot or cold which ever you prefer. We will be on time and ready to make your event a success. Looking forward to serving you! Visit our website today or find us on Facebook. On line ordering is now available.

<p>Beavercreek Free Standing Unit 2360 North Fairfield Road Beavercreek, Ohio 45431 937.320.1228</p>	<p>The Mall at Fairfield Commons 2727 North Fairfield Road Beavercreek, Ohio 45431 937.320.1224</p>
---	--

www.cfarestaurant.com/beavercreek/home
 www.cfarestaurant.com/fairfieldcommons/home



Springfield, Ohio • 937-325-8480

Urbana University "Blue Knights" (6-6)

Urbana, OH

Head Coach: Timothy Balice



No	Player	Pos	Ht	Yr	Hometown	High School (Previous)
2	Mary Hendricks	S/DS	5-7	Sr	Urbana, OH	Urbana
3	Tara Eades	S/DS	5-6	Jr	London, OH	London (Sinclair C.C.)
4	Caitlin Douglas	S	5-6	So	Columbus, OH	Hamilton Township
5	Brianna Garber	DS	5-4	Fr	Sidney, OH	Houston
8	Aleese Butler	MH/OH	5-10	So	Blacklick, OH	Gahanna Lincoln
9	Brianna Burkhalter	DS	5-4	So	Shelby, OH	Shelby
12	Mari King	MH	5-9	Jr	Fairborn, OH	Fairborn (Columbus State)
14	Madison Davis	OH/MH	5-10	Fr	Nelsonville, OH	Nelsonville-York
15	Maia Dunlap	DS	5-5	So	Zoarville, OH	Tuscarawas Valley
16	Megan Verhoff	OH/MH	5-11	Sr	Pandora, OH	Pandora-Gilboa
18	Emily Fry	OH	5-9	So	Thornville, OH	Millersport
19	Amanda Toth	DS	5-5	So	Millersport, OH	Watkins Memorial
20	Kaitlynn Dunlap	OH	5-9	So	Zoarville, OH	Tuscarawas Valley
22	Taylor Clark	OH/MH	5-9	So	Columbus, OH	Harvest Preparatory

US DOT No. 077949 PUCO No. 1455HG

Agent for United

OHIO MOVING
SAME OR NEXT DAY DELIVERY
"Moving for three generations"



BBB ACCREDITED BUSINESS

NATIONAL AND WORLD WIDE PRE-PLANNED MOVING

RESIDENTIAL • COMMERCIAL • OFFICE • EXPERT PACKING & CRATING

ROLLINS for Moving
LOCAL-NATIONAL-WORLD WIDE WITH THE SAME QUALITY SERVICE
PROFESSIONAL PACKING AND CRATING

ROLLINS for Storage
FULLY INSURED CONTAINERIZED STORAGE

ROLLINS for Care
FULL VALUE PROTECTION

1900 E. LEFFEL LANE SPRINGFIELD, OHIO 45505

ROLLINS MOVING & STORAGE INC.
325-2484
www.rollinsmoving.com



Comfort Suites
121 Raydo Circle
Springfield, OH 45506

937-322-0707

- All Suite Rooms
- Hot Deluxe Breakfast

Only 12 miles from CU!
Proud to support the Yellow Jackets!!

National Church Residences
LEGACY VILLAGE

A DISTINCTIVE SENIOR RETIREMENT COMMUNITY.....



Independent Living Patio Homes, Assisted Living, Memory Care, and a NEW Skilled Rehabilitation Center

695 Wycliffe Drive ♦ Xenia, Ohio ♦ 45385 ♦ 888-712-0837
www.legacyvillagehomes.org

2015 Urbana University Volleyball Statistics*

Overall record: 5-6 Conf: 0-1 Home: 3-1 Away: 1-2 Neutral: 1-3

* Stats do not include a 3-0 win at Ohio Christian on 9/9/15

##	Player	sp	Attack				pct	Set		Serve			re	Dig		Blocking					points	
			k	k/s	e	ta		a	a/s	sa	se	sa/s		dig	dig/s	bs	ba	total	blk/s	be		bhe
20	Katlynn Dunlap	38	142	3.74	67	423	.177	12	0.32	8	8	0.21	11	113	2.97	2	10	12	0.32	3	2	-
14	Madison Davis	37	79	2.14	54	252	.099	4	0.11	7	13	0.19	12	25	0.68	2	6	8	0.22	4	1	-
8	Aleese Butler	38	68	1.79	38	203	.148	3	0.08	4	9	0.11	1	14	0.37	8	21	29	0.76	9	1	-
12	Mari King	38	53	1.39	28	172	.145	1	0.03	0	0	0.00	0	8	0.21	4	18	22	0.58	5	0	-
16	Megan Verhoff	38	40	1.05	36	137	.029	1	0.03	3	5	0.08	0	19	0.50	2	17	19	0.50	1	2	-
18	Emily Fry	16	12	0.75	10	34	.059	0	0.00	0	0	0.00	0	5	0.31	0	2	2	0.12	0	0	-
22	Taylor Clark	4	3	0.75	2	9	.111	0	0.00	0	0	0.00	0	1	0.25	0	0	0	0.00	0	0	-
2	Mary Hendricks	38	27	0.71	3	63	.381	308	8.11	10	10	0.26	1	76	2.00	0	6	6	0.16	2	7	-
15	Maia Dunlap	38	2	0.05	0	8	.250	17	0.45	4	0	0.11	5	106	2.79	0	0	0	0.00	1	1	-
5	Brianna Garber	20	0	0.00	1	3	-.333	1	0.05	0	0	0.00	7	24	1.20	0	0	0	0.00	0	0	-
19	Amanda Toth	16	0	0.00	0	3	.000	0	0.00	0	0	0.00	2	32	2.00	0	0	0	0.00	0	0	-
3	Tara Eades	23	0	0.00	0	2	.000	35	1.52	1	3	0.04	2	21	0.91	0	0	0	0.00	0	4	-
9	Brianna Burkhalter	37	0	0.00	1	6	-.167	13	0.35	15	5	0.41	12	88	2.38	0	0	0	0.00	0	1	-
4	Caitlin Douglas	4	0	0.00	0	0	.000	0	0.00	0	1	0.00	0	1	0.25	0	0	0	0.00	0	0	-
1	Kaci Eurez	11	0	0.00	0	1	.000	0	0.00	4	5	0.36	1	15	1.36	1	0	1	0.09	0	0	-
URBANA		38	426	11.21	240	1316	.141	395	10.39	56	59	1.47	64	548	14.42	19	80	59.0	1.55	25	19	-
Opponents		38	431	11.34	213	1275	.171	405	10.66	64	76	1.68	56	549	14.45	12	94	59.0	1.55	12	16	-

Team Statistics	UU	OPP
ATTACK		
Kills	426	431
Errors	240	213
Total Attacks	1316	1275
Attack Pct	.141	.171
Kills/Set	11.2	11.3
SET		
Assists	395	405
Assists/Set	10.4	10.7
SERVE		
Aces	56	64
Errors	59	76
Aces/Set	1.5	1.7
SERVE RECEPTIONS		
Errors	64	56
Errors/Set	1.7	1.5
DEFENSE		
Digs	548	549
Digs/Set	14.4	14.4
BLOCKING		
Block Solo	19	12
Block Assist	80	94
Total Blocks	59.0	59.0
Blocks/Set	1.6	1.6
Block Errors	25	12
Ball handling errors	19	16
ATTENDANCE		
Total	356	178
Dates/Avg Per Date	4/89	3/59
Neutral site #/Avg	4/14	
Current win streak	1	-
Home win streak	2	-

Date	Opponent	Score	Score by set	Att.
Sep 04	at Malone	L 0-3	23-25,22-25,20-25	0
Sep 04	vs Edinboro	L 0-3	25-27,16-25,23-25	0
Sep 05	vs Concord	w 3-0	25-13,25-17,25-21	0
Sep 05	vs NW Missouri State	L 0-3	21-25,18-25,19-25	0
Sep 08	URSULINE	w 3-2	27-25,25-22,21-25,23-25,15-10	136
Sep 11	SJC	L 0-3	21-25,19-25,17-25	57
Sep 12	OVU	w 3-0	25-22,25-17,25-16	48
Sep 12	WALSH	w 3-2	25-19,14-25,25-23,15-25,15-10	115
*Sep 15	at Wheeling Jesuit	L 0-3	13-25,14-25,16-25	104
Sep 19	vs Trevecca Nazarene U.	L 1-3	25-23,26-28,23-25,20-25	54
Sep 19	at Kentucky Wesleyan	w 3-0	25-20,25-19,25-16	74

Record in 3-set matches:3-5 • Record in 4-set matches:0-1 • Record in 5-set matches:2-0

Hightech Automotive

Appointments for sick cars and unhappy owners;

937.766.9852

105 West Xenia Avenue • Cedarville, OH

Mom and Dad's Dairy Bar & Grille

320 N. Main Street, Cedarville, OH

(937)766-2046

Offering Game Night Specials



Colonial Pizza

98 North Main • Cedarville, Ohio 45314

766-5779

Owned and operated by Ronnie, Sandy & Toby Acton

HOURS:

— Sunday —
5:00 pm to 11:00 pm
— Monday thru Thursday —
11:00 am to 11:00 pm
— Friday & Saturday —
11:00 am to 12:00 pm

colonialpizzacedarville.com

ONLINE ORDERING
NOW AVAILABLE!

yellowjackets.cedarville.edu

2015 Cedarville University Volleyball Statistics

RECORD:	OVERALL	HOME	AWAY	NEUTRAL
ALL GAMES	3-8	2-0	0-3	1-5
CONFERENCE	0-0	0-0	0-0	0-0
NON-CONFERENCE	3-8	2-0	0-3	1-5

#	Player	sp	Attack				Set		Serve			Dig			Blocking					points		
			k	k/s	e	ta	pct	a	a/s	sa	se	sa/s	re	dig	dig/s	bs	ba	total	blk/s		be	bhe
12	Shelton, Abby	40	139	3.47	65	341	.217	4	0.10	13	17	0.32	15	67	1.67	0	13	13	0.32	1	2	-
6	Pratt, Krissy	38	90	2.37	54	279	.129	6	0.16	16	25	0.42	12	62	1.63	1	2	3	0.08	2	1	-
14	Krikke, Rachel	40	67	1.67	12	159	.346	3	0.08	17	11	0.43	0	21	0.52	0	32	32	0.80	3	0	-
13	Wilkerson, Taylor	40	56	1.40	26	180	.167	0	0.00	3	8	0.08	3	16	0.40	0	21	21	0.52	1	0	-
10	Barkley, Alyssa	35	37	1.06	24	130	.100	1	0.03	1	1	0.03	0	2	0.06	0	16	16	0.46	1	0	-
11	Ferris, Faith	38	31	0.82	18	99	.131	0	0.00	0	0	0.00	0	3	0.08	2	22	24	0.63	1	0	-
5	Gould, Ashley	4	3	0.75	2	6	.167	1	0.25	0	0	0.00	0	1	0.25	0	1	1	0.25	0	0	-
15	Sir, Katie	8	3	0.38	4	10	-.100	0	0.00	0	0	0.00	0	0	0.00	0	4	4	0.50	0	0	-
2	Cardwell, Kristin	40	13	0.32	3	31	.323	242	6.05	14	11	0.35	0	49	1.23	0	1	1	0.03	0	4	-
1	Becker, Angela	40	4	0.10	1	13	.231	32	0.80	5	9	0.12	14	131	3.28	0	0	0	0.00	0	0	-
7	Woodard, Abby	13	0	0.00	0	0	.000	0	0.00	0	0	0.00	2	12	0.92	0	0	0	0.00	0	0	-
9	Gewirtz, Emily	5	0	0.00	1	1	-1.000	2	0.40	1	1	0.20	3	0	0.00	0	0	0	0.00	0	0	-
3	Reynolds, Kristen	37	0	0.00	2	2	-1.000	111	3.00	14	16	0.38	2	47	1.27	0	0	0	0.00	0	4	-
	TEAM	-	-	-	-	-	-	-	-	-	-	-	10	-	-	-	-	-	-	-	-	-
	CEDARVILLE	40	443	11.07	212	1251	.185	402	10.05	84	99	2.10	61	411	10.27	3	112	59.0	1.48	9	11	-
	Opponents	40	490	12.25	187	1203	.252	453	11.32	62	96	1.55	84	522	13.05	11	135	78.5	1.96	13	11	-

Team Statistics	CED	OPP
ATTACK		
Kills	443	490
Errors	212	187
Total Attacks	1251	1203
Attack Pct	.185	.252
Kills/Set	11.1	12.2
SET		
Assists	402	453
Attempts	1257	1222
Assist Pct	.320	.371
Assists/Set	10.1	11.3
SERVE		
Aces	84	62
Errors	99	96
Attempts	883	941
Serve Pct	.888	.898
Aces/Set	2.1	1.5
SERVE RECEPTIONS		
Errors	61	84
Errors/Set	1.5	2.1
Attempts	852	788
Reception Pct	.928	.893
DEFENSE		
Digs	411	522
Digs/Set	10.3	13.1
BLOCKING		
Block Solo	3	11
Block Assist	112	135
Total Blocks	59.0	78.5
Blocks/Set	1.5	2.0
Block Errors	9	13
Ball handling errors	11	11
ATTENDANCE		
Total	1629	559
Dates/Avg Per Date	2/814	3/186
Neutral site #/Avg	6/61	
Current win streak	1	-
Home win streak	2	-

Date	Opponent	Score	Score by set	Att.
+Sep 04	vs Fort Hays State	L 1-3	18-25,25-21,20-25,22-25	83
+Sep 04	at Northern Michigan	L 1-3	21-25,25-20,16-25,19-25	205
+Sep 05	vs Lake Superior State	w 3-0	25-19,25-21,25-17	62
+Sep 05	vs Michigan Tech	L 0-3	23-25,17-25,23-25	67
Sep 08	INDIANAPOLIS	w 3-2	17-25,26-24,25-21,23-25,15-12	1176
%Sep 11	vs Pitt-Johnstown	L 1-3	25-19,22-25,13-25,14-25	70
%Sep 11	vs Mercyhurst	L 0-3	23-25,16-25,22-25	55
%Sep 12	vs Hillsdale	L 1-3	21-25,15-25,25-23,21-25	27
%Sep 12	at Findlay	L 0-3	17-25,17-25,22-25	237
Sep 15	at Malone	L 1-3	18-25,16-25,25-13,22-25	117
Sep 18	CHARLESTON	w 3-0	25-16,25-14,25-17	453

* Great Midwest Athletic Conference
 + Northern Michigan Open
 % Findlay Invitational

Record in 3-set matches: 2-3
 Record in 4-set matches: 0-5
 Record in 5-set matches: 1-0

All-Time Series Records

1087 Wins — 700 Losses — .608 Pct. — 53 Years (thru 9/18/15)

	W	L		W	L		W	L
Akron	1	0	Hope International	2	0	Saint Francis IN	10	4
Albertson	0	2	Houghton	5	1	Saint Joseph's IN	1	5
Alderson Broaddus	7	1	Huntington	6	4	Saint Leo	0	2
Alliant International	1	0	Illinois-Springfield	3	0	Saint Mary NE	0	2
Alma	1	0	Illinois Tech	0	2	Saint Vincent	8	0
Anderson	9	4	Indiana PA	3	0	Saint Xavier	0	5
Antioch	1	2	Indiana East	2	4	Salem International	2	0
Aquinas	6	0	Indiana Southeast	1	3	Savannah Art & Design	0	1
Arkansas Tech	0	1	Indiana Tech	2	4	Seton Hill	7	0
Asbury	3	0	Indiana Wesleyan	19	18	Shawnee State	39	4
Ashland	2	7	Indianapolis	11	5	Siena Heights	3	1
Baldwin-Wallace	4	0	Iowa Wesleyan	0	1	Slippery Rock	0	1
Barat	1	0	IUPUI-Indianapolis	4	1	Southern Indiana	0	3
Bellarmine	0	2	John Carroll	0	3	SW Assemblies of God	2	0
Benedictine KS	1	0	Judson	2	1	Spring Arbor	17	14
Berea	1	0	Kent State	2	1	Sue Bennett	1	0
Berry	1	0	Kentucky State	1	0	Taylor	8	32
Bethany	1	1	Kentucky Wesleyan	6	2	Taylor-Fort Wayne	4	0
Bethel IN	9	5	Kenyon	12	3	Tennessee Temple	2	0
Bluffton	8	25	King	1	0	Thomas More	1	5
Bowling Green	0	6	Lake Erie	5	2	Tiffin	34	10
Brescia	1	0	Lake Superior State	1	0	Toledo	2	0
Caldwell	1	0	Lee	0	3	Trevecca Nazarene	6	2
California PA	0	1	Le Moyne	1	0	Tri-State	0	2
California Baptist	0	2	Lincoln Memorial	1	0	Trinity Christian	3	0
Campbellsville	2	2	Lindenwood	1	1	Trinity International	7	1
Capital	9	12	Lock Haven	0	1	Tusculum	0	1
Carlow	5	0	Madonna	1	3			
Carthage	0	1	Maine-Machias	2	0			
Case Western Reserve	3	0	Malone	30	20			
Central State	68	11	Manchester	4	1			
Centre	1	0	Marian	2	1			
Charleston	4	0	Marietta	1	1			
Chicago State	0	1	Marshall	1	1			
Chowan	1	0	Mars Hill	1	0			
Christian Heritage	1	4	Maryville	2	0			
Cincinnati	1	13	Master's	1	2			
Cincinnati Christian	15	0	McKendree	0	3			
Clarion	0	1	Mercyhurst	0	1			
Clearwater Christian	2	0	Miami OH	3	5			
Cleveland State	1	2	Michigan-Dearborn	3	4			
Colorado Christian	1	0	Michigan Tech	2	1			
Columbia	0	1	MidAmerica Nazarene	1	0			
Columbus State	1	0	Midway	2	0			
Concord	2	0	Milligan	1	0			
Concordia MI	8	0	Morehead State	0	2			
Cornerstone	8	3	Morris Harvey	1	0			
Cumberland TN	2	0	Mount St. Joseph	2	34			
Cumberlands KY	2	0	Mount Union	7	0			
Daemen	4	2	Mt. Vernon Nazarene	25	41			
Dallas	1	0	Mountain State	3	0			
Dallas Baptist	1	0	Muskingum	7	6			
Davenport	3	0	Northern Kentucky	0	1			
Davis & Elkins	6	0	Northern Michigan	1	1			
Dayton	3	25	Northwest WA	1	0			
Defiance	24	13	Northwestern IA	1	0			
Denison	11	3	Northwestern MN	2	0			
DePauw	3	0	Northwestern Ohio	2	1			
Doane	0	1	Northwood FL	1	0			
Earlham	13	2	Notre Dame OH	15	1			
Eastern Illinois	0	1	Oakland City	5	1			
Eckerd	0	4	Oberlin	7	0			
Edinboro	1	0	Ohio	3	7			
Fairmont State	0	1	Ohio Dominican	51	19			
Faulkner	1	0	Ohio Northern	7	10			
Ferris State	0	1	Ohio State	0	8			
Findlay	15	21	Ohio Valley	9	0			
Flagler	1	1	Ohio Wesleyan	9	4			
Florida Southern	0	1	Olivet	4	0			
Florissant Valley	0	1	Olivet Nazarene	4	4			
Fort Hays State	0	1	Otterbein	15	5			
Franklin	1	5	Palm Beach Atlantic	2	5			
Fresno Pacific	0	1	Penn State-Behrend	1	0			
Geneva	7	1	Pensacola Christian	1	0			
Georgetown	1	4	Pikeville	2	0			
Glenville State	3	0	Pitt-Johnstown	0	1			
Goshen	1	0	Pittsburgh-Bradford	1	0			
Grace	24	14	Point Park	7	1			
Hanover	5	4	Quincy	0	1			
Harding	0	1	Rio Grande	41	14			
Hastings	0	1	Robert Morris IL	2	0			
Heidelberg	9	4	Roberts Wesleyan	7	0			
Henderson State	0	1	Rockhurst	0	1			
Hillsdale	1	3	Saginaw Valley State	1	0			
Hiram	2	0	Saint Francis IL	0	2			
						Union TN	7	2
						Urbana	62	4
						Ursuline	12	0
						Virginia Union	1	0
						Walsh	17	35
						Warner Southern	3	0
						Washburn	0	1
						Webber International	2	0
						West Alabama	1	0
						West Georgia	0	1
						West Liberty	3	0
						West Virginia Tech	1	0
						West Virginia Wesleyan	1	1
						Western	1	0
						Western Baptist	1	0
						Wheeling Jesuit	0	4
						Wilberforce	3	0
						Wilmington	40	18
						Windsor ONT	1	0
						Wittenberg	29	22
						Wooster	8	6
						Wright State	4	5
						Xavier	7	5
						Youngstown State	0	1

2015 Opponents in Bold



Providing live video streaming of every Lady Jacket home volleyball match in 2015!

yellowjackets.cedarville.edu



13 E. Chillicothe St.
Cedarville, OH

766-7299

RAYMOND JAMES & ASSOCIATES, INC.
Member New York Stock Exchange/SIPC

Lou Vision
Vice President, Investments
Lou.Vision@RaymondJames.com
(937) 431-6700



MARKETS FLUCTUATE. RELATIONSHIPS SHOULDN'T.
WE'RE WITH YOU EVERY STEP OF THE WAY.

yellowjackets.cedarville.edu

Cedarville Career Leaders

(thru 9/18/15)

MATCHES PLAYED

203	Julia Bradley, 2003-06
202	Anne Lohrenz, 2003-06
193	Sarah Zeltman, 2004-07
184	Melissa Hartman, 1992-95
183	Libby Short Aker, 2005-08
182	Angela Hartman, 1990-93
182	Marcie Duez Curry, 1993-96
181	Suzanne Lehman, 1995-98
181	Julie Opperman, 1995-98
181	Richelle Clem, 2001-04

SETS PLAYED

695	Julia Bradley, 2003-06
688	Anne Lohrenz, 2003-06
663	Sarah Zeltman, 2004-07
649	Libby Short Aker, 2005-08
618	Richelle Clem, 2001-04
616	Maija Hampton, 2005-08
608	Emily Berger Shade, 2006-09
604	Julie Opperman, 1995-98
602	Kelsey Jones, 2002-05
596	Lauren Mable, 2002-05

KILLS

2,851	Sarah Zeltman, 2004-07
2,813	Julia Bradley, 2003-06
2,390	Heather van der Aa, 1998-2001
1,898	Julie Opperman, 1995-98
1,515	Amy Zehr, 1990-92
1,502	Sarah Jackson, 1993-96
1,486	Amy Martin, 1998-2000
1,478	Cheryl Miller, 1992-95
1,475	Kylee Husak, 2007-10
1,456	Emily Shade, 2006-09

ASSISTS

6,662	Kelsey Jones, 2002-05
4,748	Lori Bunger, 1997-2000
4,024	Erica Bartholomew, 2009-12
4,004	Angela Hartman, 1990-93
3,141	Maddie Anderson Ledbetter, 2011-14
2,990	Carrie Hartman, 2000-03
2,367	Rachel Thompson, 2004-06
2,285	Julie Barkhaus McIntyre, 1996-98
1,854	Sarah Sheers, 2006-08
1,504	Michelle Nakano, 1987-89

BLOCK SOLOS

339	Sarah Zeltman, 2004-07
260	Julia Bradley, 2003-06
220	Cheryl Miller, 1992-95
216	Kylee Husak, 2007-10
198	Julie Opperman, 1995-98
196	Heather van der Aa, 1998-2001
196	Amy Zehr, 1990-92
126	Amy Martin, 1998-2001
122	Stephanie Rogers, 2010-13
107	Tammy Mascari, 1985-88

BLOCK ASSISTS

445	Julia Bradley, 2003-06
390	Heather van der Aa, 1998-2001
383	Sarah Zeltman, 2004-07
368	Julie Opperman, 1995-98
318	Stephanie Rogers, 2010-13
315	Kylee Husak, 2007-10
305	Hannah Wagner, 2011-14
304	Amy Martin, 1998-2001
268	Anne Lohrenz, 2003-06
261	Cheryl Miller, 1992-95

TOTAL BLOCKS

722	Sarah Zeltman, 2004-07
705	Julia Bradley, 2003-06
586	Heather van der Aa, 1998-2001
566	Julie Opperman, 1995-98
516	Kylee Husak, 2007-10
481	Cheryl Miller, 1992-95
440	Stephanie Rogers, 2010-13
430	Amy Martin, 1998-2001
387	Amy Zehr, 1990-92
347	Hannah Wagner, 2011-14

DIGS

2,882	Libby Short Aker, 2005-08
2,779	Lauren Mable, 2002-05
2,429	Melissa Hartman, 1992-95
2,167	Heather Kirkpatrick, 2009-12
2,144	Maija Hampton, 2005-08
1,849	Suzanne Lehman, 1995-98
1,844	Kelsey Jones, 2002-05
1,807	Richelle Clem, 2001-04
1,779	Lori Bunger, 1997-2000
1,612	Angela Hartman, 1990-93

SERVICE ACES

276	Maddie Anderson Ledbetter, 2011-14
216	Sarah Zeltman, 2004-07
215	Lauren Mable, 2002-05
182	Angela Hartman, 1990-93
169	Richelle Clem, 2001-04
142	Kelsey Jones, 2002-05
140	Carrie Hartman, 2000-03
139	Paula Thompson, 2001-03
138	Libby Aker Short, 2005-08
132	Amy Zehr, 1990-92

SERVE PERCENTAGE

(500 serves; serves-errors)	
.9872	Suzanne Lehman (2112-27), 1995-98
.9869	Lori Bunger (2524-33), 1997-2000
.9798	Lisa Weirich Wood (1979-40), 1994-97
.9710	Katherine MacKenzie (1104-32), 2007-09
.9692	Courtney Williams (1917-59), 1999-2002
.9674	Pam Huis (983-32), 1998-99
.9635	Sarah Jackson (1479-54), 1993-96
.9631	Cheryl Meyer (1979-73), 1998-2001
.9622	Sarah Zeltman (2623-99), 2004-07
.9601	Rachel Tilton (652-26), 1996-97

PASS PERCENTAGE

(500 attempts; attempts-errors)	
.950	Lori Inkrott (1036-48), 2012-13
.946	Angela Becker (1888-102), 2013-15
.945	Abby Shelton (1020-56), 2013-15
.941	Melissa Hartman (2544-151), 1992-95
.940	Heather Kirkpatrick (3804-228), 2009-12
.940	Suzanne Lehman (3002-181), 1995-98
.940	Becky Wilson (806-48), 1984-85
.939	Marcie Duez Curry (2016-123), 1993-96
.936	Amanda Bell (2520-162), 2011-14
.934	Libby Short Aker (4587-305), 2005-08
.933	Maija Hampton (2612-174), 2005-08

Cedarville Season Leaders

(thru 2014)

MATCHES PLAYED

55	Emily Berger, 2006
55	Libby Short, 2006
55	Rachel Thompson, 2006
54	Julia Bradley, 2004
54	Anne Lohrenz, 2004
54	Erica Paugh, 2004
54	Sarah Zeltman, 2004
54	Maija Hampton, 2006
54	Anne Lohrenz, 2006
54	Melissa Farmerlee, 2006

SETS PLAYED

188	Julia Bradley, 2004
188	Anne Lohrenz, 2004
188	Sarah Zeltman, 2004
187	Erica Paugh, 2004
185	Richelle Clem, 2004
185	Libby Short, 2006
181	Kelsey Jones, 2004
181	Rachel Thompson, 2006
179	Emily Berger, 2006
179	Anne Lohrenz, 2006

KILLS

869	Julia Bradley, 2005
841	Sarah Zeltman, 2004
797	Sarah Zeltman, 2006
788	Julia Bradley, 2004
755	Amy Zehr, 1992
726	Melissa Holland, 2002
713	Heather van der Aa, 2001
706	Sarah Jackson, 1996
666	Julia Bradley, 2006
659	Sarah Zeltman, 2007

TOTAL ATTACKS

1,784	Amy Zehr, 1992
1,726	Sarah Zeltman, 2006
1,631	Sarah Zeltman, 2004
1,611	Julia Bradley, 2005
1,587	Sarah Jackson, 1996
1,509	Sarah Zeltman, 2007
1,501	Erica Paugh, 2004
1,481	Julia Bradley, 2004
1,479	Sarah Jackson, 1995
1,380	Julia Bradley, 2006

ATTACK PERCENTAGE (2 K/G; kills-errors-att.)

.431	Julia Bradley (869-174-1611), 2005
.431	Julia Bradley (788-150-1481), 2004
.424	Melissa Holland (726-148-1362), 2002
.417	Sarah Zeltman (841-161-1631), 2004
.405	Heather van der Aa (634-165-1157), 2000
.403	Julie Opperman (512-90-1046), 1998
.402	Heather van der Aa (713-198-1282), 2001
.395	Julia Bradley (490-111-959), 2003
.386	Julia Bradley (666-134-1380), 2006
.383	Sarah Zeltman (797-136-1726), 2006

TOTAL ASSISTS

2,403	Kelsey Jones, 2004
2,309	Kelsey Jones, 2005
2,180	Rachel Thompson, 2006
1,820	Kelsey Jones, 2003
1,669	Carrie Hartman, 2002
1,619	Lori Bunger, 2000
1,520	Sarah Sheers, 2008
1,454	Lori Bunger, 1999
1,444	Katie Moon, 2007
1,417	Erica Bartholomew, 2010

BLOCK SOLOS

109	Sarah Zeltman, 2006
94	Sarah Zeltman, 2007
88	Amy Zehr, 1992
87	Sarah Zeltman, 2004
74	Cheryl Miller, 1994
74	Julia Bradley, 2006
73	Julia Bradley, 2004
70	Amy Zehr, 1990
68	Cindy Hasselbring, 1994
66	Kylee Husak, 2009

BLOCK ASSISTS

137	Julia Bradley, 2005
132	Heather van der Aa, 2001
127	Kylee Husak, 2008
115	Cheryl Miller, 1994
115	Julie Opperman, 1998
113	Julia Bradley, 2006
112	Julia Bradley, 2004
112	Sarah Zeltman, 2004
107	Julie Opperman, 1996
107	Stephanie Rogers, 2011

TOTAL BLOCKS

201	Julia Bradley, 2005
200	Sarah Zeltman, 2006
199	Sarah Zeltman, 2004
189	Cheryl Miller, 1994
187	Julia Bradley, 2006
186	Sarah Zeltman, 2007
186	Kylee Husak, 2008
185	Julia Bradley, 2004
172	Julie Opperman, 1998
169	Heather van der Aa, 2001

DIGS

842	Richelle Clem, 2004
833	Libby Short, 2005
780	Suzanne Lehman, 1998
759	Lauren Mable, 2005
754	Lauren Mable, 2003
735	Libby Short, 2006
702	Libby Short Aker, 2008
688	Lauren Mable, 2004
685	Melissa Hartman, 1992
681	Angela Becker, 2013

SERVICE ACES

93	Kathy Godinez, 2002
90	Maddie Anderson, 2011
83	Maddie Anderson, 2012
79	Sarah Zeltman, 2006
76	Anne Lohrenz, 2006
74	Lauren Mable, 2002
73	Sarah Zeltman, 2004
73	Richelle Clem, 2004
65	Angela Hartman, 1992
65	Courtney Williams, 2001

SERVE PERCENTAGE (250 serves; attempts-errors)

.9952	Kari Flunker (835-4), 2005
.9911	Suzanne Lehman (776-7), 1998
.9910	Lori Bunger (445-4), 1997
.9904	Lisa Weirich Wood (823-8), 1997
.9896	Suzanne Lehman (573-6), 1996
.9895	Krista Hoffman (565-6), 1995
.9890	Lori Bunger (537-6), 1999
.9888	Suzanne Lehman (528-6), 1997
.9888	Lori Bunger (827-10), 1998
.9887	Heather Smith (702-8), 1998

PASS PERCENTAGE (100 attempts; attempts-errors)

.964	Abby Shelton (421-15), 2013
.962	Melissa Hartman (367-14), 1994
.958	Libby Short Aker (1053-44), 2008
.958	Lori Inkrott (432-19), 2013
.955	Sarah Zeltman (192-6), 2006
.954	Angela Becker (716-33), 2014
.953	Suzanne Lehman (317-15), 1995
.953	Krissey Pratt (470-22), 2014
.952	Libby Short (1073-51), 2007
.952	Lori Inkrott (604-29), 2012

KILLS PER SET

5.55	Amy Zehr, 1992
4.99	Julia Bradley, 2005
4.75	Heather van der Aa, 2001
4.67	Sarah Zeltman, 2007
4.54	Melissa Holland, 2002
4.50	Sarah Zeltman, 2006
4.47	Sarah Zeltman, 2004
4.43	Heather van der Aa, 2000
4.39	Sarah Jackson, 1996
4.19	Julia Bradley, 2004

ASSISTS PER SET

13.91	Kelsey Jones, 2005
13.28	Kelsey Jones, 2004
12.13	Kelsey Jones, 2003
12.04	Rachel Thompson, 2006
11.48	Lori Bunger, 2000
10.70	Carrie Hartman, 2002
10.57	Erica Bartholomew, 2010
10.46	Angela Hartman, 1992
10.39	Lori Bunger, 1999
10.39	Katie Moon, 2007

SERVICE ACES PER SET

0.64	Maddie Anderson, 2011
0.62	Maddie Anderson, 2012
0.58	Kathy Godinez, 2002
0.51	Angie Wilcox, 1985
0.49	Denise DeWalt, 1989
0.49	Angela Hartman, 1992
0.49	Lori Royal, 1993
0.49	Kelsey Jones, 2002
0.48	Becky Wilson, 1984
0.47	Melinda Bradley, 1984
0.47	Lauren Mable, 2004

DIGS PER SET

5.73	Lauren Mable, 2004
5.58	Janae Smart, 1988
5.17	Suzanne Lehman, 1998
5.15	Melissa Hartman, 1992
5.05	Denise DeWalt, 1989
5.02	Janae Smart, 1987
5.01	Angela Becker, 2013
4.83	Jill Jacobs, 1988
4.80	Amy Zehr, 1991
4.80	Lauren Mable, 2003

BLOCKS PER SET

1.32	Cheryl Miller, 1994
1.32	Sarah Zeltman, 2007
1.28	Cindy Hasselbring, 1994
1.22	Kylee Husak, 2008
1.18	Amy Zehr, 1990
1.18	Amy Zehr, 1992
1.16	Julia Bradley, 2005
1.13	Heather van der Aa, 2001
1.13	Sarah Zeltman, 2006
1.12	Julie Opperman, 1998

Taste All That Life Has To Offer.



Experience the best things in life at the new Courtyard by Marriott in Downtown Springfield. Stay for a night or for a week in our beautifully-renovated hotel. Enjoy our garden pool, hot tub, business center and complimentary high-speed internet. Taste the delicious fare of the Mela Urban Bistro. Or just unwind at the Mela Lounge.

taste | life

100 south fountain • downtown springfield • 937.322.3600
www.melaurbanbistro.com

2015 Cedarville University Volleyball



Angela Becker
5-6 • Junior
L/DS • Denver, CO
@angeleighbee



Kristin Cardwell
5-7 • Junior
S • Massillon, OH
@PlayMyCardsWell

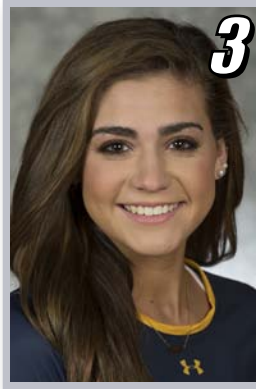

Kristen Reynolds
5-7 • Freshman
S • Chattanooga, TN
@kristenmckenna9



Ashley Gould
6-0 • Freshman
OH • New Glarus, WI
@Ashley43Renee



Krissy Pratt
5-11 • Sophomore
OH • Crystal Lake, IL
@krissypratt33



Abby Woodard
5-5 • Freshman
L/DS • Camden, OH
@abbywoodard05



Emily Gewirtz
5-4 • Sophomore
L/DS • Ashmore, IL
@emily_gewirtz9



Alyssa Barkley
5-11 • Senior
OH • San Diego, CA
@AlyssaBarkley2



Faith Ferris
6-1 • Freshman
MH • Delton, MI
@faithferris



Abby Shelton
5-10 • Junior
OH • Sparta, GA



Taylor Wilkerson
5-11 • Freshman
OH • Brookfield, WI
@tay_wilkerson



Rachel Krikke
6-1 • Junior
MH • N. Royalton, OH
@rachel_krikke



Katie Sir
6-2 • Sophomore
OH/S • Eden Prairie, MN
@katie_sir



#CUJACKETS

