Volleyball Programs

Volleyball

9-29-2014

Cedarville vs. Malone

Cedarville University

Follow this and additional works at: https://digitalcommons.cedarville.edu/volleyball_programs



Part of the [Higher Education Commons](#), and the [Sports Studies Commons](#)

Recommended Citation

Cedarville University, "Cedarville vs. Malone" (2014). *Volleyball Programs*. 30.
https://digitalcommons.cedarville.edu/volleyball_programs/30

This Program is brought to you for free and open access by DigitalCommons@Cedarville, a service of the Centennial Library. It has been accepted for inclusion in Volleyball Programs by an authorized administrator of DigitalCommons@Cedarville. For more information, please contact digitalcommons@cedarville.edu.

GAME DAY

Cedarville University vs. Malone University
Monday, September 29, 2014 • 7 PM



Lady Jacket Volleyball Blog

September 29, 2014

Hey everyone! I hope all of you had a great week and a relaxing weekend! I'd like to thank all of you who prayed for our team last week in response to my last blog...we always appreciate any prayers that are sent our way!

After a long week of practice we set out for our first G-MAC games of the season looking to bring home two wins...and we did just that! Playing Alderson Broaddus is always something we look forward to solely because they are rivals of ours! Thankfully we went into that game with the right mind set and played well as a team...what a fun game to win on the road! The very next day we took on Davis & Elkins, again playing very well and winning in four sets! Alongside the challenges the teams presented on the court, they challenged us spiritually off the court as well. I am so proud of the way our team handled this, and I feel as though we each took a different lesson away from the situation.

Something that I often take for granted is how amazing my teammates are, not just as volleyball players but as sisters in Christ as well. I was reminded of this over the weekend when I got caught up talking with some of the girls in the hotel and on the bus. I thought about the fact that we are around each other 24/7, and it can be so easy to forget what the days would be like without them. Although, the conversations we have, laughter we exchange, and memories we make are all things we will carry with us for the rest of our lives. This is the kind of togetherness God intended for us to have in our relationships, and I am so thankful that we get to experience that on this on the team. John 15:12 - "My command is this: Love each other as I have loved you."

The WHITE OUT game is Monday night!!! I know we are all so excited to continue the winning streak and, more importantly, to continue shining the light for Christ using the talents he has given us! Go Jackets!

Rachel Krikke is a sophomore at Cedarville University from North Royalton, Ohio and is a Dean's List student majoring in business.



Read the blogs from other Yellow Jacket student-athletes at 2014-15 Blog Central. Go to:

yellowjackets.cedarville.edu

OVER 226 YEARS OF EXPERIENCE!

SCREEN Play
PRINTING EST. 1984
937-374-2646

1450 South Patton Street
Xenia, OH 45385
email: scplay@aol.com
www.screenplayprinting.com

SUPPORTING YOUR TEAM ON AND OFF THE FIELD



Pictured from left to right:
Ryan Chamberlin, AT; Shila Obee, AT;
Justin Stanfill, AT; Aaron Bair, AT, CSCS;
Michael Willets, MS, AT

Your Ohio Valley Team of Professionals:

Medical Director: Ian Thompson, M.D., M.S., F.A.A.O.S.

Director of Sports Medicine: Michael Willets, MS, AT

Aaron Bair, AT, CSCS; Ryan Chamberlin, AT;

Shila Obee, AT; Justin Stanfill, AT;

Noshir Deboo, MD; John Dobson, MD;

David Galluch, MD; Tarsem Garg, MD;

Lance Tigyer, DO; Kevin Zartman, MD; Philip Cain, DPM;

Donald LeMelle, DPM; David Anon PT, DPT, AT;

Megan Chojnacki, PT, MPT; Wade Rice, PT, DPT, CSCS;

Terrie Wilborn-Halverson, PT, DPT

OHIO VALLEY
sports medicine

- Athletic Training & Injury Prevention
- Certified Concussion Management & Testing
 - Sports Performance Enhancement
 - Walk-In Clinic
 - Sports Injury Helpline
- Pupil Activity Program (PAP) Certification Training
 - CPR Training

Sports Injury Helpline
937-521-4960

Call our Sports Injury Helpline for access to a sports medicine professional



2014 Schedule/Results



(8-6 Overall, 2-0 G-MAC)

& Southern Indiana Invitational; Evansville, IN
+ California PA Invitational; California, PA

% Palm Beach Atlantic Invitational; West Palm Beach, FL

| | | | |
|-----------------|-----------------------------|-----------------------|--------------|
| Sept. 5 | vs. Hillsdale & | Evansville, IN | L 2-3 |
| Sept. 5 | vs. Lincoln Memorial & | Evansville, IN | W 3-0 |
| Sept. 6 | vs. West Alabama & | Evansville, IN | W 3-1 |
| Sept. 6 | vs. McKendree & | Evansville, IN | L 0-3 |
| Sept. 9 | OHIO DOMINICAN | Cedarville, OH | W 3-1 |
| Sept. 12 | vs. Fairmont State + | California, PA | L 0-3 |
| Sept. 12 | vs. Clarion + | California, PA | L 0-3 |
| Sept. 13 | vs. Caldwell + | California, PA | W 3-0 |
| Sept. 13 | at California PA + | California, PA | L 1-3 |
| Sept. 16 | BELLARMINE | Cedarville, OH | L 0-3 |
| Sept. 18 | NORTHERN MICHIGAN | Cedarville, OH | W 3-1 |
| Sept. 20 | SHAWNEE STATE | Cedarville, OH | W 3-2 |
| Sept. 26 | at Alderson Broaddus* | Philippi, WV | W 3-0 |
| Sept. 27 | at Davis & Elkins* | Elkins, WV | W 3-1 |
| Sept. 29 | MALONE | Cedarville, OH | 7 PM |
| Oct. 1 | at Urbana | Urbana, OH | 7 PM |
| Oct. 3 | at Kentucky Wesleyan* | Owensboro, KY | 8 PM |
| Oct. 4 | at Trevecca* | Nashville, TN | 2 PM |
| Oct. 7 | at Central State* | Wilberforce, OH | 7 PM |
| Oct. 10 | vs. Wheeling Jesuit % | W. Palm Beach, FL | 7 PM |
| Oct. 11 | at Palm Beach Atlantic % | W. Palm Beach, FL | 10 AM |
| Oct. 11 | vs. Saint Leo % | W. Palm Beach, FL | 4 PM |
| Oct. 14 | at Southern Indiana | Evansville, IN | 7 PM |
| Oct. 17 | SALEM INTERNATIONAL* | Cedarville, OH | 7 PM |
| Oct. 18 | OHIO VALLEY* | Cedarville, OH | 1 PM |
| Oct. 21 | at Indianapolis | Indianapolis, IN | 7 PM |
| Oct. 24 | TREVECCA* | Cedarville, OH | 7 PM |
| Oct. 25 | KENTUCKY WESLEYAN* | Cedarville, OH | 1 PM |
| Oct. 29 | CENTRAL STATE* | Cedarville, OH | 7 PM |
| Oct. 31 | at Ursuline* | Pepper Pike, OH | 7 PM |
| Nov. 4 | at Findlay | Findlay, OH | 7:30 PM |
| Nov. 13 | G-MAC Tournament | TBA | TBA |
| Nov. 14 | G-MAC Tournament | TBA | TBA |
| Nov. 15 | G-MAC Tournament | TBA | TBA |

* Great Midwest Athletic Conference
All Starting Times Eastern
Home matches in **BOLD ALL CAPS**

Most home matches live video Streamed on Stretch Internet



Honorary Assistant Coach



Greg Dyson
Director of Intercultural Leadership
Cedarville University

Mr. Dyson coordinates diversity issues from a Biblical perspective with all University vice-presidents in an effort to help move Cedarville toward a more diverse approach in higher education and student recruitment. He also develops external relationships with selected churches and organizations for the purpose of the recruitment of faculty, staff and students from ethnically diverse backgrounds. Greg and his wife, Gina, are parents to three daughters.

Tonight's Match

The Cedarville University women's volleyball team hosts the Malone University Pioneers in a non-conference contest tonight in the Callan Athletic Center for the annual "White Out Night".

Cedarville, under the direction of seventh-year Head Coach Doug Walters (145-99), enters tonight's action with an 8-6 record.

The Lady Jackets, pre-season favorites to three-peat in the Great Midwest Athletic Conference (G-MAC), opened league play with a pair of road wins at Alderson Broaddus and Davis & Elkins on Friday and Saturday.

Malone, an NCAA II member of the Great Lakes Intercollegiate Athletic Conference (GLIAC), is 5-8 on the year. The Pioneers took two-of-three matches over the past weekend in Canton, Ohio with league wins over Wayne State and Saginaw Valley State and a 3-0 non-conference setback to NCAA II #6 Wheeling Jesuit.

Senior outside hitter Hannah Wagner continues to lead a balanced offensive attack for Cedarville with 124 kills, a second-best 2.43 kills per set and 34 total blocks.

Senior Amanda Bell, who is the most recent member of the Lady Jacket 1,000 Kill Club, adds a second-best 109 kills and a team-high 2.48 kills per set.

Sophomore Abby Shelton has 101 kills and 97 digs while classmate Angela Becker leads the way with 22 service aces, 226 digs (4.43/set) and a .966 serving pct.

Setters senior Maddie (Anderson) Ledbetter and sophomore Kristin Cardwell direct CU's offense. Ledbetter is the all-time Lady Jacket leader with 246 service aces and ranks sixth with 2,731 career assists. Cardwell has 239 assists, 73 digs and is second with 19 service aces this season.

Malone is led by Head Coach Tanya Hockman who is in her 16th year at the helm of the program (393-225).

Senior outside hitter Taylor Slauterbeck tops the Pioneer offensive attack with 109 kills and 2.27 kills per set.

Jordan Sollars, a sophomore setter, has 221 assists (4.9/set) and leads Malone with 21 service aces.

Junior Elizabeth Maczuzak leads the front line with 15 solo blocks and a team-high .235 attack percentage.

Katie Hasebein paces the Pioneers defense with 240 digs.

Cedarville holds a 29-19 advantage in the all-time series with the Pioneers - who are former long-time rivals of CU from the NIAA's American Midwest Conference.



Hannah Wagner



Taylor Slauterbeck

Stat Comparison



| | | |
|----------------------|--------|--------|
| Current Record | 8-6 | 5-8 |
| Sets Played | 51 | 49 |
| Kills | 674 * | 493 |
| Errors | 303 | 275 * |
| Total Attacks | 1856 * | 1664 |
| Attack Pct. | .200 * | .131 |
| Kills/Set | 13.2 * | 10.1 |
| Assists | 615 * | 447 |
| Assists/Set | 12.1 * | 9.1 |
| Service Aces | 82 * | 74 |
| Serving Errors | 83 * | 87 |
| Serving Attempts | 1163 | NA |
| Serve Pct. | .929 | NA |
| Aces/Set | 1.6 * | 1.5 |
| Serve Receive Errors | 56 * | 69 |
| Attempts | 1015 | NA |
| Reception Pct. | .945 | NA |
| Digs | 772 * | 725 |
| Digs/Set | 15.1 * | 14.8 |
| Block Solo | 12 | 35 * |
| Block Assists | 151 * | 109 |
| Total Blocks | 87.5 | 89.5 * |
| Blocks/Set | 1.7 | 1.8 * |
| Block Errors | 14 * | 16 |
| Ball Handling Errors | 15 * | 27 |

Trent E. Licklider, CPA

• Income Tax Preparation

• Payroll Service

• Free Consultations

• Personal, Quality Attention

• Open Year-Round

937-372-7500

25 S. Detroit St., Xenia, OH 45385

cpa@licklidercpa.com

Meet Coach Doug Walters



Doug Walters has been the head volleyball coach at Cedarville University since 2008. He is the sixth head coach in the program's history and the first male to serve in the capacity.

The Lady Jackets have posted 137 victories during Walters' six-year tenure. The list of honors includes the 2008 NCCAA championship as well as back-to-back Great Midwest Athletic Conference crowns in 2012 and 2013.

During the school's first active season in NCAA Division II in 2012, his squad rolled to a 32-6 overall mark and was a perfect 8-0 in the G-MAC. Cedarville went on to win the inaugural G-MAC Tournament and Walters was ultimately voted the league's Coach of the Year.

The Jackets, who finished 23-14 overall in 2013, repeated the feat after sharing the league's best regular season record at 12-2. They went on the road to claim their second straight G-MAC Tournament trophy.

Walters' first season with the Lady Jackets in 2008 was a memorable one as he guided the program to its third National Christian College Athletic Association title in four years. He was tabbed the NCCAA National Coach of the Year.

Cedarville finished with a 27-12 record overall that season and tied for fourth place out of 15 teams in the American Midwest Conference with a 10-4 mark. The Lady Jackets qualified for the AMC Tournament and advanced to the semifinals.

CU was 15-23 overall in 2009. However, the Lady Jackets were the #2 seed in the AMC Tournament after going 8-4 in the league. The Jackets were 18-20 and 6-4 AMC in 2010 while advancing to the semifinals of the conference tournament.

Cedarville finished with a 22-18 mark in 2011 during the school's NCAA provisional year and was the No. 1 seed in the Ohio Independent Championship Tournament.

Walters came to Cedarville after assembling a 128-73 record in nine years of high school coaching in southern Ohio. He spent his last two seasons at the prep level at Milford High School, a Division I program near Cincinnati.

Walters previously spent seven years building Eastern High School in Sardinia into one of the top Division III programs in Ohio. The Warriors, who were ranked in the state's Top 10 in three different seasons, won four conference titles, two sectional championships, and were the district runner-up once. He was a four-time conference Coach of the Year and saw eight players continue their careers at the collegiate level.

Walters is the founder and former director of the Greater Miami Volleyball Club. The GMVC was started in 2003 and is a Junior Olympic organization that has quickly built a reputation as one of the top regional clubs in Cincinnati.

Walters continues to be involved at the club level. He is a National Team Coach for the Elevation Volleyball Club based out of Mason, Ohio.

Additionally, Walters is the volleyball chair of the Great Midwest Athletic Conference. He serves as the G-MAC rep to the AVCA Division II Head Coaches Committee and is a member of the AVCA National Poll Committee.

Walters is a 1997 graduate of Northern Kentucky University and he earned his master's degree from the University of Dayton in 2003. Doug and his wife, Angela, reside in Morrow, Ohio with their daughter Caitlyn, 12.

Lady Jacket Profiles



Sarah Simpson
5-10 • Junior • Middle Hitter
Reading, PA
Berks Catholic High School

#8

Sarah Simpson is in her third season with the CU Lady Jacket volleyball team.....appeared in 11 matches and 12 sets during the 2013 campaign.....recorded three kills, three blocks and four digs in limited playing time due to injury.

2012 - Appeared in 18 of the 38 matches.....recorded 22 kills and 22 blocks.....tallied a season-high four kills in an early-season win over Virginia Union at the Charleston Invitational.....posted a season-best six blocks in a four-set Great Midwest Athletic Conference (G-MAC) verdict at Trevecca Nazarene.

High School - Graduated from Berks Catholic High School after previously attending High Point Baptist Academy and Reading Central Catholic High School.....earned a letter in volleyball at Berks Catholic.....member of division and county championship squad as well as a district runner-up finish.....all-district honoree as a senior.....participated in the all-district match.....led team in blocks with 86.....voted Most Improved Player by coaching staff for the 2011 season.....played with the Norlanco Volleyball Club.

Personal - Exercise science major at Cedarville University.....born 2/4/94 in Bloomington, IL.....daughter of Rev. Arthur and Debbie Simpson.....father ran track at Western Michigan.....older brother, Adam, participated with the CU track & field squad in 2006.....also has an older sister.



Tori Thompson
6-1 • Junior • Middle Hitter
Columbus, OH
Tree of Life Christian High School

#4

Tori Thompson is in her third season with the CU women's volleyball team.....appeared in all 37 matches and 131 sets.....topped squad with 110 total blocks.....tallied a career-high 10 blocks in a five-set loss at Kentucky Wesleyan in a Great Midwest Athletic Conference

(G-MAC) match.....posted a fifth-best 211 kills in 2013.....produced a season-high 11 kills in a five-set league setback to visiting Kentucky Wesleyan.....recorded a season-best .625 attack percentage against Saint Leo at the Saint Leo Classic.....named to the Ferris State Invitational All-Tournament Team.....earned G-MAC honorable mention.

2012 - Appeared in 36 of the 38 matches.....pounded fifth-best 219 kills with a third-best .233 attack percentage.....led team in block assists with 77.....ranked third in total blocks (91).....tallied a season-high 16 kills in a three-set win over Ursuline in the semifinals of the Great Midwest Athletic Conference (G-MAC) Tournament at CU.....registered double figures in kills in four other matches.....put up a season-high eight blocks in a four-set win over Charleston WV in the Charleston Invitational.....National Christian College Athletic Association (NCCAA) Midwest Region Team.....G-MAC Freshman of the Year.....G-MAC First Team recognition.

High School - Four-year letter winner in volleyball at Tree of Life Christian High School.....two-time all-district first team honoree.....two-time All-Mid-Ohio Christian Athletic League (MOCAL) First Team selection.....registered over 1,000 kills during prep career.....set school record with 37 kills in a single match.....participated in the Central Ohio District All-Star match as a senior.....recorded 448 kills, 187 blocks and 249 digs during senior campaign.....earned all-conference and all-district second team recognition as a sophomore.....three-year volleyball captain.....played with the Face Down Elite Volleyball Club.....earned four letters in basketball.....member of two conference championship teams.....All-Ohio First Team, Central District and District 10 Player of the Year as a senior.....All-MOCAL First Team selection.....scored over 1,000 career points.....played in the All-Ohio North-South Game.....also two-year letter winner in track & field.

Personal - Undecided major at Cedarville University.....born 1/17/94 in Columbus, OH.....daughter of Dale and Sharon Thompson.....has two older brothers.

Hidy

Family of Cars

Beavercreek, Ohio

937-426-9564



HONDA



HYUNDAI



ACURA

- Honda
- Ford
- Hyundai
- Acura



HONDA



HYUNDAI



ACURA

yellowjackets.cedarville.edu

Cedarville University "Lady Jackets" (8-6)

Cedarville, OH

Head Coach: Doug Walters



| No | Player | Pos | Ht | Yr | Hometown | High School |
|----|------------------|------|------|----|------------------|------------------------|
| 1 | Angela Becker | L/DS | 5-6 | So | Denver, CO | Thomas Jefferson |
| 2 | Kristin Cardwell | S | 5-7 | So | Massillon, OH | Jackson |
| 3 | Hannah Wagner | OH | 6-2 | Sr | Claremont, CA | Upland Christian |
| 4 | Tori Thompson | MH | 6-1 | Jr | Columbus, OH | Tree of Life Christian |
| 5 | Amanda Bell | OH/L | 5-10 | Sr | Ankeny, IA | Grandview Park Bapt. |
| 6 | Krissy Pratt | OH | 5-11 | Fr | Crystal Lake, IL | Crystal Lake Central |
| 7 | Maddie Ledbetter | S | 5-9 | Sr | Carmel, IN | Heritage Christian |
| 8 | Sarah Simpson | MH | 5-10 | Jr | Reading, PA | Berks Catholic |
| 9 | Emily Gewirtz | L/DS | 5-4 | Fr | Urbana, IL | Judah Christian |
| 10 | Alyssa Barkley | OH | 5-11 | Jr | San Diego, CA | Santa Fe Christian |
| 12 | Abby Shelton | OH | 5-10 | So | Parker, CO | Chaparral |
| 14 | Rachel Krikke | MH | 6-1 | So | N. Royalton, OH | North Royalton |
| 15 | Katie Sir | OH/S | 6-2 | Fr | Eden Prairie, MN | Eden Prairie |

AVCA NCAA II National Rankings - Poll #3

September 22, 2014

| Rank | School (First-Place Votes) | Total Points | 2014 Record | Previous Rank |
|------|----------------------------|--------------|-------------|---------------|
| 1 | Tampa (48) | 1200 | 8-1 | 1 |
| 2 | Minnesota-Duluth | 1150 | 12-1 | 3 |
| 3 | Concordia-St. Paul | 1069 | 9-2 | 2 |
| 4 | BYU-Hawaii | 999 | 5-3 | 6 |
| 5 | Nebraska-Kearney | 918 | 10-1 | 4 |
| 6 | Wheeling Jesuit | 908 | 11-1 | 9 |
| 7 | Southwest Minnesota State | 862 | 7-4 | 8 |
| 8 | Washburn | 835 | 10-1 | 5 |
| 9 | Cal State San Bernardino | 786 | 6-2 | 7 |
| 10 | Wingate | 660 | 10-1 | 12 |
| 11 | Western Washington | 587 | 9-3 | 10 |
| 12 | Colorado School of Mines | 556 | 10-1 | 16 |
| 13 | Central Washington | 532 | 8-2 | 11 |
| 14 | Ferris State | 484 | 6-2 | 15 |
| 15 | West Florida | 466 | 11-0 | 18 |
| 16 | Central Missouri | 451 | 6-5 | 14 |
| 17 | Wayne State (Neb.) | 413 | 10-1 | 19 |
| 18 | Grand Valley State | 391 | 6-2 | 17 |
| 19 | UC San Diego | 380 | 6-3 | 13 |
| 20 | Colorado Mesa University | 271 | 9-2 | 23 |
| 21 | Augustana (SD) | 214 | 9-2 | 22 |
| 22 | Armstrong State | 187 | 7-1 | 24 |
| 23 | NW Nazarene | 176 | 6-1 | NR |
| 24 | Northern State | 163 | 8-3 | 21 |
| 25 | Palm Beach Atlantic | 150 | 12-0 | 25 |

Others Receiving Votes and listed on two or more ballots: West Texas A&M 105; Minnesota State 104; Metro State 98; Angelo State 76; Rockhurst 75; Florida Southern 64; Alaska-Anchorage 55; Central Oklahoma 49; Truman 46; Sonoma State 25; Cal State L.A. 21; Regis 21; California Baptist 6; Clarion 5; Gannon 4

5 teams mentioned on only one ballot for a total of 23 combined points.

Dropped Out: West Texas A&M 20

Next Poll: September 29, 2014





After the game great meals are waiting for you in Beavercreek!

It is our pleasure and intention to cater your meeting, event, or party with the same fresh food served hot or cold which ever you prefer. We will be on time and ready to make your event a success. Looking forward to serving you! Visit our website today or find us on Facebook. On line ordering is now available.

| | |
|--|---|
| Beavercreek Free Standing Unit 2360 North Fairfield Road Beavercreek, Ohio 45431 937.320.1228 | The Mall at Fairfield Commons 2727 North Fairfield Road Beavercreek, Ohio 45431 937.320.1224 |
|--|---|

www.cfarestaurant.com/beavercreek/home www.cfarestaurant.com/fairfieldcommons/home

GIVE HER THE RING SHE'S ALWAYS DREAMED ABOUT.



AND GET THE MOST BEAUTIFUL ENGAGEMENT RING FOR YOUR MONEY.

GUARANTEED.*

DC DIAMOND CELLAR®

6280 Sawmill Road, Dublin, Ohio 43017
Easton Town Center, 3960 New Bond Street, Columbus, Ohio 43219
* Price Guarantee information is available at www.diamondcellar.com

Malone University "Pioneers" (5-8)

Canton, OH

Head Coach: Tanya Hockman



| No | Player | Pos | Ht | Yr | Hometown | High School/Previous |
|----|--------------------|-------|------|----|------------------|--------------------------|
| 2 | Ashley Boyd | OH | 5-7 | Fr | Smithville, OH | Smithville |
| 3 | Anna Hays | OH | 5-9 | Sr | Temperance, MI | Palm Beach Atl. Univ. |
| 4 | Haley Kool | MH | 6-0 | So | San Clemente, CA | San Clemente |
| 5 | Elizabeth Maczuzak | MH/OH | 5-9 | Jr | Painesville, OH | Riverside |
| 7 | Jordan Sollars | S/DS | 5-7 | So | East Dundee, IL | Judson University IL |
| 8 | Brianna Clegg | DS | 5-7 | Sr | Westerville, OH | Westerville North |
| 9 | Sarah Brent | OH | 5-10 | Jr | Monroe, MI | St. Mary's Cath. Central |
| 11 | Lynsey Trusty | DS | 5-3 | So | Sycamore, OH | Mowhawk |
| 12 | Katie Hasebein | DS/L | 5-4 | Sr | Painesville, OH | Riverside |
| 13 | Taylor Slauterbeck | OH | 5-9 | Sr | Huron, OH | Huron |
| 14 | Lindsay Ulfig | S | 5-9 | Fr | Seline, MI | Father Gabriel Richard |
| 15 | Shelbi Meek | OH | 5-9 | Fr | Springtown, TX | Springtown |
| 18 | Heather Papp | OH | 5-9 | Jr | Green, OH | Green |
| 20 | Kacy Napolitan | OH | 5-10 | Fr | Dalton, OH | Dalton |

US DOT No. 077949 PUCO No. 1455HG

Agent for United

OHIO MOVING
SAME OR NEXT DAY DELIVERY
"Moving for three generations"



BBB ACCREDITED BUSINESS

NATIONAL AND WORLD WIDE PRE-PLANNED MOVING

RESIDENTIAL • COMMERCIAL • OFFICE • EXPERT PACKING & CRATING

ROLLINS for Moving
LOCAL-NATIONAL-WORLD WIDE WITH THE SAME QUALITY SERVICE
PROFESSIONAL PACKING AND CRATING

ROLLINS for Storage
FULLY INSURED CONTAINERIZED STORAGE

ROLLINS for Care
FULL VALUE PROTECTION

1900 E. LEFFEL LANE SPRINGFIELD, OHIO 45505

ROLLINS MOVING & STORAGE INC.
325-2484
www.rollinsmoving.com



Comfort Suites
121 Raydo Circle
Springfield, OH 45506

937-322-0707

- All Suite Rooms
- Hot Deluxe Breakfast

Only 12 miles from CU!
Proud to support the Yellow Jackets!!

National Church Residences
LEGACY VILLAGE

A DISTINCTIVE SENIOR RETIREMENT COMMUNITY.....



Independent Living Patio Homes, Assisted Living, Memory Care, and a NEW Skilled Rehabilitation Center

695 Wycliffe Drive ♦ Xenia, Ohio ♦ 45385 ♦ 888-712-0837
www.legacyvillagehomes.org

2014 Malone University Volleyball Statistics

| RECORD: | OVERALL | HOME | AWAY | NEUTRAL |
|----------------|---------|------|------|---------|
| ALL GAMES | 5-8 | 3-2 | 1-4 | 1-2 |
| CONFERENCE | 3-4 | 3-0 | 0-4 | 0-0 |
| NON-CONFERENCE | 2-4 | 0-2 | 1-0 | 1-2 |

| ## | Player | sp | Attack | | | | Set | | Serve | | | Dig | | | Blocking | | | | points | | | |
|----|--------------------|----|--------|-------|-----|------|-------|-----|-------|----|----|------|----|-----|----------|----|-----|-------|--------|-------|----|-----|
| | | | k | k/s | e | ta | pct | a | a/s | sa | se | sa/s | re | dig | dig/s | bs | ba | total | | blk/s | be | bhe |
| 13 | Taylor Slauterbeck | 48 | 109 | 2.27 | 49 | 371 | .162 | 19 | 0.40 | 4 | 7 | 0.08 | 17 | 111 | 2.31 | 7 | 10 | 17 | 0.35 | 2 | 2 | - |
| 15 | Shelbi Meek | 49 | 93 | 1.90 | 60 | 268 | .123 | 6 | 0.12 | 0 | 3 | 0.00 | 6 | 29 | 0.59 | 2 | 8 | 10 | 0.20 | 2 | 3 | - |
| 3 | Anna Hays | 49 | 89 | 1.82 | 50 | 348 | .112 | 2 | 0.04 | 16 | 18 | 0.33 | 10 | 63 | 1.29 | 1 | 13 | 14 | 0.29 | 1 | 1 | - |
| 9 | Sarah Brent | 34 | 57 | 1.68 | 27 | 169 | .178 | 0 | 0.00 | 0 | 0 | 0.00 | 1 | 14 | 0.41 | 0 | 15 | 15 | 0.44 | 2 | 0 | - |
| 5 | Elizabeth Maczuzak | 49 | 76 | 1.55 | 30 | 196 | .235 | 8 | 0.16 | 6 | 18 | 0.12 | 1 | 34 | 0.69 | 15 | 26 | 41 | 0.84 | 4 | 1 | - |
| 20 | Kacy Napolitan | 1 | 1 | 1.00 | 0 | 2 | .500 | 0 | 0.00 | 0 | 1 | 0.00 | 0 | 1 | 1.00 | 0 | 0 | 0 | 0.00 | 0 | 0 | - |
| 4 | Haley Kool | 49 | 47 | 0.96 | 35 | 173 | .069 | 2 | 0.04 | 0 | 0 | 0.00 | 3 | 12 | 0.24 | 8 | 29 | 37 | 0.76 | 5 | 2 | - |
| 7 | Jordan Sollars | 45 | 10 | 0.22 | 5 | 30 | .167 | 221 | 4.91 | 21 | 11 | 0.47 | 0 | 74 | 1.64 | 0 | 0 | 0 | 0.00 | 0 | 4 | - |
| 14 | Lindsay Ulfing | 35 | 6 | 0.17 | 10 | 47 | -.085 | 80 | 2.29 | 3 | 6 | 0.09 | 1 | 47 | 1.34 | 2 | 8 | 10 | 0.29 | 0 | 7 | - |
| 8 | Brianna Clegg | 26 | 4 | 0.15 | 1 | 18 | .167 | 90 | 3.46 | 13 | 9 | 0.50 | 0 | 36 | 1.38 | 0 | 0 | 0 | 0.00 | 0 | 6 | - |
| 11 | Lynsey Trusty | 37 | 1 | 0.03 | 4 | 10 | -.300 | 6 | 0.16 | 0 | 1 | 0.00 | 10 | 49 | 1.32 | 0 | 0 | 0 | 0.00 | 0 | 1 | - |
| 18 | Heather Papp | 14 | 0 | 0.00 | 0 | 6 | .000 | 2 | 0.14 | 0 | 0 | 0.00 | 2 | 15 | 1.07 | 0 | 0 | 0 | 0.00 | 0 | 0 | - |
| 12 | Katie Hasebein | 49 | 0 | 0.00 | 4 | 26 | -.154 | 11 | 0.22 | 11 | 12 | 0.22 | 18 | 240 | 4.90 | 0 | 0 | 0 | 0.00 | 0 | 0 | - |
| 2 | Ashley Boyd | 1 | 0 | 0.00 | 0 | 0 | .000 | 0 | 0.00 | 0 | 1 | 0.00 | 0 | 0 | 0.00 | 0 | 0 | 0 | 0.00 | 0 | 0 | - |
| | TEAM | - | - | - | - | - | - | - | - | - | - | - | 0 | - | - | - | - | - | - | - | - | - |
| | MALONE | 49 | 493 | 10.06 | 275 | 1664 | .131 | 447 | 9.12 | 74 | 87 | 1.51 | 69 | 725 | 14.80 | 35 | 109 | 89.5 | 1.83 | 16 | 27 | - |
| | Opponents | 49 | 558 | 11.39 | 263 | 1684 | .175 | 511 | 10.43 | 74 | 86 | 1.51 | 80 | 817 | 16.67 | 38 | 160 | 118.0 | 2.41 | 24 | 22 | - |

| Team Statistics | MAL | OPP |
|-------------------------|------|------|
| ATTACK | | |
| Kills | 493 | 558 |
| Errors | 275 | 263 |
| Total Attacks | 1664 | 1684 |
| Attack Pct | .131 | .175 |
| Kills/Set | 10.1 | 11.4 |
| SET | | |
| Assists | 447 | 511 |
| Assists/Set | 9.1 | 10.4 |
| SERVE | | |
| Aces | 74 | 74 |
| Errors | 87 | 86 |
| Aces/Set | 1.5 | 1.5 |
| SERVE RECEPTIONS | | |
| Errors | 69 | 80 |
| Errors/Set | 1.4 | 1.6 |
| DEFENSE | | |
| Digs | 725 | 817 |
| Digs/Set | 14.8 | 16.7 |

| Team Statistics | MAL | OPP |
|----------------------|-------|-------|
| BLOCKING | | |
| Block Solo | 35 | 38 |
| Block Assist | 109 | 160 |
| Total Blocks | 89.5 | 118.0 |
| Blocks/Set | 1.8 | 2.4 |
| Block Errors | 16 | 24 |
| Ball handling errors | 27 | 22 |
| ATTENDANCE | | |
| Total | 728 | 1238 |
| Dates/Avg Per Date | 5/146 | 5/248 |
| Neutral site #/Avg | 3/7 | - |
| Current win streak | 0 | - |
| Home win streak | 0 | - |

| Date | Opponent | Score | Score by set |
|---------|---------------------------|-------|-------------------------------|
| *Sep 05 | vs Seton Hill (PA) | L 1-3 | 20-25,25-21,16-25,12-25 |
| *Sep 05 | vs Charleston (WV) | w 3-0 | 25-13,25-15,25-20 |
| Sep 06 | vs Pitt-Johnstown | L 2-3 | 25-20,14-25,25-18,20-25,15-17 |
| Sep 06 | at Indiana (PA) | w 3-1 | 25-18,16-25,25-15,25-20 |
| Sep 09 | URSULINE | L 1-3 | 22-25,25-21,19-25,18-25 |
| *Sep 12 | at Ohio Dominican | L 0-3 | 19-25,23-25,11-25 |
| *Sep 13 | at Tiffin | L 2-3 | 23-25,25-18,22-25,25-23,10-15 |
| *Sep 19 | at #17 Grand Valley State | L 0-3 | 20-25,22-25,14-25 |
| *Sep 20 | at #15 Ferris State | L 0-3 | 11-25,18-25,22-25 |
| *Sep 23 | WALSH | w 3-1 | 19-25,25-19,25-23,25-17 |
| *Sep 26 | WAYNE STATE (MI) | w 3-0 | 25-23,25-14,25-22 |
| *Sep 27 | SAGINAW VALLEY (MI) | w 3-2 | 20-25,14-25,25-17,25-19,17-15 |
| Sep 27 | #6 WHEELING JESUIT (WV) | L 0-3 | 17-25,19-25,12-25 |

Record in 3-set matches: 2-4
Record in 4-set matches: 2-2
Record in 5-set matches: 1-2



Colonial Pizza

98 North Main • Cedarville, Ohio 45314
766-5779

Owned and operated by Ronnie, Sandy & Toby Acton

colonialpizzacedarville.com

ONLINE ORDERING
NOW AVAILABLE!

HOURS:
- Sunday -
5:00 pm to 11:00 pm
- Monday thru Thursday -
11:00 am to 11:00 pm
- Friday & Saturday -
11:00 am to 12:00 pm

Mom and Dad's Dairy Bar & Grille

320 N. Main Street, Cedarville, OH
(937)766-2046

Offering Game Night Specials

yellowjackets.cedarville.edu

2014 Cedarville University Volleyball Statistics

Overall record: 8-6 Conf: 2-0 Home: 3-1 Away: 2-1 Neutral: 3-4

| ## | Player | Attack | | | | | | | Set | | | | Serve | | | | |
|------------|-------------------|--------|-------|-----|-------|-----|------|-------|-----|-------|------|------|-------|------|----|------|-------|
| | | sp | mp-ms | k | k/s | e | ta | pct | a | a/s | ta | pct | sa | sa/s | se | ta | pct |
| 5 | Bell, Amanda | 44 | 13- | 109 | 2.48 | 61 | 342 | .140 | 7 | 0.16 | 36 | .194 | 6 | 0.14 | 21 | 171 | .877 |
| 3 | Wagner, Hannah | 51 | 14- | 124 | 2.43 | 57 | 314 | .213 | 8 | 0.16 | 15 | .533 | 0 | 0.00 | 0 | 0 | .000 |
| 12 | Shelton, Abby | 49 | 14- | 101 | 2.06 | 47 | 277 | .195 | 7 | 0.14 | 38 | .184 | 11 | 0.22 | 16 | 148 | .892 |
| 4 | Thompson, Tori | 51 | 14- | 93 | 1.82 | 38 | 226 | .243 | 2 | 0.04 | 10 | .200 | 0 | 0.00 | 0 | 1 | 1.000 |
| 6 | Pratt, Krissy | 50 | 14- | 84 | 1.68 | 37 | 251 | .187 | 6 | 0.12 | 29 | .207 | 4 | 0.08 | 7 | 48 | .854 |
| 10 | Barkley, Alyssa | 51 | 14- | 72 | 1.41 | 36 | 198 | .182 | 0 | 0.00 | 11 | .000 | 0 | 0.00 | 0 | 2 | 1.000 |
| 14 | Krikke, Rachel | 51 | 14- | 60 | 1.18 | 16 | 157 | .280 | 7 | 0.14 | 27 | .259 | 7 | 0.14 | 9 | 167 | .946 |
| 15 | Sir, Katie | 3 | 3- | 3 | 1.00 | 2 | 6 | .167 | 0 | 0.00 | 0 | .000 | 0 | 0.00 | 0 | 0 | .000 |
| 8 | Simpson, Sarah | 2 | 2- | 1 | 0.50 | 1 | 4 | .000 | 0 | 0.00 | 0 | .000 | 0 | 0.00 | 0 | 0 | .000 |
| 7 | Ledbetter, Maddie | 50 | 14- | 19 | 0.38 | 5 | 45 | .311 | 298 | 5.96 | 780 | .382 | 13 | 0.26 | 8 | 211 | .962 |
| 2 | Cardwell, Kristin | 51 | 14- | 8 | 0.16 | 0 | 13 | .615 | 239 | 4.69 | 656 | .364 | 19 | 0.37 | 14 | 181 | .923 |
| 1 | Becker, Angela | 51 | 14- | 0 | 0.00 | 3 | 22 | -.136 | 41 | 0.80 | 182 | .225 | 22 | 0.43 | 8 | 232 | .966 |
| 9 | Gewirtz, Emily | 4 | 4- | 0 | 0.00 | 0 | 1 | .000 | 0 | 0.00 | 1 | .000 | 0 | 0.00 | 0 | 2 | 1.000 |
| CEDARVILLE | | 51 | 14- | 674 | 13.22 | 303 | 1856 | .200 | 615 | 12.06 | 1785 | .345 | 82 | 1.61 | 83 | 1163 | .929 |
| Opponents | | 51 | 14- | 597 | 11.71 | 273 | 1775 | .183 | 566 | 11.10 | 1786 | .317 | 56 | 1.10 | 78 | 1092 | .929 |

| ## | Player | Recept | | | | Dig | | Blocking | | | | | |
|-----------------|-------------------|--------|----|------|-------|-----|-------|----------|-----|-------|-------|----|-----|
| | | sp | re | ta | pct | dig | dig/s | bs | ba | total | blk/s | be | bhe |
| 5 | Bell, Amanda | 44 | 10 | 203 | .951 | 134 | 3.05 | 0 | 3 | 3 | 0.07 | 0 | 1 |
| 3 | Wagner, Hannah | 51 | 0 | 1 | 1.000 | 28 | 0.55 | 2 | 32 | 34 | 0.67 | 6 | 0 |
| 12 | Shelton, Abby | 49 | 11 | 166 | .934 | 97 | 1.98 | 2 | 13 | 15 | 0.31 | 0 | 2 |
| 4 | Thompson, Tori | 51 | 1 | 2 | .500 | 8 | 0.16 | 4 | 39 | 43 | 0.84 | 1 | 1 |
| 6 | Pratt, Krissy | 50 | 11 | 215 | .949 | 82 | 1.64 | 0 | 9 | 9 | 0.18 | 2 | 0 |
| 10 | Barkley, Alyssa | 51 | 0 | 0 | .000 | 15 | 0.29 | 0 | 19 | 19 | 0.37 | 3 | 0 |
| 14 | Krikke, Rachel | 51 | 0 | 0 | .000 | 27 | 0.53 | 4 | 36 | 40 | 0.78 | 2 | 0 |
| 15 | Sir, Katie | 3 | 0 | 0 | .000 | 0 | 0.00 | 0 | 0 | 0 | 0.00 | 0 | 0 |
| 8 | Simpson, Sarah | 2 | 0 | 0 | .000 | 0 | 0.00 | 0 | 0 | 0 | 0.00 | 0 | 0 |
| 7 | Ledbetter, Maddie | 50 | 0 | 1 | 1.000 | 80 | 1.60 | 0 | 0 | 0 | 0.00 | 0 | 4 |
| 2 | Cardwell, Kristin | 51 | 0 | 1 | 1.000 | 73 | 1.43 | 0 | 0 | 0 | 0.00 | 0 | 7 |
| 9 | Gewirtz, Emily | 4 | 1 | 2 | .500 | 2 | 0.50 | 0 | 0 | 0 | 0.00 | 0 | 0 |
| 1 | Becker, Angela | 51 | 14 | 317 | .956 | 226 | 4.43 | 0 | 0 | 0 | 0.00 | 0 | 0 |
| - | TEAM | - | 8 | - | - | - | - | - | - | - | - | - | - |
| CEDARVILLE..... | | 51 | 56 | 1015 | .945 | 772 | 15.14 | 12 | 151 | 87.5 | 1.72 | 14 | 15 |
| Opponents..... | | 51 | 82 | 1069 | .923 | 789 | 15.47 | 25 | 206 | 128.0 | 2.51 | 15 | 19 |

BUCKEYE

CHARTERS

"Official Charter Company of the
Cedarville Yellow Jackets"

937-879-3000

8250 Expansion Way • Dayton, OH 45424

(937)
433-8268

Just Experience
Just

Cotterman & Company INC.

Industrial & Commercial Roofing
www.CottermanRoofing.com • Dayton & Minster, Ohio

Cedarville Season Leaders

(thru 2013)

MATCHES PLAYED

55 Emily Berger, 2006
55 Libby Short, 2006
55 Rachel Thompson, 2006
54 Julia Bradley, 2004
54 Anne Lohrenz, 2004
54 Erica Paugh, 2004
54 Sarah Zeltman, 2004
54 Maija Hampton, 2006
54 Anne Lohrenz, 2006
54 Melissa Parmelee, 2006

SETS PLAYED

188 Julia Bradley, 2004
188 Anne Lohrenz, 2004
188 Sarah Zeltman, 2004
187 Erica Paugh, 2004
185 Richelle Clem, 2004
185 Libby Short, 2006
181 Kelsey Jones, 2004
181 Rachel Thompson, 2006
179 Emily Berger, 2006
179 Anne Lohrenz, 2006

KILLS

869 Julia Bradley, 2005
841 Sarah Zeltman, 2004
797 Sarah Zeltman, 2006
788 Julia Bradley, 2004
755 Amy Zehr, 1992
726 Melissa Holland, 2002
713 Heather van der Aa, 2001
706 Sarah Jackson, 1996
666 Julia Bradley, 2006
659 Sarah Zeltman, 2007

TOTAL ATTACKS

1,784 Amy Zehr, 1992
1,726 Sarah Zeltman, 2006
1,631 Sarah Zeltman, 2004
1,611 Julia Bradley, 2005
1,587 Sarah Jackson, 1996
1,509 Sarah Zeltman, 2007
1,501 Erica Paugh, 2004
1,481 Julia Bradley, 2004
1,479 Sarah Jackson, 1995
1,380 Julia Bradley, 2006

ATTACK PERCENTAGE (2 K/G; kills-errors-att.)

.431 Julia Bradley (869-174-1611), 2005
.431 Julia Bradley (788-150-1481), 2004
.424 Melissa Holland (726-148-1362), 2002
.417 Sarah Zeltman (841-161-1631), 2004
.405 Heather van der Aa (634-165-1157), 2000
.403 Julie Opperman (512-90-1046), 1998
.402 Heather van der Aa (713-198-1282), 2001
.395 Julia Bradley (490-111-959), 2003
.386 Julia Bradley (666-134-1380), 2006
.383 Sarah Zeltman (797-136-1726), 2006

TOTAL ASSISTS

2,403 Kelsey Jones, 2004
2,309 Kelsey Jones, 2005
2,180 Rachel Thompson, 2006
1,820 Kelsey Jones, 2003
1,669 Carrie Hartman, 2002
1,619 Lori Bunger, 2000
1,520 Sarah Sheers, 2008
1,454 Lori Bunger, 1999
1,444 Katie Moon, 2007
1,417 Erica Bartholomew, 2010

BLOCK SOLOS

109 Sarah Zeltman, 2006
94 Sarah Zeltman, 2007
88 Amy Zehr, 1992
87 Sarah Zeltman, 2004
74 Cheryl Miller, 1994
74 Julia Bradley, 2006
73 Julia Bradley, 2004
70 Amy Zehr, 1990
68 Cindy Hasselbring, 1994
66 Kylee Husak, 2009

BLOCK ASSISTS

137 Julia Bradley, 2005
132 Heather van der Aa, 2001
127 Kylee Husak, 2008
115 Cheryl Miller, 1994
115 Julie Opperman, 1998
113 Julia Bradley, 2006
112 Julia Bradley, 2004
112 Sarah Zeltman, 2004
107 Julie Opperman, 1996
107 Stephanie Rogers, 2011

TOTAL BLOCKS

201 Julia Bradley, 2005
200 Sarah Zeltman, 2006
199 Sarah Zeltman, 2004
199 Cheryl Miller, 1994
187 Julia Bradley, 2006
186 Sarah Zeltman, 2007
186 Kylee Husak, 2008
185 Julia Bradley, 2004
172 Julie Opperman, 1998
169 Heather van der Aa, 2001

DIGS

842 Richelle Clem, 2004
833 Libby Short, 2005
780 Suzanne Lehman, 1998
759 Lauren Mable, 2005
754 Lauren Mable, 2003
735 Libby Short, 2006
702 Libby Short Aker, 2008
688 Lauren Mable, 2004
685 Melissa Hartman, 1992
681 Angela Becker, 2013

SERVICE ACES

93 Kathy Godinez, 2002
90 Maddie Anderson, 2011
83 Maddie Anderson, 2012
79 Sarah Zeltman, 2006
76 Anne Lohrenz, 2006
74 Lauren Mable, 2002
73 Sarah Zeltman, 2004
70 Richelle Clem, 2004
65 Angela Hartman, 1992
65 Courtney Williams, 2001

SERVE PERCENTAGE (250 serves; attempts-errors)

.9952 Kari Flunker (835-4), 2005
.9911 Suzanne Lehman (776-7), 1998
.9910 Lori Bunger (445-4), 1997
.9904 Lisa Weirich Wood (823-8), 1997
.9896 Suzanne Lehman (573-6), 1996
.9895 Krista Hoffman (565-6), 1995
.9890 Lori Bunger (537-6), 1999
.9888 Suzanne Lehman (528-6), 1997
.9888 Lori Bunger (827-10), 1998
.9887 Heather Smith (702-8), 1998

PASS PERCENTAGE (100 attempts; attempts-errors)

.964 Abby Shelton (421-15), 2013
.962 Melissa Hartman (367-14), 1994
.958 Libby Short Aker (1053-44), 2008
.956 Lori Inkrott (432-19), 2013
.955 Sarah Zeltman (132-6), 2006
.953 Suzanne Lehman (317-15), 1995
.952 Libby Short (1073-51), 2007
.952 Lori Inkrott (604-29), 2012
.951 Lisa Weirich Wood (595-29), 1997
.950 Casey Hinzman (773-39), 2008

KILLS PER SET

5.55 Amy Zehr, 1992
4.99 Julia Bradley, 2005
4.75 Heather van der Aa, 2001
4.67 Sarah Zeltman, 2007
4.54 Melissa Holland, 2002
4.50 Sarah Zeltman, 2006
4.47 Sarah Zeltman, 2004
4.43 Heather van der Aa, 2000
4.39 Sarah Jackson, 1996
4.19 Julia Bradley, 2004

ASSISTS PER SET

13.91 Kelsey Jones, 2005
13.28 Kelsey Jones, 2004
12.13 Kelsey Jones, 2003
12.04 Rachel Thompson, 2006
11.48 Lori Bunger, 2000
10.70 Carrie Hartman, 2002
10.57 Erica Bartholomew, 2010
10.46 Angela Hartman, 1992
10.39 Lori Bunger, 1999
10.39 Katie Moon, 2007

SERVICE ACES PER SET

0.64 Maddie Anderson, 2011
0.62 Maddie Anderson, 2012
0.58 Kathy Godinez, 2002
0.51 Angie Wilcox, 1985
0.49 Denise DeWalt, 1989
0.49 Angela Hartman, 1992
0.49 Lori Royal, 1993
0.49 Kelsey Jones, 2002
0.48 Becky Wilson, 1984
0.47 Melinda Bradley, 1984
0.47 Lauren Mable, 2004

DIGS PER SET

5.73 Lauren Mable, 2004
5.58 Janae Smart, 1988
5.17 Suzanne Lehman, 1998
5.15 Melissa Hartman, 1992
5.05 Denise DeWalt, 1989
5.02 Janae Smart, 1987
5.01 Angela Becker, 2013
4.83 Jill Jacobs, 1988
4.80 Amy Zehr, 1991
4.80 Lauren Mable, 2003

BLOCKS PER SET

1.32 Cheryl Miller, 1994
1.32 Sarah Zeltman, 2007
1.28 Cindy Hasselbring, 1994
1.22 Kylee Husak, 2008
1.18 Amy Zehr, 1990
1.18 Amy Zehr, 1992
1.16 Julia Bradley, 2005
1.13 Heather van der Aa, 2001
1.13 Sarah Zeltman, 2006
1.12 Julie Opperman, 1998



Springfield, Ohio • 937-325-8480

Hightech Automotive

Appointments for sick cars and unhappy owners;

937.766.9852

105 West Xenia Avenue • Cedarville, OH



Beaver Valley
Shopping Center
3245 Seajay Drive,
Beavercreek, Ohio 45430
www.lofinos.com

937-426-0060



13 E. Chillicothe St.
Cedarville, OH

766-7299

RAYMOND JAMES
& ASSOCIATES, INC.
Member New York Stock Exchange/SIPC

Lou Vision
Vice President, Investments

Lou.Vision@RaymondJames.com
(937) 431-6700



MARKETS FLUCTUATE. RELATIONSHIPS SHOULDN'T.
WE'RE WITH YOU EVERY STEP OF THE WAY.

Cedarville Career Leaders

(thru 9/27/14)

MATCHES PLAYED

| | |
|-----|----------------------------|
| 203 | Julia Bradley, 2003-06 |
| 202 | Anne Lohrenz, 2003-06 |
| 193 | Sarah Zeltman, 2004-07 |
| 184 | Melissa Hartman, 1992-95 |
| 183 | Libby Short Aker, 2005-08 |
| 182 | Angela Hartman, 1990-93 |
| 182 | Marcie Duez Curry, 1993-98 |
| 181 | Suzanne Lehman, 1995-98 |
| 181 | Julie Opperman, 1995-98 |
| 181 | Richelle Clem, 2001-04 |

SETS PLAYED

| | |
|-----|-----------------------------|
| 695 | Julia Bradley, 2003-06 |
| 688 | Anne Lohrenz, 2003-06 |
| 663 | Sarah Zeltman, 2004-07 |
| 649 | Libby Short Aker, 2005-08 |
| 618 | Richelle Clem, 2001-04 |
| 616 | Maija Hampton, 2005-08 |
| 608 | Emily Berger Shade, 2006-09 |
| 604 | Julie Opperman, 1995-98 |
| 602 | Kelsey Jones, 2002-05 |
| 596 | Lauren Mable, 2002-05 |

KILLS

| | |
|-------|-------------------------------|
| 2,851 | Sarah Zeltman, 2004-07 |
| 2,813 | Julia Bradley, 2003-06 |
| 2,390 | Heather van der Aa, 1998-2001 |
| 1,898 | Julie Opperman, 1995-98 |
| 1,515 | Amy Zehr, 1990-92 |
| 1,502 | Sarah Jackson, 1993-96 |
| 1,486 | Amy Martin, 1998-2000 |
| 1,478 | Cheryl Miller, 1992-95 |
| 1,475 | Kylee Husak, 2007-10 |
| 1,456 | Emily Shade, 2006-09 |

ASSISTS

| | |
|--------------|---|
| 6,662 | Kelsey Jones, 2002-05 |
| 4,748 | Lori Bunker, 1997-2000 |
| 4,024 | Erica Bartholomew, 2009-12 |
| 4,004 | Angela Hartman, 1990-93 |
| 2,990 | Carrie Hartman, 2000-03 |
| 2,731 | Maddie Anderson Ledbetter, 2011-14 |
| 2,367 | Rachel Thompson, 2004-06 |
| 2,285 | Julie Barkhaus McIntyre, 1996-98 |
| 1,854 | Sarah Sheers, 2006-08 |
| 1,504 | Michelle Nakano, 1987-89 |

BLOCK SOLOS

| | |
|-----|-------------------------------|
| 339 | Sarah Zeltman, 2004-07 |
| 260 | Julia Bradley, 2003-06 |
| 220 | Cheryl Miller, 1992-95 |
| 216 | Kylee Husak, 2007-10 |
| 198 | Julie Opperman, 1995-98 |
| 196 | Heather van der Aa, 1998-2001 |
| 196 | Amy Zehr, 1990-92 |
| 126 | Amy Martin, 1998-2001 |
| 122 | Stephanie Rogers, 2010-13 |
| 107 | Tammy Mascari, 1985-88 |

BLOCK ASSISTS

| | |
|-----|-------------------------------|
| 445 | Julia Bradley, 2003-06 |
| 390 | Heather van der Aa, 1998-2001 |
| 383 | Sarah Zeltman, 2004-07 |
| 368 | Julie Opperman, 1995-98 |
| 318 | Stephanie Rogers, 2010-13 |
| 304 | Amy Martin, 1998-2001 |
| 300 | Kylee Husak, 2007-10 |
| 268 | Anne Lohrenz, 2003-06 |
| 261 | Cheryl Miller, 1992-95 |
| 256 | Hannah Wagner, 2011-14 |

TOTAL BLOCKS

| | |
|-----|-------------------------------|
| 722 | Sarah Zeltman, 2004-07 |
| 705 | Julia Bradley, 2003-06 |
| 586 | Heather van der Aa, 1998-2001 |
| 566 | Julie Opperman, 1995-98 |
| 516 | Kylee Husak, 2007-10 |
| 481 | Cheryl Miller, 1992-95 |
| 440 | Stephanie Rogers, 2010-13 |
| 430 | Amy Martin, 1998-2001 |
| 387 | Amy Zehr, 1990-92 |
| 302 | Anne Lohrenz, 2003-06 |

DIGS

| | |
|-------|------------------------------|
| 2,882 | Libby Short Aker, 2005-08 |
| 2,779 | Lauren Mable, 2002-05 |
| 2,429 | Melissa Hartman, 1992-95 |
| 2,167 | Heather Kirkpatrick, 2009-12 |
| 2,144 | Maija Hampton, 2005-08 |
| 1,849 | Suzanne Lehman, 1995-98 |
| 1,844 | Kelsey Jones, 2002-05 |
| 1,807 | Richelle Clem, 2001-04 |
| 1,779 | Lori Bunker, 1997-2000 |
| 1,612 | Angela Hartman, 1990-93 |

SERVICE ACES

| | |
|------------|---|
| 246 | Maddie Anderson Ledbetter, 2011-14 |
| 216 | Sarah Zeltman, 2004-07 |
| 215 | Lauren Mable, 2002-05 |
| 182 | Angela Hartman, 1990-93 |
| 169 | Richelle Clem, 2001-04 |
| 142 | Kelsey Jones, 2002-05 |
| 140 | Carrie Hartman, 2000-03 |
| 139 | Paula Thompson, 2001-03 |
| 138 | Libby Aker Short, 2005-08 |
| 132 | Amy Zehr, 1990-92 |

SERVE PERCENTAGE

| | |
|-----------------------------|--|
| (500 serves; serves-errors) | |
| .9872 | Suzanne Lehman (2112-27), 1995-98 |
| .9869 | Lori Bunker (2524-33), 1997-2000 |
| .9798 | Lisa Weirich Wood (1979-40), 1994-97 |
| .9710 | Katherine MacKenzie (1104-32), 2007-09 |
| .9692 | Courtney Williams (1917-59), 1999-2002 |
| .9674 | Pam Huis (983-32), 1998-99 |
| .9635 | Sarah Jackson (1479-54), 1993-96 |
| .9631 | Cheryl Meyer (1979-73), 1998-2001 |
| .9622 | Sarah Zeltman (2623-99), 2004-07 |
| .9601 | Rachel Tilton (652-26), 1996-97 |

PASS PERCENTAGE

| | |
|---------------------------------|---|
| (500 attempts; attempts-errors) | |
| .958 | Abby Shelton (587-26), 2013-14 |
| .950 | Lori Inkrott (1036-48), 2012-13 |
| .941 | Melissa Hartman (2544-151), 1992-95 |
| .940 | Heather Kirkpatrick (3804-228), 2009-12 |
| .940 | Suzanne Lehman (3002-181), 1995-98 |
| .940 | Becky Wilson (806-48), 1984-85 |
| .939 | Marcie Duez Curry (2016-123), 1993-96 |
| .934 | Libby Short Aker (4587-305), 2005-08 |
| .934 | Amanda Bell (2109-140), 2011-14 |
| .933 | Maija Hampton (2612-174), 2005-08 |

Promote your business!
Contact Valerie Harmon
937-766-6150
for more information

Taste All That
Life Has To Offer.



Experience the best things in life at the new Courtyard by Marriott in Downtown Springfield. Stay for a night or for a week in our beautifully-renovated hotel. Enjoy our garden pool, hot tub, business center and complimentary high-speed internet. Taste the delicious fare of the Mela Urban Bistro. Or just unwind at the Mela Lounge.

taste | life

100 south fountain • downtown springfield • 937.322.3600
www.melaurbanbistro.com

All-Time Series Records

1072 Wins — 685 Losses — .610 Pct. — 52 Years (thru 9/27/14)

| | W | L | | W | L |
|---------------------------|-----------|-----------|----------------------------|-----------|-----------|
| Akron | 0 | 2 | Madonna | 2 | 0 |
| Albertson | 1 | 0 | Maine-Machias | 2 | 0 |
| Alderson Broaddus | 7 | 1 | Malone | 29 | 19 |
| Alliant International | 1 | 0 | Manchester | 4 | 1 |
| Alma | 1 | 0 | Marian | 2 | 1 |
| Anderson | 9 | 4 | Marietta | 1 | 1 |
| Antioch | 1 | 2 | Marshall | 1 | 1 |
| Aquinas | 6 | 0 | Mars Hill | 1 | 0 |
| Arkansas Tech | 0 | 1 | Maryville | 2 | 0 |
| Asbury | 3 | 0 | Master's | 1 | 2 |
| Ashland | 2 | 7 | McKendree | 0 | 3 |
| Baldwin-Wallace | 4 | 0 | Miami OH | 3 | 5 |
| Barat | 1 | 0 | Michigan-Dearborn | 3 | 4 |
| Bellarmine | 0 | 2 | Michigan Tech | 2 | 0 |
| Benedictine KS | 1 | 0 | MidAmerica Nazarene | 1 | 0 |
| Berea | 1 | 0 | Midway | 2 | 0 |
| Berry | 1 | 0 | Milligan | 1 | 0 |
| Bethany | 1 | 5 | Morehead State | 1 | 0 |
| Bethel IN | 9 | 5 | Morris Harvey | 1 | 0 |
| Bluffton | 8 | 25 | Mount St. Joseph | 7 | 34 |
| Bowling Green | 0 | 6 | Mount Union | 2 | 0 |
| Brescia | 1 | 0 | Mt. Vernon Nazarene | 25 | 41 |
| Caldwell | 1 | 0 | Mountain State | 3 | 0 |
| California PA | 0 | 1 | Muskingum | 7 | 6 |
| California Baptist | 0 | 2 | Northern Kentucky | 0 | 1 |
| Campbellsville | 2 | 2 | Northern Michigan | 1 | 0 |
| Capital | 6 | 12 | Northwest WA | 1 | 0 |
| Carlow | 5 | 0 | Northwestern IA | 1 | 0 |
| Carthage | 0 | 1 | Northwestern MN | 2 | 0 |
| Case Western Reserve | 3 | 0 | Northwestern Ohio | 2 | 1 |
| Central State | 66 | 11 | Northwood FL | 1 | 0 |
| Centre | 1 | 0 | Notre Dame OH | 15 | 1 |
| Charleston | 3 | 0 | Oakland City | 5 | 1 |
| Chicago State | 0 | 1 | Oberlin | 7 | 0 |
| Chowan | 1 | 0 | Ohio | 3 | 7 |
| Christian Heritage | 1 | 4 | Ohio Dominican | 51 | 19 |
| Cincinnati | 1 | 13 | Ohio Northern | 7 | 10 |
| Cincinnati Christian | 15 | 0 | Ohio State | 0 | 8 |
| Clarion | 0 | 1 | Ohio Valley | 7 | 0 |
| Clearwater Christian | 2 | 0 | Ohio Wesleyan | 9 | 4 |
| Cleveland State | 1 | 2 | Olivet | 4 | 4 |
| Colorado Christian | 1 | 0 | Olivet Nazarene | 4 | 5 |
| Columbia | 0 | 1 | Orterbein | 15 | 5 |
| Columbus State | 1 | 0 | Palm Beach Atlantic | 2 | 4 |
| Concord | 2 | 0 | Penn State-Behrend | 1 | 0 |
| Concordia MI | 8 | 3 | Pensacola Christian | 1 | 0 |
| Cornerstone | 8 | 3 | Pikeville | 2 | 0 |
| Cumberland TN | 2 | 0 | Pittsburgh-Bradford | 1 | 0 |
| Cumberland KY | 2 | 0 | Point Park | 7 | 1 |
| Damien | 4 | 2 | Quincy | 0 | 1 |
| Dallas | 1 | 0 | Rio Grande | 41 | 14 |
| Dallas Baptist | 1 | 0 | Robert Morris IL | 2 | 0 |
| Davenport | 3 | 0 | Roberts Wesleyan | 7 | 0 |
| Davis & Elkins | 6 | 0 | Rockhurst | 0 | 1 |
| Dayton | 3 | 25 | Saginaw Valley State | 1 | 0 |
| Defiance | 24 | 13 | Saint Francis IL | 0 | 2 |
| Denison | 11 | 3 | Saint Francis IN | 10 | 4 |
| DePauw | 3 | 0 | Saint Joseph's IN | 1 | 5 |
| Doane | 0 | 1 | Saint Leo | 0 | 1 |
| Earlham | 13 | 2 | Saint Mary NE | 0 | 2 |
| Eastern Illinois | 0 | 1 | Saint Vincent | 8 | 0 |
| Eckerd | 0 | 4 | Saint Xavier | 0 | 5 |
| Edinboro | 1 | 0 | Salem-Teikyo | 1 | 0 |
| Fairmont State | 0 | 1 | Savannah Art & Design | 0 | 1 |
| Faulkner | 1 | 0 | Seton Hill | 7 | 0 |
| Ferris State | 0 | 1 | Shawnee State | 39 | 4 |
| Findlay | 15 | 19 | Siena Heights | 3 | 1 |
| Flagler | 1 | 1 | Slippery Rock | 0 | 1 |
| Florida Southern | 0 | 1 | Southern Indiana | 0 | 2 |
| Florissant Valley | 0 | 1 | SW Assemblies of God | 2 | 0 |
| Franklin | 1 | 5 | Spring Arbor | 17 | 14 |
| Fresno Pacific | 0 | 1 | Stue Bennet | 1 | 0 |
| Geneva | 7 | 1 | Taylor | 8 | 32 |
| Georgetown | 1 | 4 | Taylor-Fort Wayne | 4 | 0 |
| Glenville State | 3 | 0 | Tennessee Temple | 2 | 0 |
| Goshen | 1 | 0 | Thomas More | 1 | 5 |
| Grace | 24 | 14 | Tiffin | 34 | 10 |
| Hanover | 5 | 4 | Toledo | 2 | 0 |
| Harding | 0 | 1 | Trevecca Nazarene | 5 | 1 |
| Hastings | 0 | 1 | Tri-State | 0 | 2 |
| Heidelberg | 9 | 4 | Trinity Christian | 3 | 0 |
| Henderson State | 0 | 1 | Trinity International | 7 | 1 |
| Hillsdale | 1 | 2 | Tusculum | 0 | 1 |
| Hiram | 2 | 0 | Union TN | 1 | 2 |
| Hope International | 2 | 0 | Urbana | 61 | 4 |
| Houghton | 5 | 4 | Ursuline | 11 | 0 |
| Huntington | 6 | 1 | Virginia Union | 1 | 0 |
| Illinois-Springfield | 3 | 0 | Walsh | 17 | 35 |
| Illinois Tech | 0 | 2 | Warner Southern | 3 | 0 |
| Indiana PA | 3 | 0 | Washburn | 0 | 1 |
| Indiana East | 2 | 1 | Webber International | 2 | 0 |
| Indiana Southeast | 1 | 3 | West Alabama | 1 | 0 |
| Indiana Tech | 2 | 4 | West Georgia | 0 | 1 |
| Indiana Wesleyan | 19 | 18 | West Liberty | 3 | 0 |
| Indianapolis | 10 | 4 | West Virginia Tech | 0 | 1 |
| Iowa Wesleyan | 0 | 1 | West Virginia Wesleyan | 1 | 0 |
| IUPUI-Indianapolis | 4 | 1 | Western | 1 | 0 |
| John Carroll | 4 | 3 | Western Baptist | 1 | 0 |
| Judson | 2 | 1 | Wheeling Jesuit | 0 | 3 |
| Kent State | 2 | 1 | Wilberforce | 3 | 0 |
| Kentucky State | 1 | 0 | Wilmington | 40 | 18 |
| Kentucky Wesleyan | 3 | 2 | Windsor ONT | 1 | 0 |
| Kenyon | 12 | 3 | Wittenberg | 29 | 22 |
| King | 1 | 0 | Wooster | 8 | 6 |
| Lake Erie | 5 | 2 | Wright State | 4 | 5 |
| Lee | 0 | 3 | Xavier | 7 | 5 |
| Le Moyne | 1 | 0 | Youngstown State | 0 | 1 |
| Lincoln Memorial | 1 | 0 | | | |
| Lindenwood | 1 | 1 | | | |
| Lock Haven | 0 | 1 | | | |

2014 Opponents in Bold

Meet the 2014 Lady Jackets



Angela Becker
5-6 • Sophomore
L/DS • Denver, CO
@angeleighbee



Kristin Cardwell
5-7 • Sophomore
S • Massillon, OH
@playmyCardsWell

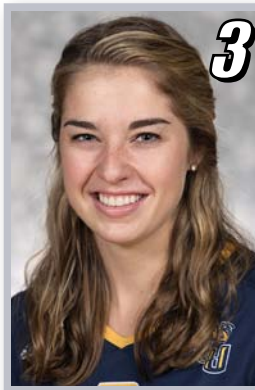

Hannah Wagner
6-2 • Senior
OH • Claremont, CA
@hanwags19



Tori Thompson
6-1 • Junior
MH • Columbus, OH
@tori_thompson4



Amanda Bell
5-10 • Senior
OH/L • Ankeney, IA
@AGBell5



Krissy Pratt
5-11 • Freshman
OH • Crystal Lake, IL
@krissypratt33



Maddie Ledbetter
5-9 • Senior
S • Carmel, IN
@maddieledbetter



Sarah Simpson
5-10 • Junior
MH • Reading, PA
@sarahl28

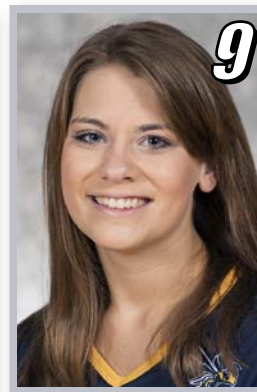

Emily Gewirtz
5-4 • Freshman
L/DS • Urbana, IL
@emily_gewirtz9



Alyssa Barkley
5-11 • Junior
OH • San Diego, CA
@AlyssaBarkley2



Abby Shelton
5-10 • Sophomore
OH • Parker, CO
@abdshelton



Rachel Krikke
6-1 • Sophomore
MH • N. Royalton, OH
@rachel_krikke

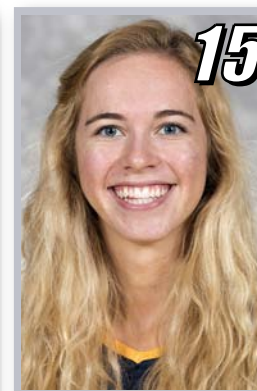

Katie Sir
6-2 • Freshman
OH/S • Eden Prairie, MN
@katie_sir



#CUJACKETS

