Volleyball Programs

Volleyball

10-3-2015

Cedarville vs. Trevecca

Cedarville University

Follow this and additional works at: https://digitalcommons.cedarville.edu/volleyball_programs



Part of the [Higher Education Commons](#), and the [Sports Studies Commons](#)

Recommended Citation

Cedarville University, "Cedarville vs. Trevecca" (2015). *Volleyball Programs*. 31.
https://digitalcommons.cedarville.edu/volleyball_programs/31

This Program is brought to you for free and open access by DigitalCommons@Cedarville, a service of the Centennial Library. It has been accepted for inclusion in Volleyball Programs by an authorized administrator of DigitalCommons@Cedarville. For more information, please contact digitalcommons@cedarville.edu.

MATCH DAY



Cedarville University
vs.
Trevecca University
Saturday, October 3, 2015
1:00 PM



Lady Jacket Volleyball Blog

September 29, 2015

How do you cope when something you love to do becomes something you have to do? That is what I, like many other college athletes, have been struggling with lately. God has distributed talents to us for a specific purpose. Furthermore, He provided a way for us to continue our athletic careers on the collegiate level. So then, why isn't it always fun anymore? I think the main reason is that it's just plain hard. It's hard to constantly be pushing our bodies to the limit, to be sore, to be tired, and to always be on top of our game. Secondly, it's stretching emotionally. Both winning and losing can take their toll. When we win it's difficult not to become prideful and self-centered. When we lose it's hard to not feel that weight on our shoulders or not to dwell on our mistakes. Thirdly, it can become incredibly stressful. When we have exams, group projects, friends, and a desire to sleep, practices and games seem to take up more time than usual. I guess the real question is then: what can we do to fix it? For that I've come up with a few solutions:

First and foremost, take it to the Lord. When going through these struggles I see the Lord pulling me to Himself. He wants to bring me peace in times of trial and take the burden off of my shoulders. All I need to do is let Him. Through reading His word and being in constant communication with Him I can feel that peace manifesting itself. Paul makes a great statement in II Corinthians 12:9, "He said to me, 'My grace is sufficient for you, for my power is made perfect in weakness.' Therefore I will boast all the more gladly of my weaknesses, so that the power of Christ may rest upon me." It is true that when I am weak He is strong.

Another method that's also helped me in conquering this feeling is simply gaining perspective on our purpose for playing. We don't play for ourselves, but instead to spread the gospel and the love of Christ to our opponents. We also play for our teammate's success. To perform at a high level as a team, we have to be thinking about the person next to us on the court instead of ourselves. With a team that loves each other as much as ours does, thinking of my teammates is one of the easier things to do.

Lastly, it is important to remember why we love the game. When I first started playing volleyball it was all I wanted to do. I'd be outside for hours just hitting the ball up against my garage until it was too dark to see. Even in college when I'm not in season I take every opportunity that I can to play volleyball. Every part of it excites me, from the strategic aspects to the physical performance. I absolutely love this game, sometimes I just forget.

I know I am not the only athlete that has ever dealt with this, and I most certainly am not the last. I hope what I had to say can be helpful for those of you trying to understand or for those struggling as well. As I'm coming out on the other side of the tunnel, we can begin to focus on what has happened and what is to come. Cedarville Volleyball is now 2-0 in the G-MAC! WOO! We managed to beat a scrappy Alderson Broaddus team in four sets and a tenacious D&E team in three. Abby Shelton also had a career high of 26 kills during our AB match...way to go Abby! These results plus a W from the Urbana game Tuesday puts our squad at 6-8. This coming week we have another set of three home games including USI, Kentucky Wesleyan, and Trevecca Nazarene. These will be tough matches, but we have been working hard in the gym to prepare. With a team like mine, we have the potential to do great things on the court this week. Please be praying that we are able to do our best this week and love what we do.

Have a great week!

Rachel Krikke is a junior at Cedarville University from North Royalton, Ohio and is a Dean's List student majoring in business.

Read the blogs from other Yellow Jacket student-athletes at 2015-16 Blog Central. Go to:

yellowjackets.cedarville.edu



@rachel_krikke

SUPPORTING YOUR TEAM ON AND OFF THE FIELD



Pictured from left to right:
Ryan Chamberlin, AT; Shila Obee, AT;
Justin Stanfill, AT; Aaron Bair, AT, CSCS;
Michael Willets, MS, AT

Your Ohio Valley Team of Professionals:
Medical Director: Ian Thompson, M.D., M.S., F.A.A.O.S.
Director of Sports Medicine: Michael Willets, MS, AT
Aaron Bair, AT, CSCS; Ryan Chamberlin, AT;
Shila Obee, AT; Justin Stanfill, AT;
Noshir Deboo, MD; John Dobson, MD;
David Galluch, MD; Tarsem Garg, MD;
Lance Tigyer, DO; Kevin Zartman, MD; Philip Cain, DPM;
Donald LeMelle, DPM; David Anon PT, DPT, AT;
Megan Chojnacki, PT, MPT; Wade Rice, PT, DPT, CSCS;
Terrie Wilborn-Halverson, PT, DPT

OHIO VALLEY sports medicine

- Athletic Training & Injury Prevention
- Certified Concussion Management & Testing
 - Sports Performance Enhancement
 - Walk-In Clinic
 - Sports Injury Helpline
- Pupil Activity Program (PAP) Certification Training
 - CPR Training

Sports Injury Helpline
937-521-4960

Call our Sports Injury
Helpline for access
to a sports medicine
professional



2015 Schedule/Results



(7-8 Overall, 2-0 G-MAC)

& Northern Michigan Open; Marquette, MI
+ Findlay Invitational; Findlay, OH
% Midwest Region Crossover; Aurora, IL

Sept. 4	vs. Fort Hays State &	Marquette, MI	L 1-3
Sept. 4	at Northern Michigan &	Marquette, MI	L 1-3
Sept. 5	vs. Lake Superior State &	Marquette, MI	W 3-0
Sept. 5	vs. Michigan Tech &	Marquette, MI	L 1-3
Sept. 8	INDIANAPOLIS	Cedarville, OH	W 3-2
Sept. 11	vs. Pitt-Johnstown +	Findlay, OH	L 1-3
Sept. 11	vs. Mercyhurst +	Findlay, OH	L 0-3
Sept. 12	vs. Hillsdale +	Findlay, OH	L 1-3
Sept. 12	at Findlay +	Findlay, OH	L 0-3
Sept. 15	at Malone	Canton, OH	L 1-3
Sept. 18	CHARLESTON	Cedarville, OH	W 3-0
Sept. 22	URBANA	Cedarville, OH	W 3-0
Sept. 25	ALDERSON BROADDUS*	Cedarville, OH	W 3-1
Sept. 26	DAVIS & ELKINS*	Cedarville, OH	W 3-0
Sept. 29	SOUTHERN INDIANA	Cedarville, OH	W 3-1
Oct. 2	KENTUCKY WESLEYAN*	Cedarville, OH	7 PM
Oct. 3	TREVECCA*	Cedarville, OH	1 PM
Oct. 6	URSULINE*	Cedarville, OH	7 PM
Oct. 13	at Central State	Wilberforce, OH	7 PM
Oct. 16	vs. TBA %	Aurora, IL	12 PM
Oct. 16	vs. TBA %	Aurora, IL	7 PM
Oct. 17	vs. TBA %	Aurora, IL	2 PM
Oct. 23	at Salem International*	Salem, WV	6 PM
Oct. 24	at Ohio Valley*	Vienna, WV	1 PM
Oct. 27	at Bellarmine	Louisville, KY	7 PM
Oct. 30	at Trevecca*	Nashville, TN	7 PM
Oct. 31	at Kentucky Wesleyan*	Owensboro, KY	2 PM
Nov. 3	INDIANA EAST	Cedarville, OH	7 PM
Nov. 4	at Ursuline*	Pepper Pike, OH	7 PM
Nov. 10	KENTUCKY STATE	Cedarville, OH	7:30 PM
Nov. 14	vs. Charletson	Wheeling, WV	3 PM
Nov. 14	at Wheeling Jesuit	Wheeling, WV	5 PM
Nov. 19	G-MAC Tournament	Mason, OH	TBA
Nov. 20	G-MAC Tournament	Mason, OH	TBA
Nov. 21	G-MAC Tournament	Mason, OH	TBA

* Great Midwest Athletic Conference
All Starting Times Eastern
Home matches in **BOLD ALL CAPS**

All home matches live video streamed on Stretch Internet



Today's Match

The Cedarville University women's volleyball team hosts the Trevecca University Trojans today in an important Great Midwest Athletic Conference contest in the Callan Athletic Center as part of Homecoming Weekend.

Cedarville, under the direction of eighth-year Head Coach Doug Walters (165-114), entered last night's match against KWC with a 7-8 record (2-0 G-MAC) and a five-match home winning streak including a 3-1 victory over visiting Southern Indiana on Tuesday.

Trevecca was 7-6 before heading to Ursuline last night to open the G-MAC portion of their schedule. The Trojans posted a 3-1 win on Sept. 24 at King University.

Four juniors continue to pace the Lady Jackets after 15 matches of the 2015 season. Outside hitter Abby Shelton leads the offensive attack with 205 kills and 3.80 kills per set. Rachel Krikke, a 6-1 middle hitter coming off a career-high 15 kills versus USI, tops the squad with a .361 attack pct.

Sophomore Krissy Pratt is second with 147 kills and tied for a team-high 21 aces in the aggressive CU serving attack.

Libero Angela Becker, paces the back row with 212 digs while setter Kristin Cardwell has handed out 405 assists and is tied with Pratt in serving aces.

Head Coach Jayme Crowley is in her eighth season at TNU with a record of 146-110 going into Friday's match at Ursuline.

Katelyn Atkinson, a 5-11 junior outside/middle hitter, leads the Trojans with 166 kills, 3.77 kills per set and 141 digs. Senior setter Loren Bennett directs the Trevecca offense while rookie Alex Reuter is the top blocker.

CU owns a 6-2 lead in the all-time series with the Trojans. The teams split their 2014 matches - each school winning on their home floor.



Angela Becker



Katelyn Atkinson

PARADISE

Kettle Korn

Honorary Assistant Coach



Teresa Clark currently serves as an Associate Professor of Kinesiology at Cedarville University. She also serves as Assistant Chair for the Department of Kinesiology and Allied Health, and she serves as the Faculty Athletic Representative for the Athletic Department! She was the Head Coach of the volleyball program for 10 seasons. She had a record of 322-130 in that time, and helped guide the team to the 2005 NCCAA National Championship.

US DOT No. 077949 PUCO No. 1455HG

Agent for United **OHIO MOVING**

SAME OR NEXT DAY DELIVERY
"Moving for three generations"

BBB
ACCREDITED
BUSINESS

**NATIONAL AND WORLD WIDE
PRE-PLANNED MOVING**

RESIDENTIAL • COMMERCIAL • OFFICE • EXPERT PACKING & CRATING

ROLLINS for Moving
LOCAL-NATIONAL-WORLD WIDE WITH THE SAME QUALITY SERVICE
PROFESSIONAL PACKING AND CRATING

ROLLINS for Storage
FULLY INSURED CONTAINERIZED STORAGE

ROLLINS for Care
FULL VALUE PROTECTION

1900 E. LEFFEL LANE SPRINGFIELD, OHIO 45505

ROLLINS MOVING & STORAGE INC.
325-2484

www.rollinsmoving.com

Head Coach Doug Walters



Doug Walters has been the head volleyball coach at Cedarville University since 2008. He is the sixth head coach in the program's history.

The Lady Jackets have posted 157 victories during Walters' seven-year tenure. The list of honors includes the 2008 NCCAA championship as well as three consecutive Great Midwest Athletic Conference crowns in 2012, 2013, and 2014.

During the school's first active season in NCAA Division II in 2012, his squad rolled to a 32-6 overall mark and was a perfect 8-0 in the G-MAC. Cedarville went on to win the inaugural G-MAC Tournament and Walters was ultimately voted the league's Coach of the Year.

The Jackets, who finished 23-14 overall in 2013, repeated the feat after sharing the league's best regular season record at 12-2. They went on the road to claim their second straight G-MAC Tournament trophy.

Then, in 2014, CU made it a three-peat after rolling through the league schedule with a 10-1 regular season mark. The Jackets hosted the G-MAC Tournament as the #1 seed and locked down their third straight title to finish 20-13.

Walters' first season with the Lady Jackets in 2008 was a memorable one as he guided the program to its third National Christian College Athletic Association title in four years. He was tabbed the NCCAA National Coach of the Year.

Cedarville finished with a 27-12 record overall that season and tied for fourth place out of 15 teams in the American Midwest Conference with a 10-4 mark. The Lady Jackets qualified for the AMC Tournament and advanced to the semifinals.

Despite going 15-23 overall in 2009, the Lady Jackets were the #2 seed in the AMC Tournament after going 8-4 in the league. The Jackets were 18-20 and 6-4 AMC in 2010 while advancing to the semifinals of the conference tournament.

Cedarville finished with a 22-18 mark in 2011 during the school's NCAA provisional year and was the No. 1 seed in the Ohio Independent Championship Tournament.

Walters came to Cedarville after assembling a 128-73 record in nine years of high school coaching in southern Ohio. He spent his last two seasons at the prep level at Milford High School, a Division I program near Cincinnati.

Walters previously spent seven years building Eastern High School in Sardinia into one of the top Division III programs in Ohio. The Warriors, who were ranked in the state's Top 10 in three different seasons, won four conference titles, two sectional championships, and were the district runner-up once. He was a four-time conference Coach of the Year and saw eight players continue their careers at the collegiate level.

Walters was founder and former director of the Greater Miami Volleyball Club. The GMVC was started in 2003, was a Junior Olympic organization, and was recognized as one of the top regional clubs in the Cincinnati area.

Walters continues to be involved at the club level. He is a National Team Coach for the Elevation Volleyball Club based out of Mason, Ohio.

Additionally, Walters is the volleyball chair of the Great Midwest Athletic Conference. He is also the chair of the NCAA Division II Women's Volleyball Midwest Regional Advisory Committee and serves on the Division II Women's Volleyball National Committee.

Walters is a 1997 graduate of Northern Kentucky University and he earned his master's degree from the University of Dayton in 2003. Doug and his wife, Angela, reside in Morrow, Ohio with their daughter Caitlyn, 13.

Lady Jacket Profiles



Kristin Cardwell
5-7 • Junior • Setter
Massillon, OH
Jackson High School

#2

Kristin Cardwell is in her third campaign with the Lady Jacket volleyball team....only player to appear in all 33 matches and all 122 sets during the 2014 season....handed out a second-best 582 assists and ranked fourth with 33 service aces....tallied a fifth-best 168 digs....established a new career-high of 27 assists in a Great Midwest Athletic Conference (G-MAC) five-set win at Ursuline....posted double figure assists in 31 of the 33 matches....notched a career-high 15 digs in a four-set loss at California PA....produced double figures in digs in four other matches....drilled four aces in matches versus Caldwell, Northern Michigan and Salem International....ranked ninth in the G-MAC with 4.77 assists per set....member of the G-MAC Academic Team.

2013 - One of seven players to see action in all 37 matches and one of just three to appear in all 136 sets....ranked second on the squad with 514 assists and 47 service aces....added 162 digs to the Lady Jacket defense....posted season-high 25 assists in matches at Ohio Dominican and versus Indianapolis....registered double figures in assists in 30 matches including six consecutive at the end of the season....recorded a season-high 14 digs a five-set Great Midwest Athletic Conference (G-MAC) loss to Kentucky Wesleyan....added 11 digs at ODU and 10 digs at Malone.

High School - Four-year letter winner and three-year starter at Jackson High School....team advanced to the 2012 Ohio Division I State Tournament Championship match....squad finished 28-2....ranked #3 in Final OHSVCA Division I Poll....captured regional banner in 2012....three-time sectional champions....2011 Federal League champions....named to the All-Ohio Division I Third Team as a senior....District 4, Stark County and Federal League Player of the Year....led team to a 79-7 record during three years as setter at Jackson....club experience with Ohio Extreme Volleyball....earned District 4, Stark County and Federal League First Team recognition as a junior....District 4, Stark County honorable mention and Federal League Second Team honoree as a sophomore....earned President's Award for Academic Excellence....National Honor Society student.

Personal - Dean's honor list student as an early childhood education major at Cedarville University....born 1/25/95 in Akron, OH....daughter of Ron and Debbie Cardwell....older brother, Steve, is a CU graduate and was a member of the Yellow Jacket baseball team.

FOLLOW THE YELLOW JACKETS

Keep up with Lady Jacket volleyball on the Internet by logging onto the Cedarville University sports information homepage. The address is yellowjackets.cedarville.edu and the site includes the schedule, roster, game statistics, cumulative stats, game recaps and photos, video highlights, interviews with coaches and players plus other special video features.



Fans can follow Cedarville University Athletics on social media. Become a fan on Facebook, Instagram, Twitter or YouTube. Sign up using the links on the sports information website. Look for the graphics in the bottom right corner of the front page.

Great Midwest Athletic Conference - Volleyball



Alderson Broaddus (6-10)		
9/4	vs. Seton Hall	L 1-3
9/4	vs. Lake Erie	L 0-3
9/5	vs. Walsh	W 3-2
9/5	at Indiana PA	L 0-3
9/9	POINT PARK	W 3-0
9/11	vs. Southern Indiana	L 1-3
9/11	vs. Bluefield W 3-0 (forfeit)	
9/12	vs. Concord	W 3-0
9/12	vs. Shippensburg	L 0-3
9/15	at Lake Erie	L 1-3
9/16	at Notre Dame OH	L 1-3
9/19	CALIFORNIA PA	L 0-3
9/22	at Slippery Rock	W 3-2
9/25	at Cedarville*	L 1-3
9/26	at Ursuline*	W 3-1
9/29	at Fairmont State	L 1-3
10/3	at Lock Haven	3 PM
10/3	vs. Millersville	5 PM
10/6	DAVIS & ELKINS*	6 PM
10/9	TREVECCA*	6 PM
10/10	KY WESLEYAN*	1 PM
10/14	PITT-JOHNSTOWN	7 PM
10/24	vs. Lake Superior St.	3:30 PM
10/24	at Malone	6 PM
10/27	WALSH	6 PM
10/30	SALEM INTL.*	6 PM
10/31	OHIO VALLEY*	12 PM
11/4	at Davis & Elkins*	7 PM
11/7	URBANA	3 PM
11/10	CHARLESTON	6 PM
11/13	at Ohio Valley*	5 PM
11/14*	at Salem Intl.*	1 PM

* Great Midwest Athletic Conference



Cedarville (7-8)		
9/4	vs. Fort Hays State	L 1-3
9/4	at Northern Michigan	L 1-3
9/5	vs. Lake Superior St.	W 3-0
9/5	vs. Michigan Tech	L 0-3
9/8	INDIANAPOLIS	W 3-2
9/11	vs. Pitt-Johnstown	L 1-3
9/11	vs. Mercyhurst	L 0-3
9/12	vs. Hillsdale	L 1-3
9/12	at Findlay	L 0-3
9/15	at Malone	L 1-3
9/18	CHARLESTON	W 3-0
9/22	URBANA	W 3-0
9/25	ALD. BROADDUS*	W 3-1
9/26	DAVIS & ELKINS*	W 3-0
9/29	SO. INDIANA	W 3-1
10/2	KY WESLEYAN*	7 PM
10/3	TREVECCA*	1 PM
10/6	URSULINE*	7 PM
10/13	at Central State	7 PM
10/23	at Salem Intl.*	6 PM
10/24	at Ohio Valley*	1 PM
10/27	at Bellarmine	7 PM
10/30	at Trevecca*	7 PM
10/31	at KY Wesleyan*	2 PM
11/3	INDIANA EAST	7 PM
11/4	at Ursuline*	7 PM
11/10	KENTUCKY ST.	7:30 PM
11/14	vs. Charleston	3 PM
11/14	at Wheeling Jesuit	5 PM

* Great Midwest Athletic Conference



Davis & Elkins (2-11)		
9/4	vs. Wilmington DE	L 0-3
9/4	at Shippensburg	L 0-3
9/5	vs. Adelphi	L 2-3
9/5	vs. Kutztown	L 0-3
9/11	BLUEFIELD STATE	L 0-3
9/11	SO. INDIANA	L 0-3
9/12	VIRGINIA-WISE	W 3-2
9/12	SLIPPERY ROCK	L 0-3
9/18	at WV Wesleyan	L 0-3
9/22	FAIRMONT STATE	L 0-3
9/25	at Ursuline*	L 1-3
9/26	CEDARVILLE*	L 0-3
9/29	at Glensville State	W 3-0
10/6	at Ald. Broaddus*	6 PM
10/9	KY WESLEYAN*	7 PM
10/10	TREVECCA*	1 PM
10/20	GLENVILLE STATE	7 PM
10/24	at Notre Dame OH	11 AM
10/27	vs. Emory & Henry	5 PM
10/27	vs. WV Tech	7 PM
10/30	OHIO VALLEY*	7 PM
10/31	SALEM INTL.*	1 PM
11/4	ALD. BROADDUS*	7 PM
11/7	at Shepherd	11 AM
11/7	vs. Bowie State	1:30 PM
11/9	at Seton Hill	7 PM
11/13	at Salem Intl.*	6 PM
11/14	at Ohio Valley*	1 PM

* Great Midwest Athletic Conference



KY Wesleyan (1-10)		
9/4	vs. SW Baptist	L 0-3
9/4	at Southern Indiana	L 0-3
9/5	vs. Wayne State	L 0-3
9/5	vs. Northwood	L 0-3
9/11	vs. North Alabama	L 0-3
9/11	vs. Quincy	L 0-3
9/12	vs. So. Wesleyan	L 0-3
9/12	vs. Montevallo	L 0-3
9/19	URBANA	L 0-3
9/26	vs. Quincy	L 1-3
9/26	at Bellarmine	W 3-2
10/2	at Cedarville*	7 PM
10/3	at Ursuline*	1 PM
10/9	at Davis & Elkins*	7 PM
10/10	at Ald. Broaddus*	1 PM
10/21	KENTUCKY ST.	7 PM
10/23	BRESCIA	8 PM
10/27	at Oakland City	8 PM
10/30	URSULINE*	8 PM
10/31	CEDARVILLE*	2 PM
11/4	at Trevecca*	7 PM
11/6	SALEM INTL.*	8 PM
11/7	OHIO VALLEY*	2 PM
11/8	MO-ST. LOUIS	3 PM
11/14	TREVECCA*	6 PM

* Great Midwest Athletic Conference



Ohio Valley (5-10)		
9/4	vs. Virginia Union	W 3-0
9/4	vs. Univ. of Sciences	W 3-2
9/5	vs. Felician	W 3-0
9/5	at Millersville	L 1-3
9/8	at KY Christian	W 3-1
9/11	vs. Walsh	L 0-3
9/12	at Urbana	L 0-3
9/12	vs. St. Joseph's IN	L 1-3
9/15	CHARLESTON	L 1-3
9/18	vs. American Intl.	L 1-3
9/18	vs. Angelo State	L 0-3
9/19	vs. Pace	L 0-3
9/19	vs. New Haven	L 0-3
9/25	BLUEFIELD STATE	L 1-3
9/26	WV WESLEYAN	W 3-0
10/3	vs. Glensville State	11 AM
10/3	at WV State	3 PM
10/6	SALEM INTL.*	7 PM
10/10	KY CHRISTIAN	12 PM
10/20	at Bluefield	7 PM
10/23	URSULINE*	7 PM
10/24	CEDARVILLE*	1 PM
10/30	at Davis & Elkins*	7 PM
10/31	at Ald. Broaddus*	12 PM
11/4	at Salem Intl.*	6 PM
11/6	at Trevecca*	7 PM
11/7	at KY Wesleyan*	2 PM
11/13	ALD. BROADDUS*	5 PM
11/14	DAVIS & ELKINS*	1 PM

* Great Midwest Athletic Conference



Salem International (5-9)		
9/3	WV TECH	W 3-1
9/4	vs. Pfeiffer	W 3-0
9/4	vs. Slippery Rock	L 0-3
9/5	vs. Johnson Smith	W 3-0
9/5	vs. Virginia-Wise	L 0-3
9/8	at Virginia Union	L 0-3
9/11	vs. LIU Post	L 0-3
9/11	at Lock Haven	L 0-3
9/12	vs. Wayne State	L 0-3
9/12	vs. Shepherd	L 0-3
9/15	vs. WV Tech	W 3-1
9/19	at WV Wesleyan	L 0-3
9/22	WEST LIBERTY	L 0-3
9/30	GLENVILLE STATE	W 3-0
10/3	BLUEFIELD STATE	9 AM
10/3	WV WESLEYAN	12 PM
10/6	at Ohio Valley*	7 PM
10/14	at Rio Grande	6 PM
10/23	CEDARVILLE*	6 PM
10/24	URSULINE*	1 PM
10/27	at Bluefield State	6 PM
10/30	at Ald. Broaddus*	6 PM
10/31	at Davis & Elkins*	1 PM
11/4	OHIO VALLEY*	6 PM
11/6	at KY Wesleyan*	8 PM
11/7	at Trevecca*	2 PM
11/10	at Glensville State	6 PM
11/13	DAVIS & ELKINS*	6 PM
11/14	ALD. BROADDUS*	1 PM

* Great Midwest Athletic Conference



Trevecca (7-6)		
9/3	vs. Stillman	W 3-0
9/4	vs. William Jewell	W 3-0
9/4	vs. Quachita Baptist	L 0-3
9/5	vs. So. Arkansas	L 1-3
9/5	at AL-Hunstville	L 0-3
9/9	UNION	W 3-0
9/11	OAKLAND CITY	W 3-1
9/12	EMBRY-RIDDLE	L 1-3
9/12	BELLARMINE	L 0-3
9/15	at Lee	L 0-3
9/19	vs. Urbana	W 3-1
9/22	at KY State	W 3-0
9/24	at King	W 3-1
10/2	at Ursuline*	6 PM
10/3	at Cedarville*	1 PM
10/6	KING	7 PM
10/9	at Ald. Broaddus*	6 PM
10/10	at Davis & Elkins*	1 PM
10/15	at Oakland City	8 PM
10/24	vs. AL-Hunstville	4 PM
10/24	at Lee	6 PM
10/27	at Southern Indiana	7 PM
10/30	CEDARVILLE*	7 PM
10/31	URSULINE*	2 PM
11/4	KY WESLEYAN*	7 PM
11/6	OHIO VALLEY*	7 PM
11/7	SALEM INTL.*	2 PM
11/14	at KY Wesleyan*	6 PM

* Great Midwest Athletic Conference



Ursuline (5-11)		
9/4	vs. Holy Family	W 3-1
9/4	at West Chester	L 0-3
9/5	vs. Goldey-Beacom	W 3-0
9/5	vs. Bowie State	W 3-0
9/8	at Urbana	L 2-3
9/10	at Findlay	L 1-3
9/11	vs. Hillsdale	L 1-3
9/12	vs. Mercyhurst	L 0-3
9/13	vs. Pitt-Johnstown	L 1-3
9/15	WALSH	L 2-3
9/19	at Gannon	L 2-3
9/19	vs. Edinboro	L 0-3
9/22	at Wayne State	L 0-3
9/25	DAVIS & ELKINS*	W 3-1
9/26	ALD. BROADDUS*	L 1-3
9/29	NOTRE DAME OH	W 3-1
10/2	TREVECCA*	6 PM
10/3	KY WESLEYAN*	1 PM
10/6	at Cedarville*	7 PM
10/20	MALONE	7 PM
10/23	at Ohio Valley*	7 PM
10/24	at Salem Intl.*	1 PM
10/27	TIFFIN	7 PM
10/30	at KY Wesleyan*	8 PM
10/31	at Trevecca*	2 PM
11/4	CEDARVILLE*	7 PM
11/6	at Notre Dame OH	7 PM
1/10	at Edinboro	7 PM

* Great Midwest Athletic Conference



2015 G-MAC Volleyball Standings

	G-MAC			Overall		
	W	L	Pct.	W	L	Pct.
BLACK						
Alderson Broaddus	1	1	.500	6	10	.375
Salem International	0	0	.000	5	9	.357
Ohio Valley	0	0	.000	5	10	.333
Davis & Elkins	0	2	.000	2	11	.154
BLUE						
Cedarville	2	0	1.000	7	8	.467
Ursuline	1	1	.500	5	11	.313
Trevecca	0	0	.000	7	6	.538
Kentucky Wesleyan	0	0	.000	1	10	.091

OVER 226 YEARS OF EXPERIENCE!

SCREEN Play
PRINTING EST. 1984
937-374-2646
1450 South Patton Street
Xenia, OH 45385
email: scplay@aol.com
www.screenplayprinting.com

Cedarville University "Lady Jackets" (7-8, 2-0)*

Cedarville, OH

Head Coach: Doug Walters

* as of 10/1/15



No	Player	Pos	Ht	Yr	Hometown	High School
1	Angela Becker	L/DS	5-7	Jr	Denver, CO	Thomas Jefferson
2	Kristin Cardwell	S	5-7	Jr	Massillon, OH	Jackson
3	Kristen Reynolds	S	5-7	Fr	Chattanooga, TN	Boyd-Buchanan
5	Ashley Gould	OH	6-0	Fr	New Glarus, WI	New Glarus
6	Krissy Pratt	OH	5-11	So	Crystal Lake, IL	Crystal Lake Central
7	Abby Woodard	L/DS	5-5	Fr	Camden, OH	Preble Shawnee
9	Emily Gewirtz	L/DS	5-4	So	Ashmore, IL	Judah Christian
10	Alyssa Barkley	OH	5-11	Sr	San Diego, CA	Santa Fe Christian
11	Faith Ferris	MH	6-1	Fr	Delton, MI	Delton Kellogg
12	Abby Shelton	OH	5-10	Jr	Sparta, GA	Chaparral
13	Taylor Wilkerson	OH	5-11	Fr	Brookfield, WI	Brookfield East
14	Rachel Krikke	MH	6-1	Jr	N. Royalton, OH	North Royalton
15	Katie Sir	OH/S	6-2	So	Eden Prairie, MN	Eden Prairie

AVCA NCAA II National Rankings - Poll #4

September 28, 2015

Rank	School (First-Place Votes)	Total Points	2015 Record	Previous Rank
1	Minnesota Duluth (17)	1100	11-2	1
2	Tampa (9)	1081	9-3	4
3	Concordia-St. Paul (5)	1058	9-3	8
4	Ferris State (7)	1038	12-1	2
5	Southwest Minnesota State (1)	970	10-3	3
6	Florida Southern (5)	934	12-0	9
7	Wheeling Jesuit (1)	895	14-3	10
8	Alaska-Anchorage (1)	838	12-0	11
9	Northern State (1)	769	13-0	19
10	Rockhurst	752	13-1	13
11	Wayne State (Neb.)	738	11-2	5
12	Washburn (1)	689	13-1	7
13	Central Missouri	674	13-2	6
14	Central Oklahoma	608	13-1	18
15	Western Washington	495	10-2	15
16	Nebraska-Kearney	449	12-3	14
17	Palm Beach Atlantic	409	9-2	16
18	Colorado School of Mines	388	9-3	12
19	Augustana (SD)	359	11-2	22
20	Cal State San Bernardino	332	11-2	17
21	West Florida	266	11-2	20
22	Grand Valley State	197	8-4	21
23	Lewis	130	12-1	NR
24	Angelo State	79	15-3	NR
25	Winona State	65	7-5	22

Others receiving votes and listed on two or more ballots: Saginaw Valley State 41; California Baptist 37; UC San Diego 35; Wayne State (Mich.) 33; Hillsdale 29; Sonoma State 22; Central Washington 17; Wingate 14; Minnesota State 13; Cal State L. A. 5; Cameron 5; Chaminade 5; Point Loma 4; Missouri Western 3; Tarleton State 3; Arkansas-Fort Smith 2;





After the match great meals are waiting for you in Beaver creek!

It is our pleasure and intention to cater your meeting, event, or party with the same fresh food served hot or cold which ever you prefer.
We will be on time and ready to make your event a success.
Looking forward to serving you!
Visit our website today or find us on Facebook.
On line ordering is now available.

Beavercreek Free Standing Unit The Mall at Fairfield Commons
2360 North Fairfield Road 2727 North Fairfield Road
Beavercreek, Ohio 45431 Beavercreek, Ohio 45431
937.320.1228 937.320.1224

www.cfarestaurant.com/beavercreek/home www.cfarestaurant.com/fairfieldcommons/home



Springfield, Ohio • 937-325-8480

Trevecca University "Trojans" (7-6, 0-0)*
Nashville, TN **Head Coach: Jayme Crowley**

* as of 10/1/15



No	Player	Pos	Ht	Yr	Hometown	High School
1	Ashleigh Lozier	L/DS	5-6	So	Murfreesboro, TN	Riverdale HS
2	Clare Taylor	OH	5-11	Fr	Milan, TN	Trinity Christian Academy
3	Allison Boe	L/DS	5-8	Sr	Murrieta, CA	Murrieta Mesa HS
5	Loren Bennett	S	5-6	Sr	Ooltewah, TN	Ooltewah HS
7	Katelyn Atkinson	OH/MH	5-11	Jr	Hermitage, TN	Goodpasture Christian
8	Mia Faragalli	RS	5-9	Fr	Franklin, TN	Franklin HS
9	Janessa Hodge	MH/OH	6-4	Fr	Nashville, TN	Hastings HS
11	Stephanie Bouchard	OH	5-10	So	Chattanooga, TN	Notre Dame HS
14	Danielle Moll	S	5-9	So	Gilbert, AZ	Chandler HS
15	Zakia Jackson	OH	5-4	Sr	Nashville, TN	Hume-Fogg HS
18	Amy Bottomlee	OH	5-10	Sr	Hayden, AL	Hayden HS
19	Alex Reuter	MH/OH	5-11	Fr	Brentwood, TN	Ravenwood HS
20	Delaney Hearne	MH/OH	6-0	Sr	Brentwood, TN	Brentwood HS
22	Sydney Burdge	OH	5-10	Fr	Columbia City, IN	Columbia City HS

US DOT No. 077949 PUCO No. 1455HG

Agent for United  **OHIO MOVING**
 SAME OR NEXT DAY DELIVERY
 "Moving for three generations"

NATIONAL AND WORLD WIDE PRE-PLANNED MOVING
 RESIDENTIAL • COMMERCIAL • OFFICE • EXPERT PACKING & CRATING

ROLLINS for Moving
 LOCAL-NATIONAL-WORLD WIDE WITH THE SAME QUALITY SERVICE
 PROFESSIONAL PACKING AND CRATING

ROLLINS for Storage
 FULLY INSURED CONTAINERIZED STORAGE

ROLLINS for Care
 FULL VALUE PROTECTION

1900 E. LEFFEL LANE SPRINGFIELD, OHIO 45505
ROLLINS MOVING & STORAGE INC.
325-2484
 www.rollinsmoving.com



Comfort Suites
 121 Raydo Circle
 Springfield, OH 45506

937-322-0707

- All Suite Rooms
- Hot Deluxe Breakfast

Only 12 miles from CU!
 Proud to support the Yellow Jackets!!

 National Church Residences
 LEGACY VILLAGE

A DISTINCTIVE SENIOR RETIREMENT COMMUNITY.....



Independent Living Patio Homes, Assisted Living, Memory Care, and a NEW Skilled Rehabilitation Center

695 Wycliffe Drive ♦ Xenia, Ohio ♦ 45385 ♦ 888-712-0837
 www.legacyvillagehomes.org

2015 Trevecca University Volleyball Statistics*

* as of 10/1/15

RECORD:	OVERALL	HOME	AWAY	NEUTRAL
ALL GAMES	7-6	2-2	2-2	3-2
CONFERENCE	0-0	0-0	0-0	0-0
NON-CONFERENCE	7-6	2-2	2-2	3-2

##	Player	sp	Attack				pct	Set		Serve			Dig			Blocking					points	
			k	k/s	e	ta		a	a/s	sa	se	sa/s	re	dig	dig/s	bs	ba	total	blk/s	be		bhe
7	Atkinson, Katelyn	44	166	3.77	64	398	.256	17	0.39	12	15	0.27	9	141	3.20	4	19	23	0.52	4	6	191.5
5	Bennett, Loren	44	14	0.32	3	47	.234	426	9.68	9	5	0.20	0	100	2.27	2	10	12	0.27	1	20	30.0
19	Reuter, Alex	44	91	2.07	39	239	.218	0	0.00	3	2	0.07	2	11	0.25	9	28	37	0.84	5	1	117.0
11	Bouchard, Stephanie	41	72	1.76	40	248	.129	4	0.10	3	5	0.07	9	60	1.46	2	11	13	0.32	2	0	82.5
18	Bottomlee, Amy	7	6	0.86	4	17	.118	0	0.00	0	2	0.00	0	3	0.43	0	1	1	0.14	0	0	6.5
2	Taylor, Clare	37	58	1.57	34	235	.102	5	0.14	10	11	0.27	9	77	2.08	2	6	8	0.22	1	1	73.0
15	Jackson, Zakia	29	45	1.55	28	170	.100	0	0.00	3	7	0.10	6	37	1.28	0	8	8	0.28	1	0	52.0
9	Hodge, Janessa	37	36	0.97	26	106	.094	0	0.00	0	0	0.00	0	11	0.30	8	25	33	0.89	8	0	56.5
8	Faragalli, Mia	32	15	0.47	14	56	.018	1	0.03	7	13	0.22	2	37	1.16	0	2	2	0.06	0	2	23.0
3	Boe, Allison	38	1	0.03	1	2	.000	9	0.24	11	3	0.29	5	84	2.21	0	0	0	0.00	0	0	12.0
1	Lozier, Ashleigh	35	2	0.06	3	8	-.125	5	0.14	11	8	0.31	8	67	1.91	0	0	0	0.00	0	1	13.0
14	Moll, Danielle	14	1	0.07	2	3	-.333	17	1.21	1	2	0.07	0	8	0.57	0	1	1	0.07	0	2	2.5
TEAM		-	-	-	-	-	-	-	-	-	-	-	14	-	-	-	-	-	-	-	-	-
TREVCCA NAZAREN		44	507	11.52	258	1529	.163	484	11.00	70	73	1.59	64	636	14.45	27	111	82.5	1.88	22	33	659.5
Opponents		44	513	11.66	290	1552	.144	477	10.84	64	60	1.45	68	650	14.77	20	114	77.0	1.75	28	23	654.0

Team Statistics	TNU	OPP
ATTACK		
Kills	507	513
Errors	258	290
Total Attacks	1529	1552
Attack Pct	.163	.144
Kills/Set	11.5	11.7
SET		
Assists	484	477
Assists/Set	11.0	10.8
SERVE		
Aces	70	64
Errors	73	60
Aces/Set	1.6	1.5
SERVE RECEPTIONS		
Errors	64	68
Errors/Set	1.5	1.5
DEFENSE		
Digs	636	650
Digs/Set	14.5	14.8
BLOCKING		
Block Solo	27	20
Block Assist	111	114
Total Blocks	82.5	77.0
Blocks/Set	1.9	1.8
Block Errors	22	28
Ball handling errors	33	23
ATTENDANCE		
Total	1734	794
Dates/Avg Per Date	4/434	4/198
Neutral site #/Avg	5/72	
Current win streak	3	-
Home win streak	0	-

Date	Opponent	Score	Score by set	Att.
Sep 03	vs Stillman	w 3-0	25-6,25-9,25-8	64
Sep 04	vs William Jewell	w 3-0	25-23,25-16,25-16	73
Sep 04	vs Ouachita Baptist	L 0-3	15-25,20-25,19-25	88
Sep 05	vs Southern Arkansas	L 1-3	25-15,28-30,13-25,20-25	83
Sep 05	at UAH	L 0-3	22-25,15-25,23-25	261
Sep 09	UNION UNIVERSITY	w 3-0	25-11,25-20,25-20	607
Sep 11	OAKLAND CITY UNIV.	w 3-1	25-22,26-24,18-25,25-15	507
Sep 12	EMBRY RIDDLE	L 1-3	21-25,20-25,25-23,14-25	419
Sep 12	BELLARMINE UNIV	L 0-3	13-25,14-25,21-25	201
Sep 15	at Lee University	L 0-3	20-25,25-27,21-25	158
Sep 19	vs Urbana	w 3-1	23-25,28-26,25-23,25-20	54
Sep 22	at Kentucky State	w 3-0	25-19,25-18,25-15	238
Sep 24	at King University	w 3-1	25-22,25-23,15-25,26-24	137

Mom and Dad's Dairy Bar & Grille

320 N. Main Street,
Cedarville, OH
(937)766-2046
Offering Game Night
Specials

Hightech Automotive

Appointments for sick cars
and unhappy owners;

937.766.9852

105 West Xenia Ave., Cedarville, OH



Colonial Pizza

98 North Main • Cedarville, Ohio 45314

766-5779

Owned and operated by Ronnie, Sandy & Toby Acton

colonialpizzacedarville.com

ONLINE ORDERING
NOW AVAILABLE!

HOURS:

— Sunday —
5:00 pm to 11:00 pm
— Monday thru Thursday —
11:00 am to 11:00 pm
— Friday & Saturday —
11:00 am to 12:00 pm

Record in 3-set matches: 4-4
Record in 4-set matches: 3-2
Record in 5-set matches: 0-0

2015 Cedarville University Volleyball Statistics*

* as of 10/1/15

RECORD:	OVERALL	HOME	AWAY	NEUTRAL
ALL GAMES	7-8	6-0	0-3	1-5
CONFERENCE	2-0	2-0	0-0	0-0
NON-CONFERENCE	5-8	4-0	0-3	1-5

#	Player	sp	Attack				pct	Set		Serve		re	Dig		Blocking				points			
			k	k/s	e	ta		a	a/s	sa	se		sa/s	dig	dig/s	bs	ba	total		blk/s	be	bhe
12	Shelton, Abby	54	205	3.80	98	502	.213	7	0.13	19	22	0.35	22	106	1.96	1	18	19	0.35	4	2	-
6	Pratt, Krissy	52	147	2.83	69	418	.187	8	0.15	21	35	0.40	14	95	1.83	2	11	13	0.25	2	2	-
14	Krikke, Rachel	54	100	1.85	16	233	.361	5	0.09	20	14	0.37	0	26	0.48	0	46	46	0.85	3	0	-
10	Barkley, Alyssa	49	64	1.31	31	208	.159	2	0.04	1	1	0.02	0	8	0.16	1	28	29	0.59	3	0	-
13	Wilkerson, Taylor	53	69	1.30	31	226	.168	0	0.00	3	8	0.06	3	17	0.32	0	33	33	0.62	1	0	-
11	Ferris, Faith	39	32	0.82	18	100	.140	0	0.00	0	0	0.00	0	3	0.08	2	22	24	0.62	1	0	-
5	Gould, Ashley	5	3	0.60	2	7	.143	1	0.20	0	0	0.00	0	1	0.20	0	1	1	0.20	0	0	-
2	Cardwell, Kristin	54	27	0.50	5	62	.355	405	7.50	21	16	0.39	0	90	1.67	0	5	5	0.09	2	5	-
15	Sir, Katie	10	5	0.50	4	16	.062	0	0.00	0	0	0.00	0	1	0.10	0	5	5	0.50	0	0	-
1	Becker, Angela	54	4	0.07	1	21	.143	48	0.89	6	10	0.11	16	212	3.93	0	0	0	0.00	0	0	-
7	Woodard, Abby	18	1	0.06	0	2	.500	3	0.17	1	2	0.06	2	25	1.39	0	0	0	0.00	0	0	-
9	Gewirtz, Emily	6	0	0.00	1	1	-1.000	2	0.33	1	1	0.17	3	1	0.17	0	0	0	0.00	0	0	-
3	Reynolds, Kristen	48	0	0.00	2	3	-.667	116	2.42	17	25	0.35	2	63	1.31	0	0	0	0.00	0	4	-
	TEAM	-	-	-	-	-	-	-	-	-	-	-	12	-	-	-	-	-	-	-	-	-
	CEDARVILLE	54	657	12.17	278	1799	.211	597	11.06	110	134	2.04	74	648	12.00	6	169	90.5	1.68	16	13	-
	Opponents	54	663	12.28	261	1721	.234	615	11.39	75	114	1.39	110	754	13.96	13	185	105.5	1.95	20	20	-

Team Statistics	CED	OPP
ATTACK		
Kills	657	663
Errors	278	261
Total Attacks	1799	1721
Attack Pct	.211	.234
Kills/Set	12.2	12.3
SET		
Assists	597	615
Attempts	1808	1770
Assist Pct	.330	.347
Assists/Set	11.1	11.4
SERVE		
Aces	110	75
Errors	134	114
Attempts	1228	1241
Serve Pct	.891	.908
Aces/Set	2.0	1.4
SERVE RECEPTIONS		
Errors	74	110
Errors/Set	1.4	2.0
Attempts	1134	1097
Reception Pct	.935	.900
DEFENSE		
Digs	648	754
Digs/Set	12.0	14.0
BLOCKING		
Block Solo	6	13
Block Assist	169	185
Total Blocks	90.5	105.5
Blocks/Set	1.7	2.0
Block Errors	16	20
Ball handling errors	13	20
ATTENDANCE		
Total	3202	559
Dates/Avg Per Date	6/534	3/186
Neutral site #/Avg	6/61	-
Current win streak	5	-
Home win streak	6	-

Date	Opponent	Score	Score by set	Att.
+Sep 04	vs Fort Hays State	L 1-3	18-25,25-21,20-25,22-25	83
+Sep 04	at Northern Michigan	L 1-3	21-25,25-20,16-25,19-25	205
+Sep 05	vs Lake Superior State	w 3-0	25-19,25-21,25-17	62
+Sep 05	vs Michigan Tech	L 0-3	23-25,17-25,23-25	67
Sep 08	INDIANAPOLIS	w 3-2	17-25,26-24,25-21,23-25,15-12	1176
%Sep 11	vs Pitt-Johnstown	L 1-3	25-19,22-25,13-25,14-25	70
%Sep 11	vs Mercyhurst	L 0-3	23-25,16-25,22-25	55
%Sep 12	vs Hillsdale	L 1-3	21-25,15-25,25-23,21-25	27
%Sep 12	at Findlay	L 0-3	17-25,17-25,22-25	237
Sep 15	at Malone	L 1-3	18-25,16-25,25-13,22-25	117
Sep 18	CHARLESTON	w 3-0	25-16,25-14,25-17	453
Sep 22	URBANA	w 3-0	25-19,26-24,32-30	305
*Sep 25	ALDERSON BROADDUS	w 3-1	25-22,25-23,23-25,25-13	678
*Sep 26	DAVIS & ELKINS	w 3-0	25-17,25-21,25-14	208
Sep 29	SOUTHERN INDIANA	w 3-1	16-25,25-19,26-24,25-20	382

* Great Midwest Athletic Conference
 + Northern Michigan Open
 % Findlay Invitational

Record in 3-set matches: 4-3
 Record in 4-set matches: 2-5
 Record in 5-set matches: 1-0



BUCKEYE
CHARTERS

"Official Charter Company
of the Cedarville
Yellow Jackets"
937-879-3000
8250 Expansion Way
Dayton, OH 45424

All-Time Series Records

1091 Wins — 700 Losses — .609 Pct. — 53 Years (thru 9/29/15)

	W	L		W	L		W	L		W	L
Akron	1	0	Hope International	2	0	Saint Francis IN	10	4	Union TN	7	2
Albertson	0	2	Houghton	5	1	Saint Joseph's IN	1	5	Urbana	63	4
Alderson Broaddus	8	1	Huntington	6	4	Saint Leo	0	2	Ursuline	12	0
Alliant International	1	0	Illinois-Springfield	3	0	Saint Mary NE	0	2	Virginia Union	1	0
Alma	1	0	Illinois Tech	0	2	Saint Vincent	8	0	Walsh	17	35
Anderson	9	4	Indiana PA	3	0	Saint Xavier	0	5	Warner Southern	3	0
Antioch	1	2	Indiana East	2	4	Salem International	2	0	Washburn	0	1
Aquinas	6	0	Indiana Southeast	1	3	Savannah Art & Design	0	1	Webber International	2	0
Arkansas Tech	0	1	Indiana Tech	2	4	Seton Hill	7	0	West Alabama	1	0
Asbury	3	0	Indiana Wesleyan	19	18	Shawnee State	39	4	West Georgia	0	1
Ashland	2	7	Indianapolis	11	5	Siena Heights	3	1	West Liberty	3	0
Baldwin-Wallace	4	0	Iowa Wesleyan	0	1	Slippery Rock	0	1	West Virginia Tech	1	0
Barat	1	0	IUPUI-Indianapolis	4	1	Southern Indiana	1	3	West Virginia Wesleyan	1	1
Bellarmine	0	2	John Carroll	0	3	SW Assemblies of God	2	0	Western	1	0
Benedictine KS	1	0	Judson	2	1	Spring Arbor	17	14	Western Baptist	1	0
Berea	1	0	Kent State	2	1	Sue Bennett	1	0	Wheeling Jesuit	0	4
Berry	1	0	Kentucky State	1	0	Taylor	8	32	Wilberforce	3	0
Bethany	1	1	Kentucky Wesleyan	6	2	Taylor-Fort Wayne	4	0	Wilmington	40	18
Bethel IN	9	5	Kenyon	12	3	Tennessee Temple	2	0	Windsor ONT	1	0
Bluffton	8	25	King	1	0	Thomas More	1	5	Wittenberg	29	22
Bowling Green	0	6	Lake Erie	5	2	Tiffin	34	10	Wooster	8	6
Brescia	1	0	Lake Superior State	1	0	Toledo	2	0	Wright State	4	5
Caldwell	1	0	Lee	0	3	Trevecca Nazarene	6	2	Xavier	7	5
California PA	0	1	Le Moyne	1	0	Tri-State	0	2	Youngstown State	0	1
California Baptist	0	2	Lincoln Memorial	1	0	Trinity Christian	3	0			
Campbellsville	2	2	Lindenwood	1	1	Trinity International	7	1			
Capital	9	12	Lock Haven	0	1	Tusculum	0	1			
Carlow	5	0	Madonna	1	3						
Carthage	0	1	Maine-Machias	2	0						
Case Western Reserve	3	0	Malone	30	20						
Central State	68	11	Manchester	4	1						
Centre	1	0	Marian	2	1						
Charleston	4	0	Marietta	1	1						
Chicago State	0	1	Marshall	1	1						
Chowan	1	0	Mars Hill	1	0						
Christian Heritage	1	4	Maryville	2	0						
Cincinnati	1	13	Master's	1	2						
Cincinnati Christian	15	0	McKendree	0	3						
Clarion	0	1	Mercyhurst	0	1						
Clearwater Christian	2	0	Miami OH	3	5						
Cleveland State	1	2	Michigan-Dearborn	3	4						
Colorado Christian	1	0	Michigan Tech	2	1						
Columbia	0	1	MidAmerica Nazarene	1	0						
Columbus State	1	0	Midway	2	0						
Concord	2	0	Milligan	1	0						
Concordia MI	8	0	Morehead State	0	2						
Cornerstone	8	3	Morris Harvey	1	0						
Cumberland TN	2	0	Mount St. Joseph	2	34						
Cumberlands KY	2	0	Mount Union	7	0						
Daemen	4	2	Mt. Vernon Nazarene	25	41						
Dallas	1	0	Mountain State	3	0						
Dallas Baptist	1	0	Muskingum	7	6						
Davenport	3	0	Northern Kentucky	0	1						
Davis & Elkins	7	0	Northern Michigan	1	1						
Dayton	3	25	Northwest WA	1	0						
Defiance	24	13	Northwestern IA	1	0						
Denison	11	3	Northwestern MN	2	0						
DePauw	3	0	Northwestern Ohio	2	1						
Doane	0	1	Northwood FL	1	0						
Earlham	13	2	Notre Dame OH	15	1						
Eastern Illinois	0	1	Oakland City	5	1						
Eckerd	0	4	Oberlin	7	0						
Edinboro	1	0	Ohio	3	7						
Fairmont State	0	1	Ohio Dominican	51	19						
Faulkner	1	0	Ohio Northern	7	10						
Ferris State	0	1	Ohio State	0	8						
Findlay	15	21	Ohio Valley	9	0						
Flagler	1	1	Ohio Wesleyan	9	4						
Florida Southern	0	1	Olivet	4	0						
Florissant Valley	0	1	Olivet Nazarene	4	4						
Fort Hays State	0	1	Otterbein	15	5						
Franklin	1	5	Palm Beach Atlantic	2	5						
Fresno Pacific	0	1	Penn State-Behrend	1	0						
Geneva	7	1	Pensacola Christian	1	0						
Georgetown	1	4	Pikeville	2	0						
Glenville State	3	0	Pitt-Johnstown	0	1						
Goshen	1	0	Pittsburgh-Bradford	1	0						
Grace	24	14	Point Park	7	1						
Hanover	5	4	Quincy	0	1						
Harding	0	1	Rio Grande	41	14						
Hastings	0	1	Robert Morris IL	2	0						
Heidelberg	9	4	Roberts Wesleyan	7	0						
Henderson State	0	1	Rockhurst	0	1						
Hillsdale	1	3	Saginaw Valley State	1	0						
Hiram	2	0	Saint Francis IL	0	2						

2015 Opponents in Bold



Providing live video streaming of every Lady Jacket home volleyball match in 2015!

yellowjackets.cedarville.edu



13 E. Chillicothe St.
Cedarville, OH

766-7299

RAYMOND JAMES
& ASSOCIATES, INC.
Member New York Stock Exchange/SIPC

Lou Vision
Vice President, Investments
Lou.Vision@RaymondJames.com
(937) 431-6700



MARKETS FLUCTUATE. RELATIONSHIPS SHOULDN'T.
WE'RE WITH YOU EVERY STEP OF THE WAY.

yellowjackets.cedarville.edu

Cedarville Career Leaders

(thru 9/29/15)

MATCHES PLAYED

203 Julia Bradley, 2003-06
202 Anne Lohrenz, 2003-06
193 Sarah Zeitman, 2004-07
184 Melissa Hartman, 1992-95
183 Libby Short Aker, 2005-08
182 Angela Hartman, 1990-93
182 Marcie Duez Curry, 1993-98
181 Suzanne Lehman, 1995-98
181 Julie Opperman, 1995-98
181 Richelle Clem, 2001-04

SETS PLAYED

695 Julia Bradley, 2003-06
688 Anne Lohrenz, 2003-06
663 Sarah Zeitman, 2004-07
649 Libby Short Aker, 2005-08
618 Richelle Clem, 2001-04
616 Majja Hampton, 2005-08
608 Emily Berger Shade, 2006-09
604 Julie Opperman, 1995-98
602 Kelsey Jones, 2002-05
596 Lauren Mable, 2002-05

KILLS

2,851 Sarah Zeitman, 2004-07
2,813 Julia Bradley, 2003-06
2,390 Heather van der Aa, 1998-2001
1,898 Julie Opperman, 1995-98
1,515 Amy Zehr, 1990-92
1,502 Sarah Jackson, 1993-96
1,486 Amy Martin, 1998-2000
1,478 Cheryl Miller, 1992-95
1,475 Kylee Husak, 2007-10
1,456 Emily Shade, 2006-09

ASSISTS

6,662 Kelsey Jones, 2002-05
4,748 Lori Bunger, 1997-2000
4,024 Erica Bartholomew, 2009-12
4,004 Angela Hartman, 1990-93
3,141 Maddie Anderson Ledbetter, 2011-14
2,990 Carrie Hartman, 2000-03
2,367 Rachel Thompson, 2004-06
2,285 Julie Barkhaus McIntyre, 1996-98
1,854 Sarah Sheers, 2006-08
1,504 Michelle Nakano, 1987-89

BLOCK SOLOS

339 Sarah Zeitman, 2004-07
260 Julia Bradley, 2003-06
220 Cheryl Miller, 1992-95
216 Kylee Husak, 2007-10
198 Julie Opperman, 1995-98
196 Heather van der Aa, 1998-2001
196 Amy Zehr, 1990-92
126 Amy Martin, 1998-2001
122 Stephanie Rogers, 2010-13
107 Tammy Mascari, 1985-88

BLOCK ASSISTS

445 Julia Bradley, 2003-06
390 Heather van der Aa, 1998-2001
383 Sarah Zeitman, 2004-07
368 Julie Opperman, 1995-98
318 Stephanie Rogers, 2010-13
315 Kylee Husak, 2007-10
305 Hannah Wagner, 2011-14
304 Amy Martin, 1998-2001
268 Anne Lohrenz, 2003-06
261 Cheryl Miller, 1992-95

TOTAL BLOCKS

722 Sarah Zeitman, 2004-07
705 Julia Bradley, 2003-06
586 Heather van der Aa, 1998-2001
566 Julie Opperman, 1995-98
516 Kylee Husak, 2007-10
481 Cheryl Miller, 1992-95
440 Stephanie Rogers, 2010-13
430 Amy Martin, 1998-2001
387 Amy Zehr, 1990-92
347 Hannah Wagner, 2011-14

DIGS

2,882 Libby Short Aker, 2005-08
2,779 Lauren Mable, 2002-05
2,429 Melissa Hartman, 1992-95
2,167 Heather Kirkpatrick, 2009-12
2,144 Majja Hampton, 2005-08
1,849 Suzanne Lehman, 1995-98
1,844 Kelsey Jones, 2002-05
1,807 Richelle Clem, 2001-04
1,779 Lori Bunger, 1997-2000
1,612 Angela Hartman, 1990-93

SERVICE ACES

276 Maddie Anderson Ledbetter, 2011-14
216 Sarah Zeitman, 2004-07
215 Lauren Mable, 2002-05
182 Angela Hartman, 1990-93
169 Richelle Clem, 2001-04
142 Kelsey Jones, 2002-05
140 Carrie Hartman, 2000-03
139 Paula Thompson, 2001-03
138 Libby Aker Short, 2005-08
132 Amy Zehr, 1990-92

SERVE PERCENTAGE

(500 serves; serves-errors)
.9872 Suzanne Lehman (2112-27), 1995-98
.9869 Lori Bunger (2524-33), 1997-2000
.9798 Lisa Weirich Wood (1979-40), 1994-97
.9710 Katherine MacKenzie (1104-32), 2007-09
.9692 Courtney Williams (1917-59), 1999-2002
.9674 Pam Huis (983-32), 1998-99
.9635 Sarah Jackson (1479-54), 1993-96
.9631 Cheryl Meyer (1979-73), 1998-2001
.9622 Sarah Zeitman (2623-99), 2004-07
.9601 Rachel Tilton (652-26), 1996-97

PASS PERCENTAGE

(500 attempts; attempts-errors)
.950 Lori Inkrott (1036-48), 2012-13
.948 Angela Becker (2000-104), 2013-15
.945 Abby Shelton (1106-63), 2013-15
.941 Melissa Hartman (2544-151), 1992-95
.940 Heather Kirkpatrick (3804-228), 2009-12
.940 Suzanne Lehman (3002-181), 1995-98
.940 Becky Wilson (806-48), 1984-85
.939 Marcie Duez Curry (2016-123), 1993-96
.936 Amanda Bell (2520-162), 2011-14
.934 Libby Short Aker (4587-305), 2005-08
.933 Majja Hampton (2612-174), 2005-08

Cedarville Season Leaders

(thru 2014)

MATCHES PLAYED

55 Emily Berger, 2006
55 Libby Short, 2006
55 Rachel Thompson, 2006
54 Julia Bradley, 2004
54 Anne Lohrenz, 2004
54 Erica Paugh, 2004
54 Sarah Zeitman, 2004
54 Majja Hampton, 2006
54 Anne Lohrenz, 2006
54 Melissa Farmerlee, 2006

SETS PLAYED

188 Julia Bradley, 2004
188 Anne Lohrenz, 2004
188 Sarah Zeitman, 2004
187 Erica Paugh, 2004
185 Richelle Clem, 2004
185 Libby Short, 2006
181 Kelsey Jones, 2004
181 Rachel Thompson, 2006
179 Emily Berger, 2006
179 Anne Lohrenz, 2006

KILLS

869 Julia Bradley, 2005
841 Sarah Zeitman, 2004
797 Sarah Zeitman, 2006
788 Julia Bradley, 2004
755 Amy Zehr, 1992
726 Melissa Holland, 2002
713 Heather van der Aa, 2001
706 Sarah Jackson, 1996
666 Julia Bradley, 2006
659 Sarah Zeitman, 2007

TOTAL ATTACKS

1,784 Amy Zehr, 1992
1,726 Sarah Zeitman, 2006
1,631 Sarah Zeitman, 2004
1,611 Julia Bradley, 2005
1,587 Sarah Jackson, 1996
1,509 Sarah Zeitman, 2007
1,501 Erica Paugh, 2004
1,481 Julia Bradley, 2004
1,479 Sarah Jackson, 1995
1,380 Julia Bradley, 2006

ATTACK PERCENTAGE

(2 K/G; kills-errors-att.)
.431 Julia Bradley (869-174-1611), 2005
.431 Julia Bradley (788-150-1481), 2004
.424 Melissa Holland (726-148-1362), 2002
.417 Sarah Zeitman (841-161-1631), 2004
.405 Heather van der Aa (634-165-1157), 2000
.403 Julie Opperman (512-90-1046), 1998
.402 Heather van der Aa (713-198-1282), 2001
.395 Julia Bradley (490-111-959), 2003
.386 Julia Bradley (666-134-1380), 2006
.383 Sarah Zeitman (797-136-1726), 2006

TOTAL ASSISTS

2,403 Kelsey Jones, 2004
2,309 Kelsey Jones, 2005
2,180 Rachel Thompson, 2006
1,820 Kelsey Jones, 2003
1,669 Carrie Hartman, 2002
1,619 Lori Bunger, 2000
1,520 Sarah Sheers, 2008
1,454 Lori Bunger, 1999
1,444 Katie Moon, 2007
1,417 Erica Bartholomew, 2010

BLOCK SOLOS

109 Sarah Zeitman, 2006
94 Sarah Zeitman, 2007
88 Amy Zehr, 1992
87 Sarah Zeitman, 2004
74 Cheryl Miller, 1994
74 Julia Bradley, 2006
73 Julia Bradley, 2004
70 Amy Zehr, 1990
68 Cindy Hasselbring, 1994
66 Kylee Husak, 2009

BLOCK ASSISTS

137 Julia Bradley, 2005
132 Heather van der Aa, 2001
127 Kylee Husak, 2008
115 Cheryl Miller, 1994
115 Julie Opperman, 1998
113 Julia Bradley, 2006
112 Julia Bradley, 2004
112 Sarah Zeitman, 2004
107 Julie Opperman, 1996
107 Stephanie Rogers, 2011

TOTAL BLOCKS

201 Julia Bradley, 2005
200 Sarah Zeitman, 2006
199 Sarah Zeitman, 2004
189 Cheryl Miller, 1994
187 Julia Bradley, 2006
186 Sarah Zeitman, 2007
186 Kylee Husak, 2008
185 Julia Bradley, 2004
172 Julie Opperman, 1998
169 Heather van der Aa, 2001

DIGS

842 Richelle Clem, 2004
833 Libby Short, 2005
780 Suzanne Lehman, 1998
759 Lauren Mable, 2005
754 Lauren Mable, 2003
735 Libby Short, 2006
702 Libby Short Aker, 2008
688 Lauren Mable, 2004
685 Melissa Hartman, 1992
681 Angela Becker, 2013

SERVICE ACES

93 Kathy Godinez, 2002
90 Maddie Anderson, 2011
83 Maddie Anderson, 2012
79 Sarah Zeitman, 2006
76 Anne Lohrenz, 2006
74 Lauren Mable, 2002
73 Sarah Zeitman, 2004
73 Richelle Clem, 2004
65 Angela Hartman, 1992
65 Courtney Williams, 2001

SERVE PERCENTAGE

(250 serves; attempts-errors)
.9952 Kari Flunker (835-4), 2005
.9911 Suzanne Lehman (776-7), 1998
.9910 Lori Bunger (445-4), 1997
.9904 Lisa Weirich Wood (823-8), 1997
.9896 Suzanne Lehman (573-6), 1996
.9895 Krista Hoffman (565-6), 1995
.9890 Lori Bunger (537-6), 1999
.9888 Suzanne Lehman (528-6), 1997
.9888 Lori Bunger (827-10), 1998
.9887 Heather Smith (702-8), 1998

PASS PERCENTAGE

(100 attempts; attempts-errors)
.964 Abby Shelton (421-15), 2013
.962 Melissa Hartman (367-14), 1994
.958 Libby Short Aker (1053-44), 2008
.958 Lori Inkrott (432-19), 2013
.955 Sarah Zeitman (192-6), 2006
.954 Angela Becker (718-33), 2014
.953 Suzanne Lehman (317-15), 1995
.953 Krissey Pratt (470-22), 2014
.952 Libby Short (1073-51), 2007
.952 Lori Inkrott (604-29), 2012

KILLS PER SET

5.55 Amy Zehr, 1992
4.99 Julia Bradley, 2005
4.75 Heather van der Aa, 2001
4.67 Sarah Zeitman, 2007
4.54 Melissa Holland, 2002
4.50 Sarah Zeitman, 2006
4.47 Sarah Zeitman, 2004
4.43 Heather van der Aa, 2000
4.39 Sarah Jackson, 1996
4.19 Julia Bradley, 2004

ASSISTS PER SET

13.91 Kelsey Jones, 2005
13.28 Kelsey Jones, 2004
12.13 Kelsey Jones, 2003
12.04 Rachel Thompson, 2006
11.48 Lori Bunger, 2000
10.70 Carrie Hartman, 2002
10.57 Erica Bartholomew, 2010
10.46 Angela Hartman, 1992
10.39 Lori Bunger, 1999
10.39 Katie Moon, 2007

SERVICE ACES PER SET

0.64 Maddie Anderson, 2011
0.62 Maddie Anderson, 2012
0.58 Kathy Godinez, 2002
0.51 Angie Wilcox, 1985
0.49 Denise DeWalt, 1989
0.49 Angela Hartman, 1992
0.49 Lori Royal, 1993
0.49 Kelsey Jones, 2002
0.48 Becky Wilson, 1984
0.47 Melinda Bradley, 1984
0.47 Lauren Mable, 2004

DIGS PER SET

5.73 Lauren Mable, 2004
5.58 Janae Smart, 1988
5.17 Suzanne Lehman, 1998
5.15 Melissa Hartman, 1992
5.05 Denise DeWalt, 1989
5.02 Janae Smart, 1987
5.01 Angela Becker, 2013
4.83 Jill Jacobs, 1988
4.80 Amy Zehr, 1991
4.80 Lauren Mable, 2003

BLOCKS PER SET

1.32 Cheryl Miller, 1994
1.32 Sarah Zeitman, 2007
1.28 Cindy Hasselbring, 1994
1.22 Kylee Husak, 2008
1.18 Amy Zehr, 1990
1.18 Amy Zehr, 1992
1.16 Julia Bradley, 2005
1.13 Heather van der Aa, 2001
1.13 Sarah Zeitman, 2006
1.12 Julie Opperman, 1998

Taste All That Life Has To Offer.



Experience the best things in life at the new Courtyard by Marriott in Downtown Springfield. Stay for a night or for a week in our beautifully-renovated hotel. Enjoy our garden pool, hot tub, business center and complimentary high-speed internet. Taste the delicious fare of the Mela Urban Bistro. Or just unwind at the Mela Lounge.

taste | life

100 south fountain • downtown springfield • 937.322.3600
www.melaurbanbistro.com

2015 Cedarville University Volleyball



Angela Becker
5-6 • Junior
L/DS • Denver, CO
@angeleighbee



Kristin Cardwell
5-7 • Junior
S • Massillon, OH
@PlayMyCardsWell

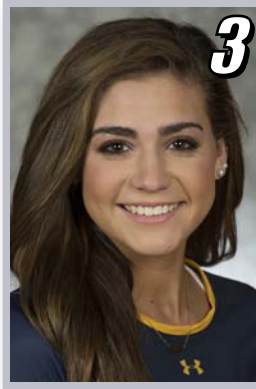

Kristen Reynolds
5-7 • Freshman
S • Chattanooga, TN
@kristenmckenna9



Ashley Gould
6-0 • Freshman
OH • New Glarus, WI
@Ashley43Renee



Krissy Pratt
5-11 • Sophomore
OH • Crystal Lake, IL
@krissypratt33



Abby Woodard
5-5 • Freshman
L/DS • Camden, OH
@abbywoodard05



Emily Gewirtz
5-4 • Sophomore
L/DS • Ashmore, IL
@emily_gewirtz9



Alyssa Barkley
5-11 • Senior
OH • San Diego, CA
@AlyssaBarkley2



Faith Ferris
6-1 • Freshman
MH • Delton, MI
@faithferris



Abby Shelton
5-10 • Junior
OH • Sparta, GA



Taylor Wilkerson
5-11 • Freshman
OH • Brookfield, WI
@tay_wilkerson



Rachel Krikke
6-1 • Junior
MH • N. Royalton, OH
@rachel_krikke



Katie Sir
6-2 • Sophomore
OH/S • Eden Prairie, MN
@katie_sir



#CUJACKETS

