Volleyball Programs

Volleyball

10-6-2015

Cedarville vs. Ursuline

Cedarville University

Follow this and additional works at: https://digitalcommons.cedarville.edu/volleyball_programs



Part of the [Higher Education Commons](#), and the [Sports Studies Commons](#)

Recommended Citation

Cedarville University, "Cedarville vs. Ursuline" (2015). *Volleyball Programs*. 39.
https://digitalcommons.cedarville.edu/volleyball_programs/39

This Program is brought to you for free and open access by DigitalCommons@Cedarville, a service of the Centennial Library. It has been accepted for inclusion in Volleyball Programs by an authorized administrator of DigitalCommons@Cedarville. For more information, please contact digitalcommons@cedarville.edu.

MATCH DAY

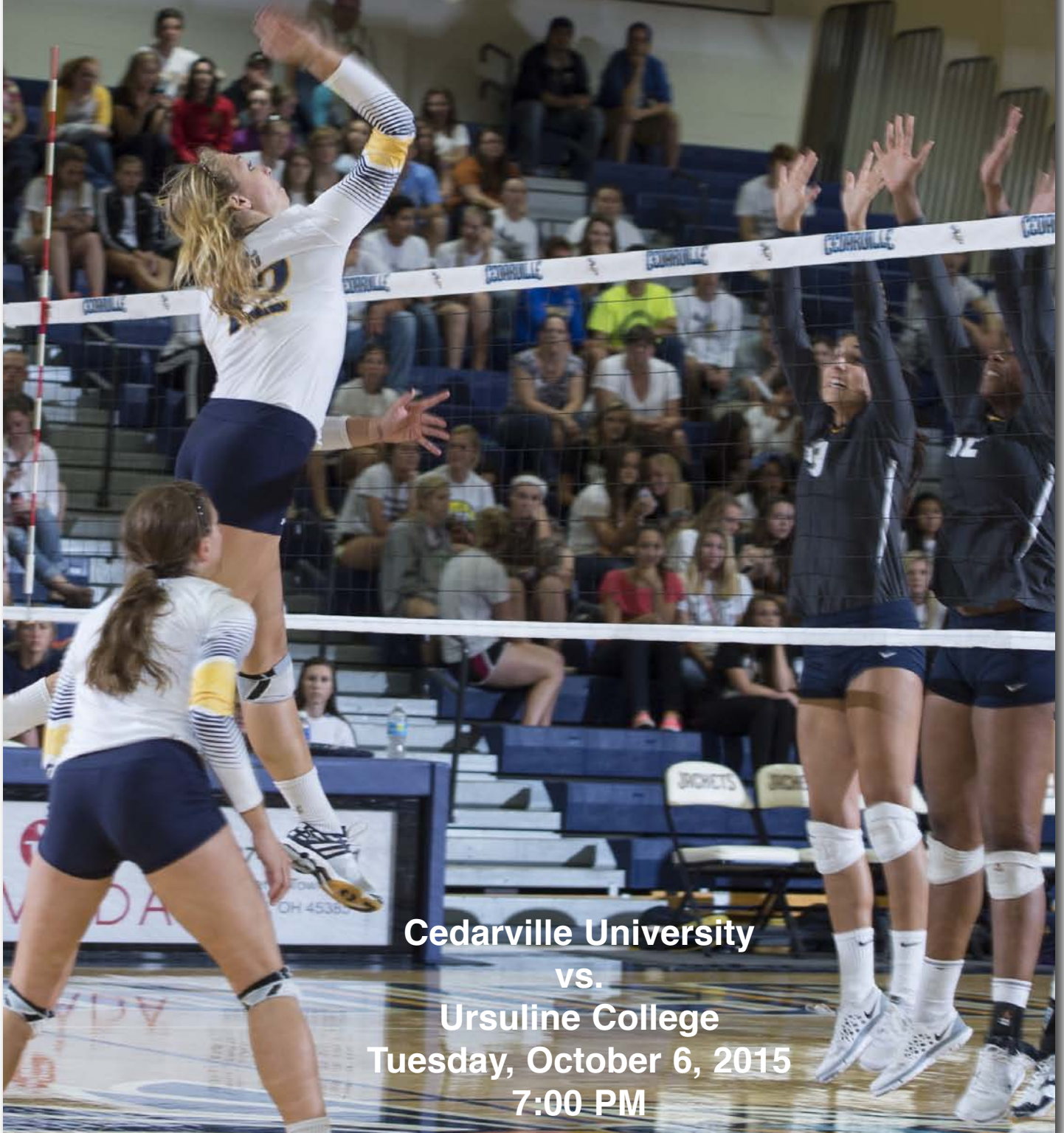

Cedarville University
vs.
Ursuline College
Tuesday, October 6, 2015
7:00 PM



Lady Jacket Volleyball Blog

September 29, 2015

What does it mean to be "in the green"? Coach Teresa Clark spoke to our team about this topic on Saturday morning before playing Trevecca. Being in the green means you are able to move forward towards your goal. All systems are go and you're feeling pretty unstoppable. The sad thing is that we are human, therefore being in the green all the time isn't possible. Sometimes we fall into the yellow, or even the red state. Something Krissy Pratt occasionally says as a motivator in huddles is, "We are SIX strong." I love this statement, because all six players on the court are typically divided up in the green, yellow, and red zones. Each one of us has the ability to pick others up when we are in the green and to be picked up when in the yellow/red. Although on Tuesday night against Southern Indiana, we were truly six strong. We were all in the green, playing at a high level, and we accomplished something incredible. What was incredible about Tuesday night was not necessarily the win, but the way we won. As a team we trusted each other, we acknowledged great actions, and we surely glorified the Lord. It was a huge win for us and for Christ. We performed to our full potential and He was gracious enough to let us have that match.

The next day we were hyped. Everyone was telling us that they loved watching and complimenting us on our play. I let it soak in for a while. Volleyball had become fun to me once again and reflecting on how God got me there was pretty cool. Then it was time to focus on our next game. We practiced hard and then I went to work on a project with a friend, only to get a call from my mom. She had received her biopsy results and it turns out that she has breast cancer. I was shocked, because in my mind that wasn't a possibil-

ity. God had just helped me overcome my struggle with volleyball, and now this? I thought I was going to be able to relax for just a little while before my next emotional battle. However, that's not what God has in mind. His plan is perfect and I have to trust that. Isaiah 40:29 says, "He gives strength to the weary and increases the power of the weak."

These things are never easy to rationalize or to handle emotionally. This is where the volleyball team comes in. The girls and coaches came alongside me to help me get through the day, the practice, and ultimately the games this past weekend. I'm offered, in my opinion, the best support system in the world. We won both games this weekend against KWC and Trevecca, both big conference wins. The team is in great shape, both in a volleyball sense and a sense of togetherness. I am so proud of my teammates and proud to be a part of this tightly-knit unit. It is a privilege to know each and every one of them. We always appreciate prayer in every part of our lives, especially school as we are nearing the middle of the semester. Thanks for reading and I hope you all have a wonderful week!

Rachel Krikke is a junior at Cedarville University from North Royalton, Ohio and is a Dean's List student majoring in business.



@rachel_krikke

Read the blogs from other Yellow Jacket student-athletes at 2015-16 Blog Central. Go to:

yellowjackets.cedarville.edu

SUPPORTING YOUR TEAM ON AND OFF THE FIELD



Pictured from left to right:
Ryan Chamberlin, AT; Shila Obee, AT;
Justin Stanfill, AT; Aaron Bair, AT, CSCS;
Michael Willets, MS, AT

Your Ohio Valley Team of Professionals:
Medical Director: Ian Thompson, M.D., M.S., F.A.A.O.S.
Director of Sports Medicine: Michael Willets, MS, AT
Aaron Bair, AT, CSCS; Ryan Chamberlin, AT;
Shila Obee, AT; Justin Stanfill, AT;
Noshir Deboo, MD; John Dobson, MD;
David Galluch, MD; Tarsem Garg, MD;
Lance Tigyer, DO; Kevin Zartman, MD; Philip Cain, DPM;
Donald LeMelle, DPM; David Anon PT, DPT, AT;
Megan Chojnacki, PT, MPT; Wade Rice, PT, DPT, CSCS;
Terrie Wilborn-Halverson, PT, DPT

OHIO VALLEY sports medicine

- Athletic Training & Injury Prevention
- Certified Concussion Management & Testing
 - Sports Performance Enhancement
 - Walk-In Clinic
 - Sports Injury Helpline
- Pupil Activity Program (PAP) Certification Training
 - CPR Training

Sports Injury Helpline
937-521-4960

Call our Sports Injury
Helpline for access
to a sports medicine
professional



2015 Schedule/Results



(9-8 Overall, 4-0 G-MAC)

& Northern Michigan Open; Marquette, MI
+ Findlay Invitational; Findlay, OH
% Midwest Region Crossover; Aurora, IL

Sept. 4	vs. Fort Hays State &	Marquette, MI	L 1-3
Sept. 4	at Northern Michigan &	Marquette, MI	L 1-3
Sept. 5	vs. Lake Superior State &	Marquette, MI	W 3-0
Sept. 5	vs. Michigan Tech &	Marquette, MI	L 1-3
Sept. 8	INDIANAPOLIS	Cedarville, OH	W 3-2
Sept. 11	vs. Pitt-Johnstown +	Findlay, OH	L 1-3
Sept. 11	vs. Mercyhurst +	Findlay, OH	L 0-3
Sept. 12	vs. Hillsdale +	Findlay, OH	L 1-3
Sept. 12	at Findlay +	Findlay, OH	L 0-3
Sept. 15	at Malone	Canton, OH	L 1-3
Sept. 18	CHARLESTON	Cedarville, OH	W 3-0
Sept. 22	URBANA	Cedarville, OH	W 3-0
Sept. 25	ALDERSON BROADDUS*	Cedarville, OH	W 3-1
Sept. 26	DAVIS & ELKINS*	Cedarville, OH	W 3-0
Sept. 29	SOUTHERN INDIANA	Cedarville, OH	W 3-1
Oct. 2	KENTUCKY WESLEYAN*	Cedarville, OH	W 3-0
Oct. 3	TREVECCA*	Cedarville, OH	W 3-1
Oct. 6	URSULINE*	Cedarville, OH	7 PM
Oct. 13	at Central State	Wilberforce, OH	7 PM
Oct. 16	vs. TBA %	Aurora, IL	12 PM
Oct. 16	vs. TBA %	Aurora, IL	7 PM
Oct. 17	vs. TBA %	Aurora, IL	2 PM
Oct. 23	at Salem International*	Salem, WV	6 PM
Oct. 24	at Ohio Valley*	Vienna, WV	1 PM
Oct. 27	at Bellarmine	Louisville, KY	7 PM
Oct. 30	at Trevecca*	Nashville, TN	7 PM
Oct. 31	at Kentucky Wesleyan*	Owensboro, KY	2 PM
Nov. 3	INDIANA EAST	Cedarville, OH	7 PM
Nov. 4	at Ursuline*	Pepper Pike, OH	7 PM
Nov. 10	KENTUCKY STATE	Cedarville, OH	7:30 PM
Nov. 14	vs. Charletson	Wheeling, WV	3 PM
Nov. 14	at Wheeling Jesuit	Wheeling, WV	5 PM
Nov. 19	G-MAC Tournament	Mason, OH	TBA
Nov. 20	G-MAC Tournament	Mason, OH	TBA
Nov. 21	G-MAC Tournament	Mason, OH	TBA

* Great Midwest Athletic Conference
All Starting Times Eastern
Home matches in **BOLD ALL CAPS**

All home matches live video streamed on Stretch Internet



Tonight's Match

The Cedarville University women's volleyball team hosts the Ursuline College Arrows tonight in an important Great Midwest Athletic Conference contest in the Callan Athletic Center. It is the final match of a season-long eight-match home stand.

Cedarville, under the direction of eighth-year Head Coach Doug Walters (166-114), enters tonight's G-MAC encounter with a 9-8 record (4-0 G-MAC) and an unblemished mark at home during the 2015 campaign. CU posted victories over league opponents Kentucky Wesleyan and Trevecca this past weekend.

Ursuline is 6-12 this season with a 2-2 mark in the G-MAC. The Arrows split a pair of home conference matches this past weekend - losing to Trevecca 3-2 before posting a 3-0 win over KWC.

Four juniors continue to pace the Lady Jackets after 17 matches of the 2015 season. Outside hitter Abby Shelton leads the offensive attack with 237 kills and 3.89 kills per set. Rachel Krikke, a 6-1 middle hitter and the current G-MAC Volleyball Athlete of the Week, tops the squad with a .377 attack percentage and 52 blocks.

Libero Angela Becker, paces the back row with 243 digs while setter Kristin Cardwell has handed out 479 assists.

Sophomore Krissy Pratt is second with 166 kills and a team-high 24 service aces.

Head Coach Jayme Plummer is in his first season at Ursuline after previously serving as an assistant at the University of Akron.

Abbie Fabo, a 5-10 senior outside hitter, tops the Arrows attack with 188 kills and 2.72 kills per set. Rookie setter Katelyn Selleny directs the offense while posting 567 assists. Senior Sabrina Kinney paces the back row with 255 digs.

CU owns a 12-0 lead in the all-time series with the Arrows including a 22-25, 25-20, 25-23, 19-25, 15-10 victory last Oct. 31 in Pepper Pike, Ohio.



Abby Shelton



Abbie Fabo

Last Time on the Court - 10/3/15

CEDARVILLE, Ohio - Cedarville dropped the first set, but recovered to take the next three against Trevecca in a G-MAC Homecoming contest at the Callan Athletic Center.

The Lady Jackets won by scores of 22-25, 25-14, 25-23, 25-19 to get over the .500 mark for the first time this season at 9-8 overall and 4-0 G-MAC.

After dropping the first set and breezing in the second, the third set turned the match around for the home team.

Trevecca opened up leads of 21-15 and 22-17 before Cedarville rallied. The Jackets scored eight of the last nine points to steal the set.

Abby Shelton buried 22 kills to lead the attack. Rachel Krikke totaled 13 kills and five blocks.

Alyssa Barkley and Taylor Wilkerson turned aside seven blocks apiece.

Krissy Pratt came up with 20 digs, Angela Becker had 14, and Kristin Cardwell racked up 46 assists.

Numbers Game:

- The team's 28 block assists are the most this season.
- Shelton eclipsed 20 kills in a match for the third time.
- In her last three matches, Krikke is averaging 3.27 kills per set with a .500 attack percentage.
- Becker is 211-of-213 (.991) in serve receptions in her last nine outings.
- The Lady Jackets extended their home court winning streak to 18 in a row.
- CU leads the all-time series, 7-2.

PARADISE

Kettle Korn

Honorary Assistant Coach



Greg Dyson, Director of Intercultural Leadership at CU, coordinates diversity issues from a Biblical perspective with all University vice-presidents in an effort to help move Cedarville toward a more diverse approach in higher education and student recruitment. He also develops external relationships with selected churches and organizations for the purpose of the recruitment of faculty, staff and students from ethnically diverse backgrounds. Greg and his wife, Gina, are parents to three daughters.

Head Coach Doug Walters



Doug Walters has been the head volleyball coach at Cedarville University since 2008. He is the sixth head coach in the program's history.

The Lady Jackets have posted 157 victories during Walters' seven-year tenure. The list of honors includes the 2008 NCCAA championship as well as three consecutive Great Midwest Athletic Conference crowns in 2012, 2013, and 2014.

During the school's first active season in NCAA Division II in 2012, his squad rolled to a 32-6 overall mark and was a perfect 8-0 in the G-MAC. Cedarville went on to win the inaugural G-MAC Tournament and Walters was ultimately voted the league's Coach of the Year.

The Jackets, who finished 23-14 overall in 2013, repeated the feat after sharing the league's best regular season record at 12-2. They went on the road to claim their second straight G-MAC Tournament trophy.

Then, in 2014, CU made it a three-peat after rolling through the league schedule with a 10-1 regular season mark. The Jackets hosted the G-MAC Tournament as the #1 seed and locked down their third straight title to finish 20-13.

Walters' first season with the Lady Jackets in 2008 was a memorable one as he guided the program to its third National Christian College Athletic Association title in four years. He was tabbed the NCCAA National Coach of the Year.

Cedarville finished with a 27-12 record overall that season and tied for fourth place out of 15 teams in the American Midwest Conference with a 10-4 mark. The Lady Jackets qualified for the AMC Tournament and advanced to the semifinals.

Despite going 15-23 overall in 2009, the Lady Jackets were the #2 seed in the AMC Tournament after going 8-4 in the league. The Jackets were 18-20 and 6-4 AMC in 2010 while advancing to the semifinals of the conference tournament.

Cedarville finished with a 22-18 mark in 2011 during the school's NCAA provisional year and was the No. 1 seed in the Ohio Independent Championship Tournament.

Walters came to Cedarville after assembling a 128-73 record in nine years of high school coaching in southern Ohio. He spent his last two seasons at the prep level at Milford High School, a Division I program near Cincinnati.

Walters previously spent seven years building Eastern High School in Sardinia into one of the top Division III programs in Ohio. The Warriors, who were ranked in the state's Top 10 in three different seasons, won four conference titles, two sectional championships, and were the district runner-up once. He was a four-time conference Coach of the Year and saw eight players continue their careers at the collegiate level.

Walters was founder and former director of the Greater Miami Volleyball Club. The GMVC was started in 2003, was a Junior Olympic organization, and was recognized as one of the top regional clubs in the Cincinnati area.

Walters continues to be involved at the club level. He is a National Team Coach for the Elevation Volleyball Club based out of Mason, Ohio.

Additionally, Walters is the volleyball chair of the Great Midwest Athletic Conference. He is also the chair of the NCAA Division II Women's Volleyball Midwest Regional Advisory Committee and serves on the Division II Women's Volleyball National Committee.

Walters is a 1997 graduate of Northern Kentucky University and he earned his master's degree from the University of Dayton in 2003. Doug and his wife, Angela, reside in Morrow, Ohio with their daughter Caitlyn, 13.

Lady Jacket Profiles



Rachel Krikke
6-1 • Junior • Middle Hitter
North Royalton, OH
North Royalton High School

#14

Rachel Krikke is in her third season with the Lady Jacket volleyball team....will serve as one of three captains this fall....appeared in 24 of 33 matches and 88 of 122 sets during the 2014 season.....registered 104 kills with a .247 attack percentage.....posted a third-best 79 total blocks.....added 41 digs and 17 service aces.....produced a career-high nine kills in a Great Midwest Athletic Conference (G-MAC) 3-1 win at Davis & Elkins.....tallied seven kills versus California PA, Bellarmine and Shawnee State.....fired in six service aces during a non-conference three-set sweep at Urbana.....recorded a career-high seven total blocks against Davis & Elkins and Palm Beach Atlantic.....ranked second on the squad with a .955 serving percentage.....led the G-MAC with .90 blocks per set.....member of the G-MAC Academic Team. **2013** - Appeared in 14 matches and 16 sets.....posted a season-high four kills in a Great Midwest Athletic Conference (G-MAC) three-set sweep at Central State.....contributed three kills in six attempts in a G-MAC home victory over Ohio Valley.....registered two blocks in four separate matches.....tallied 13 kills and 11 blocks during the campaign.

High School - Produced a two-sport career at North Royalton High School.....three-year volleyball letter winner.....helped lead prep squad to an Ohio Division I Regional Final.....team captured 2012 district title.....named to the Northeast Conference First Team.....all-district second team selection as a senior.....all-league performer.....set school record for attack percentage.....club experience with the Southwest Volleyball Club.....two-year letter winner in basketball.....National Honor Society student.

Personal - Dean's List student as an accounting major at Cedarville University.....born 8/30/94 in North Royalton, OH.....daughter of Lorin and Michelle Krikke.....has an older brother, a younger brother and a younger sister.

FOLLOW THE YELLOW JACKETS

Keep up with Lady Jacket volleyball on the Internet by logging onto the Cedarville University sports information homepage. The address is yellowjackets.cedarville.edu and the site includes the schedule, roster, game statistics, cumulative stats, game recaps and photos, video highlights, interviews with coaches and players plus other special video features.



Fans can follow Cedarville University Athletics on social media. Become a fan on Facebook, Instagram, Twitter or YouTube. Sign up using the links on the sports information website. Look for the graphics in the bottom right corner of the front page.

Great Midwest Athletic Conference - Volleyball



Alderson Broaddus (6-12)

9/4	vs. Seton Hall	L 1-3
9/4	vs. Lake Erie	L 0-3
9/5	vs. Walsh	W 3-2
9/5	at Indiana PA	L 0-3
9/9	POINT PARK	W 3-0
9/11	vs. Southern Indiana	L 1-3
9/11	vs. Bluefield W 3-0 (forfeit)	
9/12	vs. Concord	W 3-0
9/12	vs. Shippensburg	L 0-3
9/15	at Lake Erie	L 1-3
9/16	at Notre Dame OH	L 1-3
9/19	CALIFORNIA PA	L 0-3
9/22	at Slippery Rock	W 3-2
9/25	at Cedarville*	L 1-3
9/26	at Ursuline*	W 3-1
9/29	at Fairmont State	L 1-3
10/3	at Lock Haven	L 0-3
10/3	vs. Millersville	L 0-3
10/6	DAVIS & ELKINS*	6 PM
10/9	TREVECCA*	6 PM
10/10	KY WESLEYAN*	1 PM
10/14	PITT-JOHNSTOWN	7 PM
10/24	vs. Lake Superior St.	3:30 PM
10/24	at Malone	6 PM
10/27	WALSH	6 PM
10/30	SALEM INTL.*	6 PM
10/31	OHIO VALLEY*	12 PM
11/4	at Davis & Elkins*	7 PM
11/7	URBANA	3 PM
11/10	CHARLESTON	6 PM
11/13	at Ohio Valley*	5 PM
11/14*	at Salem Intl.*	1 PM

* Great Midwest Athletic Conference



Cedarville (9-8)

9/4	vs. Fort Hays State	L 1-3
9/4	at Northern Michigan	L 1-3
9/5	vs. Lake Superior St.	W 3-0
9/5	vs. Michigan Tech	L 0-3
9/8	INDIANAPOLIS	W 3-2
9/11	vs. Pitt-Johnstown	L 1-3
9/11	vs. Mercyhurst	L 0-3
9/12	vs. Hillsdale	L 1-3
9/12	at Findlay	L 0-3
9/15	at Malone	L 1-3
9/18	CHARLESTON	W 3-0
9/22	URBANA	W 3-0
9/25	ALD. BROADDUS*	W 3-1
9/26	DAVIS & ELKINS*	W 3-0
9/29	SO. INDIANA	W 3-1
10/2	KY WESLEYAN*	W 3-0
10/3	TREVECCA*	W 3-1
10/6	URSULINE*	7 PM
10/13	at Central State	7 PM
10/23	at Salem Intl.*	6 PM
10/24	at Ohio Valley*	1 PM
10/27	at Bellarmine	7 PM
10/30	at Trevecca*	7 PM
10/31	at KY Wesleyan*	2 PM
11/3	INDIANA EAST	7 PM
11/4	at Ursuline*	7 PM
11/10	KENTUCKY ST.	7:30 PM
11/14	vs. Charleston	3 PM
11/14	at Wheeling Jesuit	5 PM

* Great Midwest Athletic Conference



Davis & Elkins (2-11)

9/4	vs. Wilmington DE	L 0-3
9/4	at Shippensburg	L 0-3
9/5	vs. Adelphi	L 2-3
9/5	vs. Kutztown	L 0-3
9/11	BLUEFIELD STATE	L 0-3
9/11	SO. INDIANA	L 0-3
9/12	VIRGINIA-WISE	W 3-2
9/12	SLIPPERY ROCK	L 0-3
9/18	at WV Wesleyan	L 0-3
9/22	FAIRMONT STATE	L 0-3
9/25	at Ursuline*	L 1-3
9/26	CEDARVILLE*	L 0-3
9/29	at Glensville State	W 3-0
10/6	at Ald. Broaddus*	6 PM
10/9	KY WESLEYAN*	7 PM
10/10	TREVECCA*	1 PM
10/20	GLENVILLE STATE	7 PM
10/24	at Notre Dame OH	11 AM
10/27	vs. Emory & Henry	5 PM
10/27	vs. WV Tech	7 PM
10/30	OHIO VALLEY*	7 PM
10/31	SALEM INTL.*	1 PM
11/4	ALD. BROADDUS*	7 PM
11/7	at Shepherd	11 AM
11/7	vs. Bowie State	1:30 PM
11/9	at Seton Hill	7 PM
11/13	at Salem Intl.*	6 PM
11/14	at Ohio Valley*	1 PM

* Great Midwest Athletic Conference



KY Wesleyan (1-12)

9/4	vs. SW Baptist	L 0-3
9/4	at Southern Indiana	L 0-3
9/5	vs. Wayne State	L 0-3
9/5	vs. Northwood	L 0-3
9/11	vs. North Alabama	L 0-3
9/11	vs. Quincy	L 0-3
9/12	vs. So. Wesleyan	L 0-3
9/12	vs. Montevallo	L 0-3
9/19	URBANA	L 0-3
9/26	vs. Quincy	L 1-3
9/26	at Bellarmine	W 3-2
10/2	at Cedarville*	L 0-3
10/3	at Ursuline*	L 0-3
10/9	at Davis & Elkins*	7 PM
10/10	at Ald. Broaddus*	1 PM
10/21	KENTUCKY ST.	7 PM
10/23	BRESCIA	8 PM
10/27	at Oakland City	8 PM
10/30	URSULINE*	8 PM
10/31	CEDARVILLE*	2 PM
11/4	at Trevecca*	7 PM
11/6	SALEM INTL.*	8 PM
11/7	OHIO VALLEY*	2 PM
11/8	MO-ST. LOUIS	3 PM
11/14	TREVECCA*	6 PM

* Great Midwest Athletic Conference



Ohio Valley (6-11)

9/4	vs. Virginia Union	W 3-0
9/4	vs. Univ. of Sciences	W 3-2
9/5	vs. Felician	W 3-0
9/5	at Millersville	L 1-3
9/8	at KY Christian	W 3-1
9/11	vs. Walsh	L 0-3
9/12	at Urbana	L 0-3
9/12	vs. St. Joseph's IN	L 1-3
9/15	CHARLESTON	L 1-3
9/18	vs. American Intl.	L 1-3
9/18	vs. Angelo State	L 0-3
9/19	vs. Pace	L 0-3
9/19	vs. New Haven	L 0-3
9/25	BLUEFIELD STATE	L 1-3
9/26	WV WESLEYAN	W 3-0
10/3	vs. Glensville State	W 3-0
10/3	at WV State	L 0-3
10/6	SALEM INTL.*	7 PM
10/10	KY CHRISTIAN	12 PM
10/20	at Bluefield	7 PM
10/23	URSULINE*	7 PM
10/24	CEDARVILLE*	1 PM
10/30	at Davis & Elkins*	7 PM
10/31	at Ald. Broaddus*	12 PM
11/4	at Salem Intl.*	6 PM
11/6	at Trevecca*	7 PM
11/7	at KY Wesleyan*	2 PM
11/13	ALD. BROADDUS*	5 PM
11/14	DAVIS & ELKINS*	1 PM

* Great Midwest Athletic Conference



Salem International (5-11)

9/3	WV TECH	W 3-1
9/4	vs. Pfeiffer	W 3-0
9/4	vs. Slippery Rock	L 0-3
9/5	vs. Johnson Smith	W 3-0
9/5	vs. Virginia-Wise	L 0-3
9/8	at Virginia Union	L 0-3
9/11	vs. LIU Post	L 0-3
9/11	at Lock Haven	L 0-3
9/12	vs. Wayne State	L 0-3
9/12	vs. Shepherd	L 0-3
9/15	vs. WV Tech	W 3-1
9/19	at WV Wesleyan	L 0-3
9/22	WEST LIBERTY	L 0-3
9/30	GLENVILLE STATE	W 3-0
10/3	BLUEFIELD STATE	L 0-3
10/3	WV WESLEYAN	L 0-3
10/6	at Ohio Valley*	7 PM
10/14	at Rio Grande	6 PM
10/23	CEDARVILLE*	6 PM
10/24	URSULINE*	1 PM
10/27	at Bluefield State	6 PM
10/30	at Ald. Broaddus*	6 PM
10/31	at Davis & Elkins*	1 PM
11/4	OHIO VALLEY*	6 PM
11/6	at KY Wesleyan*	8 PM
11/7	at Trevecca*	2 PM
11/10	at Glensville State	6 PM
11/13	DAVIS & ELKINS*	6 PM
11/14	ALD. BROADDUS*	1 PM

* Great Midwest Athletic Conference



Trevecca (8-7)

9/3	vs. Stillman	W 3-0
9/4	vs. William Jewell	W 3-0
9/4	vs. Quachita Baptist	L 0-3
9/5	vs. So. Arkansas	L 1-3
9/5	at AL-Hunstville	L 0-3
9/9	UNION	W 3-0
9/11	OAKLAND CITY	W 3-1
9/12	EMBRY-RIDDLE	L 1-3
9/12	BELLARMINE	L 0-3
9/15	at Lee	L 0-3
9/19	vs. Urbana	W 3-1
9/22	at KY State	W 3-0
9/24	at King	W 3-1
10/2	at Ursuline*	W 3-2
10/3	at Cedarville*	L 1-3
10/6	KING	7 PM
10/9	at Ald. Broaddus*	6 PM
10/10	at Davis & Elkins*	1 PM
10/15	at Oakland City	8 PM
10/24	vs. AL-Hunstville	4 PM
10/24	at Lee	6 PM
10/27	at Southern Indiana	7 PM
10/30	CEDARVILLE*	7 PM
10/31	URSULINE*	2 PM
11/4	KY WESLEYAN*	7 PM
11/6	OHIO VALLEY*	7 PM
11/7	SALEM INTL.*	2 PM
11/14	at KY Wesleyan*	6 PM

* Great Midwest Athletic Conference



Ursuline (6-12)

9/4	vs. Holy Family	W 3-1
9/4	at West Chester	L 0-3
9/5	vs. Goldey-Beacom	W 3-0
9/5	vs. Bowie State	W 3-0
9/8	at Urbana	L 2-3
9/10	at Findlay	L 1-3
9/11	vs. Hillsdale	L 1-3
9/12	vs. Mercyhurst	L 0-3
9/13	vs. Pitt-Johnstown	L 1-3
9/15	WALSH	L 2-3
9/19	at Gannon	L 2-3
9/19	vs. Edinboro	L 0-3
9/22	at Wayne State	L 0-3
9/25	DAVIS & ELKINS*	W 3-1
9/26	ALD. BROADDUS*	L 1-3
9/29	NOTRE DAME OH	W 3-1
10/2	TREVECCA*	L 2-3
10/3	KY WESLEYAN*	W 3-0
10/6	at Cedarville*	7 PM
10/20	MALONE	7 PM
10/23	at Ohio Valley*	7 PM
10/24	at Salem Intl.*	1 PM
10/27	TIFFIN	7 PM
10/30	at KY Wesleyan*	8 PM
10/31	at Trevecca*	2 PM
11/4	CEDARVILLE*	7 PM
11/6	at Notre Dame OH	7 PM
1/10	at Edinboro	7 PM

* Great Midwest Athletic Conference



2015 G-MAC Volleyball Standings

(thru 10/31/15)

	G-MAC			Overall		
	W	L	Pct.	W	L	Pct.
BLACK						
Alderson Broaddus	1	1	.500	6	12	.333
Ohio Valley	0	0	.000	6	11	.353
Salem International	0	0	.000	5	11	.313
Davis & Elkins	0	2	.000	2	11	.154
BLUE						
Cedarville	4	0	1.000	9	8	.529
Ursuline	2	2	.500	6	12	.333
Trevecca	1	1	.500	8	7	.533
Kentucky Wesleyan	0	2	.000	1	12	.077

OVER 226 YEARS OF EXPERIENCE!



1450 South Patton Street
Xenia, OH 45385
email: scplay@aol.com
www.screenplayprinting.com

Cedarville University "Lady Jackets" (9-8, 4-0)

Cedarville, OH

Head Coach: Doug Walters



No	Player	Pos	Ht	Yr	Hometown	High School
1	Angela Becker	L/DS	5-7	Jr	Denver, CO	Thomas Jefferson
2	Kristin Cardwell	S	5-7	Jr	Massillon, OH	Jackson
3	Kristen Reynolds	S	5-7	Fr	Chattanooga, TN	Boyd-Buchanan
5	Ashley Gould	OH	6-0	Fr	New Glarus, WI	New Glarus
6	Krissy Pratt	OH	5-11	So	Crystal Lake, IL	Crystal Lake Central
7	Abby Woodard	L/DS	5-5	Fr	Camden, OH	Preble Shawnee
9	Emily Gewirtz	L/DS	5-4	So	Ashmore, IL	Judah Christian
10	Alyssa Barkley	OH	5-11	Sr	San Diego, CA	Santa Fe Christian
11	Faith Ferris	MH	6-1	Fr	Delton, MI	Delton Kellogg
12	Abby Shelton	OH	5-10	Jr	Sparta, GA	Chaparral
13	Taylor Wilkerson	OH	5-11	Fr	Brookfield, WI	Brookfield East
14	Rachel Krikke	MH	6-1	Jr	N. Royalton, OH	North Royalton
15	Katie Sir	OH/S	6-2	So	Eden Prairie, MN	Eden Prairie

AVCA NCAA II National Rankings - Poll #5

October 5, 2015

Rank	School (First-Place Votes)	Total Points	2015 Record	Previous Rank
1	Minnesota Duluth (27)	1147	13-2	1
2	Tampa (4)	1095	11-3	2
3	Concordia-St. Paul (4)	1073	11-3	3
4	Ferris State (7)	1044	15-1	4
5	Southwest Minnesota State	983	12-3	5
6	Wheeling Jesuit	901	16-3	7
7	Alaska-Anchorage (1)	890	14-0	8
8	Northern State (5)	885	15-0	10
9	Rockhurst	830	15-1	9
10	Wayne State (Neb.)	759	12-3	11
11	Central Missouri	700	15-2	13
12	Washburn	688	16-1	12
13	Central Oklahoma	645	15-1	14
14	Florida Southern	609	12-2	6
15	Western Washington	512	12-2	15
16	Nebraska-Kearney	455	13-4	16
17	Colorado School of Mines	421	11-3	18
18	Palm Beach Atlantic	400	10-3	17
19	West Florida	313	14-2	21
20	Augustana (SD)	241	11-4	19
T-21	Grand Valley State	228	10-5	22
T-21	Lewis	228	15-1	23
23	Cal State San Bernardino	184	12-3	20
24	Winona State	86	8-6	25
25	Saginaw Valley State	67	13-2	NR

Others receiving votes and listed on two or more ballots: Sonoma State 41; California Baptist 40; Angelo State 23; Central Washington 22; Minnesota State 18; Findlay 15; Ashland 13; Hillsdale 8; Tarleton State 8; Texas Woman's 7; Missouri Western 6; Cameron 5; Arkansas-Fort Smith 4; UC San Diego 4; Wingate 4;





After the match great meals are waiting for you in Beavercreek!

It is our pleasure and intention to cater your meeting, event, or party with the same fresh food served hot or cold which ever you prefer. We will be on time and ready to make your event a success. Looking forward to serving you! Visit our website today or find us on Facebook. On line ordering is now available.

Beavercreek Free Standing Unit 2360 North Fairfield Road Beavercreek, Ohio 45431 937.320.1228 www.cfarestaurant.com/beavercreek/home	The Mall at Fairfield Commons 2727 North Fairfield Road Beavercreek, Ohio 45431 937.320.1224 www.cfarestaurant.com/fairfieldcommons/home
--	---



Springfield, Ohio • 937-325-8480

Ursuline College "Arrows" (6-12, 2-2)
Pepper Pike, OH Head Coach: Jayme Plummer



No	Player	Pos	Ht	Yr	Hometown	High School
1	Jaclyn Brandt	L/DS	5-4	Sr	Olmsted Falls, OH	Olmsted Falls
4	Kelsey Myers	MH	6-1	Fr	Miamisburg, OH	Miamisburg
6	Emily Adkinson	MH	6-1	Jr	Shelby, OH	Shelby
7	Abbie Fabo	OH	5-10	Sr	Willoughby, OH	Villa Angela-St. Joseph
8	Sammi Marcum	OH	5-7	Jr	Tiro, OH	Buckeye Central
9	Katelyn Selleny	S	5-8	Fr	Concord, OH	Riverside
10	Ali Sargent	DS	5-1	Fr	Lucasville, OH	Northwest
11	Makayla Windau	OH	5-10	Jr	Castalia, OH	Margaretta
12	Elise Harcek	MH	5-10	Sr	Taylor, MI	Cabrini
13	Sabrina Kinney	OH	5-6	Sr	Linden, MI	Linden
16	Emily Loftus	OH	5-10	Jr	Winter Springs, FL	Winter Springs
17	Janelle Perry	OH	5-4	Fr	Akron, OH	Firestone
24	Courtney Burns	OH	6-0	So	Fostoria, OH	Hopewell-Loudon

US DOT No. 077949 PUCO No. 1455HG

Agent for United

OHIO MOVING
 SAME OR NEXT DAY DELIVERY
 "Moving for three generations"



BBB ACCREDITED BUSINESS

NATIONAL AND WORLD WIDE PRE-PLANNED MOVING

RESIDENTIAL • COMMERCIAL • OFFICE • EXPERT PACKING & CRATING

ROLLINS for Moving
 LOCAL-NATIONAL-WORLD WIDE WITH THE SAME QUALITY SERVICE
 PROFESSIONAL PACKING AND CRATING

ROLLINS for Storage
 FULLY INSURED CONTAINERIZED STORAGE

ROLLINS for Care
 FULL VALUE PROTECTION

1900 E. LEFFEL LANE SPRINGFIELD, OHIO 45505

ROLLINS MOVING & STORAGE INC.
325-2484
 www.rollinsmoving.com



Comfort Suites
 121 Raydo Circle
 Springfield, OH 45506

937-322-0707

- All Suite Rooms
- Hot Deluxe Breakfast

Only 12 miles from CU!
 Proud to support the Yellow Jackets!!

National Church Residences
 LEGACY VILLAGE

A DISTINCTIVE SENIOR RETIREMENT COMMUNITY.....



Independent Living Patio Homes, Assisted Living, Memory Care, and a NEW Skilled Rehabilitation Center

695 Wycliffe Drive ♦ Xenia, Ohio ♦ 45385 ♦ 888-712-0837
 www.legacyvillagehomes.org

2015 Ursuline College Volleyball Statistics

RECORD:	OVERALL	HOME	AWAY	NEUTRAL
ALL GAMES	6-12	3-3	0-5	3-4
CONFERENCE	2-2	2-2	0-0	0-0
NON-CONFERENCE	4-10	1-1	0-5	3-4

##	Player	sp	Attack					Set		Serve			Dig		Blocking					points		
			k	k/s	e	ta	pct	a	a/s	sa	se	sa/s	re	dig	dig/s	bs	ba	total	blk/s		be	bhe
6	Emily Adkinson	38	87	2.29	31	193	.290	6	0.16	7	8	0.18	0	28	0.74	5	17	22	0.58	4	0	-
24	Courtney Burns	69	103	1.49	41	268	.231	3	0.04	11	14	0.16	1	38	0.55	24	39	63	0.91	7	0	-
9	Katelyn Selleny	69	32	0.46	12	112	.179	567	8.22	24	46	0.35	1	160	2.32	1	15	16	0.23	7	16	-
7	Abbie Fabo	69	188	2.72	85	623	.165	16	0.23	25	11	0.36	19	206	2.99	1	20	21	0.30	1	2	-
12	Elise Harcek	64	81	1.27	42	269	.145	4	0.06	4	13	0.06	1	30	0.47	5	39	44	0.69	4	0	-
16	Emily Loftus	56	99	1.77	59	292	.137	6	0.11	1	0	0.02	4	39	0.70	3	12	15	0.27	1	0	-
11	Makayla Windau	68	104	1.53	55	390	.126	20	0.29	21	19	0.31	29	167	2.46	3	22	25	0.37	3	0	-
8	Sammi Marcum	68	23	0.34	15	104	.077	19	0.28	27	30	0.40	18	146	2.15	0	1	1	0.01	1	1	-
13	Sabrina Kinney	68	4	0.06	3	44	.023	34	0.50	13	23	0.19	35	255	3.75	0	0	0	0.00	0	0	-
15	#15	1	0	0.00	0	0	.000	0	0.00	0	0	0.00	0	0	0.00	0	1	1	1.00	0	0	-
1	Jaclyn Brandt	3	0	0.00	0	0	.000	0	0.00	0	0	0.00	0	2	0.67	0	0	0	0.00	0	0	-
17	Janelle Perry	4	0	0.00	0	1	.000	0	0.00	1	1	0.25	0	2	0.50	0	1	1	0.25	0	0	-
10	Ali Sargent	3	0	0.00	0	0	.000	0	0.00	0	0	0.00	0	1	0.33	0	0	0	0.00	0	0	-
4	Kelsey Myers	8	2	0.25	5	15	-.20	0	0.00	1	0	0.12	0	2	0.25	1	3	4	0.50	1	0	-
TEAM			-	-	-	-	-	-	-	-	-	-	17	-	-	-	-	-	-	-	-	-
URSULINE		69	723	10.4	348	231	.162	675	9.78	135	165	1.96	125	107	15.5	43	170	128	1.86	30	19	-
Opponents		69	798	11.5	367	240	.179	745	10.8	125	153	1.81	136	112	16.2	46	120	106	1.54	24	23	-

Team Statistics	URS	OPP
ATTACK		
Kills	723	798
Errors	348	367
Total Attacks	2311	2409
Attack Pct	.162	.179
Kills/Set	10.5	11.6
SET		
Assists	675	745
Assists/Set	9.8	10.8
SERVE		
Aces	135	125
Errors	165	153
Aces/Set	2.0	1.8
SERVE RECEPTIO		
Errors	125	136
Errors/Set	1.8	2.0
DEFENSE		
Digs	1076	1120
Digs/Set	15.6	16.2
BLOCKING		
Block Solo	43	46
Block Assist	170	120
Total Blocks	128.0	106.0
Blocks/Set	1.9	1.5
Block Errors	30	24
Ball handling errors	19	23
ATTENDANCE		
Total	1044	649
Dates/Avg Per Da	6/174	5/130
Neutral site #/Avg	7/58	
Current win streak	1	-
Home win streak	1	-

Date	Opponent	Score	Score by set	Att.
Sep 04	vs HOLY FAMILY	3-1	34-36,25-19,25-21,25-12	65
Sep 04	at WEST CHESTER	L 0-3	17-25,21-25,20-25	108
Sep 05	vs GOLDEY-BEACOM	3-0	25-19,25-14,25-14	75
Sep 05	vs BOWIE STATE	3-0	25-8,25-12,25-17	50
Sep 08	at Urbana	L 2-3	25-27,22-25,25-21,25-23,1	136
Sep 10	at Findlay	L 1-3	16-25,13-25,25-20,21-25	125
Sep 11	vs Hillsdale College	L 1-3	9-25,25-15,10-25,13-25	28
Sep 12	vs Mercyhurst	L 0-3	16-25,21-25,9-25	52
Sep 12	vs Pitt-Johnstown	L 1-3	16-25,25-21,11-25,22-25	85
Sep 15	WALSH	L 2-3	15-25,25-22,31-29,20-25,1	550
Sep 19	at Gannon	L 2-3	15-25,26-24,16-25,25-19,1	65
Sep 19	vs Edinboro	L 0-3	19-25,20-25,16-25	54
Sep 22	at WSU	L 0-3	23-25,20-25,23-25	215
*Sep 25	DEVB15	3-1	25-20,19-25,25-20,25-18	75
*Sep 26	ABU	L 1-3	25-14,16-25,16-25,16-25	65
Sep 29	NDC	3-1	25-23,25-19,20-25,25-12	112
*Oct 02	TREVECCA	L 2-3	25-17,22-25,24-26,25-21,1	112
*Oct 03	KENTUCKY WESLEYAN	3-0	25-13,25-22,25-19	130

Mom and Dad's Dairy Bar & Grille

320 N. Main Street,
Cedarville, OH
(937)766-2046
Offering Game Night
Specials

Hightech Automotive

Appointments for sick cars
and unhappy owners;

937.766.9852

105 West Xenia Ave., Cedarville, OH



Colonial Pizza

98 North Main • Cedarville, Ohio 45314

766-5779

Owned and operated by Ronnie, Sandy & Toby Acton

HOURS:

- Sunday -
5:00 pm to 11:00 pm
- Monday thru Thursday -
11:00 am to 11:00 pm
- Friday & Saturday -
11:00 am to 12:00 pm

colonialpizzacedarville.com

ONLINE ORDERING
NOW AVAILABLE!

2015 Cedarville University Volleyball Statistics

RECORD:	OVERALL	HOME	AWAY	NEUTRAL
ALL GAMES	9-8	8-0	0-3	1-5
CONFERENCE	4-0	4-0	0-0	0-0
NON-CONFERENCE	5-8	4-0	0-3	1-5

#	Player	sp	Attack				Set		Serve			Dig			Blocking				points			
			k	k/s	e	ta	pct	a	a/s	sa	se	sa/s	re	dig	dig/s	bs	ba	total		blk/s	be	bhe
12	Shelton, Abby	61	237	3.89	112	569	.220	12	0.20	20	25	0.33	24	124	2.03	1	21	22	0.36	4	2	-
6	Pratt, Krissy	59	166	2.81	76	486	.185	8	0.14	24	38	0.41	15	124	2.10	3	18	21	0.36	3	2	-
14	Krikke, Rachel	61	121	1.98	17	276	.377	6	0.10	21	16	0.34	0	27	0.44	0	52	52	0.85	3	0	-
10	Barkley, Alyssa	56	72	1.29	35	243	.152	2	0.04	1	1	0.02	0	14	0.25	1	37	38	0.68	3	0	-
13	Wilkerson, Taylor	60	76	1.27	35	246	.167	0	0.00	3	8	0.05	3	18	0.30	0	41	41	0.68	1	0	-
11	Ferris, Faith	40	32	0.80	18	100	.140	0	0.00	0	0	0.00	0	3	0.08	2	23	25	0.62	1	0	-
5	Gould, Ashley	5	3	0.60	2	7	.143	1	0.20	0	0	0.00	0	1	0.20	0	1	1	0.20	0	0	-
2	Cardwell, Kristin	61	33	0.54	8	75	.333	479	7.85	22	16	0.36	0	105	1.72	0	7	7	0.11	2	8	-
15	Sir, Katie	11	5	0.45	4	16	.062	0	0.00	0	0	0.00	0	1	0.09	0	5	5	0.45	0	0	-
1	Becker, Angela	61	4	0.07	1	24	.125	54	0.89	10	11	0.16	16	243	3.98	0	0	0	0.00	0	0	-
7	Woodard, Abby	25	1	0.04	1	4	.000	4	0.16	4	4	0.16	3	34	1.36	0	0	0	0.00	0	0	-
9	Gewirtz, Emily	6	0	0.00	1	1	-1.000	2	0.33	1	1	0.17	3	1	0.17	0	0	0	0.00	0	0	-
3	Reynolds, Kristen	49	0	0.00	2	3	-.667	118	2.41	18	26	0.37	2	64	1.31	0	0	0	0.00	0	4	-
	TEAM	-	-	-	-	-	-	-	-	-	-	-	12	-	-	-	-	-	-	-	-	-
	CEDARVILLE	61	750	12.30	312	2050	.214	686	11.25	124	146	2.03	78	759	12.44	7	205	109.5	1.80	17	16	-
	Opponents	61	741	12.15	307	1976	.220	690	11.31	79	127	1.30	124	861	14.11	16	205	118.5	1.94	24	22	-

Team Statistics	CED	OPP
ATTACK		
Kills	750	741
Errors	312	307
Total Attacks	2050	1976
Attack Pct	.214	.220
Kills/Set	12.3	12.1
SET		
Assists	686	690
Attempts	2069	2041
Assist Pct	.332	.338
Assists/Set	11.2	11.3
SERVE		
Aces	124	79
Errors	146	127
Attempts	1398	1381
Serve Pct	.896	.908
Aces/Set	2.0	1.3
SERVE RECEPTIONS		
Errors	78	124
Errors/Set	1.3	2.0
Attempts	1261	1255
Reception Pct	.938	.901
DEFENSE		
Digs	759	861
Digs/Set	12.4	14.1
BLOCKING		
Block Solo	7	16
Block Assist	205	205
Total Blocks	109.5	118.5
Blocks/Set	1.8	1.9
Block Errors	17	24
Ball handling errors	16	22
ATTENDANCE		
Total	4329	559
Dates/Avg Per Date	8/541	3/186
Neutral site #/Avg	6/61	-
Current win streak	7	-
Home win streak	8	-

Date	Opponent	Score	Score by set	Att.
+Sep 04	vs Fort Hays State	L 1-3	18-25,25-21,20-25,22-25	83
+Sep 04	at Northern Michigan	L 1-3	21-25,25-20,16-25,19-25	205
+Sep 05	vs Lake Superior State	w 3-0	25-19,25-21,25-17	62
+Sep 05	vs Michigan Tech	L 0-3	23-25,17-25,23-25	67
Sep 08	INDIANAPOLIS	w 3-2	17-25,26-24,25-21,23-25,15-12	1176
%Sep 11	vs Pitt-Johnstown	L 1-3	25-19,22-25,13-25,14-25	70
%Sep 11	vs Mercyhurst	L 0-3	23-25,16-25,22-25	55
%Sep 12	vs Hillsdale	L 1-3	21-25,15-25,25-23,21-25	27
%Sep 12	at Findlay	L 0-3	17-25,17-25,22-25	237
Sep 15	at Malone	L 1-3	18-25,16-25,25-13,22-25	117
Sep 18	CHARLESTON	w 3-0	25-16,25-14,25-17	453
Sep 22	URBANA	w 3-0	25-19,26-24,32-30	305
*Sep 25	ALDERSON BROADDUS	w 3-1	25-22,25-23,23-25,25-13	678
*Sep 26	DAVIS & ELKINS	w 3-0	25-17,25-21,25-14	208
Sep 29	SOUTHERN INDIANA	w 3-1	16-25,25-19,26-24,25-20	382
*Oct 02	KENTUCKY WESLEYAN	w 3-0	25-23,26-24,25-11	646
*Oct 03	TREVECCA	w 3-1	22-25,25-14,25-23,25-19	481

* Great Midwest Athletic Conference
 + Northern Michigan Open
 % Findlay Invitational

Record in 3-set matches: 5-3
 Record in 4-set matches: 3-5
 Record in 5-set matches: 1-0



"Official Charter Company
 of the Cedarville
 Yellow Jackets"
937-879-3000

8250 Expansion Way
 Dayton, OH 45424

PARADISE

Kettle Korn

(937)
433-8268

Just Expedience
Cotterman & Company INC.

Industrial & Commercial Roofing
 www.CottermanRoofing.com • Dayton & Minster, Ohio

All-Time Series Records

1093 Wins — 700 Losses — .610 Pct. — 53 Years (thru 10/3/15)

	W	L		W	L		W	L		W	L
Akron	1	0	Hope International	2	0	Saint Francis IN	10	4	Union TN	7	2
Albertson	0	2	Houghton	5	1	Saint Joseph's IN	1	5	Urbana	63	4
Alderson Broaddus	8	1	Huntington	6	4	Saint Leo	0	2	Ursuline	12	0
Alliant International	1	0	Illinois-Springfield	3	0	Saint Mary NE	0	2	Virginia Union	1	0
Alma	1	0	Illinois Tech	0	2	Saint Vincent	8	0	Walsh	17	35
Anderson	9	4	Indiana PA	3	0	Saint Xavier	0	5	Warner Southern	3	0
Antioch	1	2	Indiana East	2	4	Salem International	2	0	Washburn	0	1
Aquinas	6	0	Indiana Southeast	1	3	Savannah Art & Design	0	1	Webber International	2	0
Arkansas Tech	0	1	Indiana Tech	2	4	Seton Hill	7	0	West Alabama	1	0
Asbury	3	0	Indiana Wesleyan	19	18	Shawnee State	39	4	West Georgia	0	1
Ashland	2	7	Indianapolis	11	5	Siena Heights	3	1	West Liberty	3	0
Baldwin-Wallace	4	0	Iowa Wesleyan	0	1	Slippery Rock	0	1	West Virginia Tech	1	0
Barat	1	0	IUPUI-Indianapolis	4	1	Southern Indiana	1	3	West Virginia Wesleyan	1	1
Bellarmine	0	2	John Carroll	0	3	SW Assemblies of God	2	0	Western	1	0
Benedictine KS	1	0	Judson	2	1	Spring Arbor	17	14	Western Baptist	1	0
Berea	1	0	Kent State	2	1	Sue Bennett	1	0	Wheeling Jesuit	0	4
Berry	1	0	Kentucky State	1	0	Taylor	8	32	Wilberforce	3	0
Bethany	1	1	Kentucky Wesleyan	7	2	Taylor-Fort Wayne	4	0	Wilmington	40	18
Bethel IN	9	5	Kenyon	12	3	Tennessee Temple	2	0	Windsor ONT	1	0
Bluffton	8	25	King	1	0	Thomas More	1	5	Wittenberg	29	22
Bowling Green	0	6	Lake Erie	5	2	Tiffin	34	10	Wooster	8	6
Brescia	1	0	Lake Superior State	1	0	Toledo	2	0	Wright State	4	5
Caldwell	1	0	Lee	0	3	Trevecca Nazarene	7	2	Xavier	7	5
California PA	0	1	Le Moyne	1	0	Tri-State	0	2	Youngstown State	0	1
California Baptist	0	2	Lincoln Memorial	1	0	Trinity Christian	3	0			
Campbellsville	2	2	Lindenwood	1	1	Trinity International	7	1			
Capital	9	12	Lock Haven	0	1	Tusculum	0	1			
Carlow	5	0	Madonna	1	3						
Carthage	0	1	Maine-Machias	2	0						
Case Western Reserve	3	0	Malone	30	20						
Central State	68	11	Manchester	4	1						
Centre	1	0	Marian	2	1						
Charleston	4	0	Marietta	1	1						
Chicago State	0	1	Marshall	1	1						
Chowan	1	0	Mars Hill	1	0						
Christian Heritage	1	4	Maryville	2	0						
Cincinnati	1	13	Master's	1	2						
Cincinnati Christian	15	0	McKendree	0	3						
Clarion	0	1	Mercyhurst	0	1						
Clearwater Christian	2	0	Miami OH	3	5						
Cleveland State	1	2	Michigan-Dearborn	3	4						
Colorado Christian	1	0	Michigan Tech	2	1						
Columbia	0	1	MidAmerica Nazarene	1	0						
Columbus State	1	0	Midway	2	0						
Concord	2	0	Milligan	1	0						
Concordia MI	8	0	Morehead State	0	2						
Cornerstone	8	3	Morris Harvey	1	0						
Cumberland TN	2	0	Mount St. Joseph	2	34						
Cumberlands KY	2	0	Mount Union	7	0						
Daemen	4	2	Mt. Vernon Nazarene	25	41						
Dallas	1	0	Mountain State	3	0						
Dallas Baptist	1	0	Muskingum	7	6						
Davenport	3	0	Northern Kentucky	0	1						
Davis & Elkins	7	0	Northern Michigan	1	1						
Dayton	3	25	Northwest WA	1	0						
Defiance	24	13	Northwestern IA	1	0						
Denison	11	3	Northwestern MN	2	0						
DePauw	3	0	Northwestern Ohio	2	1						
Doane	0	1	Northwood FL	1	0						
Earlham	13	2	Notre Dame OH	15	1						
Eastern Illinois	0	1	Oakland City	5	1						
Eckerd	0	4	Oberlin	7	0						
Edinboro	1	0	Ohio	3	7						
Fairmont State	0	1	Ohio Dominican	51	19						
Faulkner	1	0	Ohio Northern	7	10						
Ferris State	0	1	Ohio State	0	8						
Findlay	15	21	Ohio Valley	9	0						
Flagler	1	1	Ohio Wesleyan	9	4						
Florida Southern	0	1	Olivet	4	0						
Florissant Valley	0	1	Olivet Nazarene	4	4						
Fort Hays State	0	1	Otterbein	15	5						
Franklin	1	5	Palm Beach Atlantic	2	5						
Fresno Pacific	0	1	Penn State-Behrend	1	0						
Geneva	7	1	Pensacola Christian	1	0						
Georgetown	1	4	Pikeville	2	0						
Glenville State	3	0	Pitt-Johnstown	0	1						
Goshen	1	0	Pittsburgh-Bradford	1	0						
Grace	24	14	Point Park	7	1						
Hanover	5	4	Quincy	0	1						
Harding	0	1	Rio Grande	41	14						
Hastings	0	1	Robert Morris IL	2	0						
Heidelberg	9	4	Roberts Wesleyan	7	0						
Henderson State	0	1	Rockhurst	0	1						
Hillsdale	1	3	Saginaw Valley State	1	0						
Hiram	2	0	Saint Francis IL	0	2						

2015 Opponents in Bold



Providing live video streaming of every Lady Jacket home volleyball match in 2015!

yellowjackets.cedarville.edu



13 E. Chillicothe St.
Cedarville, OH

766-7299

RAYMOND JAMES
& ASSOCIATES, INC.
Member New York Stock Exchange/SIPC

Lou Vision
Vice President, Investments
Lou.Vision@RaymondJames.com
(937) 431-6700



MARKETS FLUCTUATE. RELATIONSHIPS SHOULDN'T.
WE'RE WITH YOU EVERY STEP OF THE WAY.

Cedarville Career Leaders

(thru 10/3/15)

MATCHES PLAYED

203	Julia Bradley, 2003-06
202	Anne Lohrenz, 2003-06
193	Sarah Zeltman, 2004-07
184	Melissa Hartman, 1992-95
183	Libby Short Aker, 2005-08
182	Angela Hartman, 1990-93
182	Marcie Duez Curry, 1993-96
181	Suzanne Lehman, 1995-98
181	Julie Opperman, 1995-98
181	Richelle Clem, 2001-04

SETS PLAYED

695	Julia Bradley, 2003-06
688	Anne Lohrenz, 2003-06
663	Sarah Zeltman, 2004-07
649	Libby Short Aker, 2005-08
618	Richelle Clem, 2001-04
616	Maija Hampton, 2005-08
608	Emily Berger Shade, 2006-09
604	Julie Opperman, 1995-98
602	Kelsey Jones, 2002-05
596	Lauren Mable, 2002-05

KILLS

2,851	Sarah Zeltman, 2004-07
2,813	Julia Bradley, 2003-06
2,390	Heather van der Aa, 1998-2001
1,898	Julie Opperman, 1995-98
1,515	Amy Zehr, 1990-92
1,502	Sarah Jackson, 1993-96
1,486	Amy Martin, 1998-2000
1,478	Cheryl Miller, 1992-95
1,475	Kylee Husak, 2007-10
1,456	Emily Shade, 2006-09

ASSISTS

6,662	Kelsey Jones, 2002-05
4,748	Lori Bunger, 1997-2000
4,024	Erica Bartholomew, 2009-12
4,004	Angela Hartman, 1990-93
3,141	Maddie Anderson Ledbetter, 2011-14
2,990	Carrie Hartman, 2000-03
2,367	Rachel Thompson, 2004-06
2,285	Julie Barkhaus McIntyre, 1996-98
1,854	Sarah Sheers, 2006-08
1,504	Michelle Nakano, 1987-89

BLOCK SOLOS

339	Sarah Zeltman, 2004-07
260	Julia Bradley, 2003-06
220	Cheryl Miller, 1992-95
216	Kylee Husak, 2007-10
198	Julie Opperman, 1995-98
196	Heather van der Aa, 1998-2001
196	Amy Zehr, 1990-92
126	Amy Martin, 1998-2001
122	Stephanie Rogers, 2010-13
107	Tammy Mascari, 1985-88

BLOCK ASSISTS

445	Julia Bradley, 2003-06
390	Heather van der Aa, 1998-2001
383	Sarah Zeltman, 2004-07
368	Julie Opperman, 1995-98
318	Stephanie Rogers, 2010-13
315	Kylee Husak, 2007-10
305	Hannah Wagner, 2011-14
304	Amy Martin, 1998-2001
268	Anne Lohrenz, 2003-06
261	Cheryl Miller, 1992-95

TOTAL BLOCKS

722	Sarah Zeltman, 2004-07
705	Julia Bradley, 2003-06
586	Heather van der Aa, 1998-2001
566	Julie Opperman, 1995-98
516	Kylee Husak, 2007-10
481	Cheryl Miller, 1992-95
440	Stephanie Rogers, 2010-13
430	Amy Martin, 1998-2001
387	Amy Zehr, 1990-92
347	Hannah Wagner, 2011-14

DIGS

2,882	Libby Short Aker, 2005-08
2,779	Lauren Mable, 2002-05
2,429	Melissa Hartman, 1992-95
2,167	Heather Kirkpatrick, 2009-12
2,144	Maija Hampton, 2005-08
1,849	Suzanne Lehman, 1995-98
1,844	Kelsey Jones, 2002-05
1,807	Richelle Clem, 2001-04
1,779	Lori Bunger, 1997-2000
1,612	Angela Hartman, 1990-93

SERVICE ACES

276	Maddie Anderson Ledbetter, 2011-14
216	Sarah Zeltman, 2004-07
215	Lauren Mable, 2002-05
182	Angela Hartman, 1990-93
169	Richelle Clem, 2001-04
142	Kelsey Jones, 2002-05
140	Carrie Hartman, 2000-03
139	Paula Thompson, 2001-03
138	Libby Aker Short, 2005-08
132	Amy Zehr, 1990-92

SERVE PERCENTAGE

(500 serves; serves-errors)	
.9872	Suzanne Lehman (2112-27), 1995-98
.9869	Lori Bunger (2524-33), 1997-2000
.9798	Lisa Weirich Wood (1979-40), 1994-97
.9710	Katherine MacKenzie (1104-32), 2007-09
.9692	Courtney Williams (1917-59), 1999-2002
.9674	Pam Huis (983-32), 1998-99
.9635	Sarah Jackson (1479-54), 1993-96
.9631	Cheryl Meyer (1979-73), 1998-2001
.9622	Sarah Zeltman (2623-99), 2004-07
.9601	Rachel Tilton (652-26), 1996-97

PASS PERCENTAGE

(500 attempts; attempts-errors)	
.950	Lori Inkrott (1036-48), 2012-13
.949	Angela Becker (2034-104), 2013-15
.943	Abby Shelton (1147-65), 2013-15
.941	Melissa Hartman (2544-151), 1992-95
.940	Heather Kirkpatrick (3804-228), 2009-12
.940	Suzanne Lehman (3002-181), 1995-98
.940	Becky Wilson (806-48), 1984-85
.939	Marcie Duez Curry (2016-123), 1993-96
.936	Amanda Bell (2520-162), 2011-14
.934	Libby Short Aker (4587-305), 2005-08
.933	Maija Hampton (2612-174), 2005-08

Cedarville Season Leaders

(thru 2014)

MATCHES PLAYED

55	Emily Berger, 2006
55	Libby Short, 2006
55	Rachel Thompson, 2006
54	Julia Bradley, 2004
54	Anne Lohrenz, 2004
54	Erica Paugh, 2004
54	Sarah Zeltman, 2004
54	Maija Hampton, 2006
54	Anne Lohrenz, 2006
54	Melissa Farmerlee, 2006

SETS PLAYED

188	Julia Bradley, 2004
188	Anne Lohrenz, 2004
188	Sarah Zeltman, 2004
187	Erica Paugh, 2004
185	Richelle Clem, 2004
185	Libby Short, 2006
181	Kelsey Jones, 2004
181	Rachel Thompson, 2006
179	Emily Berger, 2006
179	Anne Lohrenz, 2006

KILLS

869	Julia Bradley, 2005
841	Sarah Zeltman, 2004
797	Sarah Zeltman, 2006
788	Julia Bradley, 2004
755	Amy Zehr, 1992
726	Melissa Holland, 2002
713	Heather van der Aa, 2001
706	Sarah Jackson, 1996
666	Julia Bradley, 2006
659	Sarah Zeltman, 2007

TOTAL ATTACKS

1,784	Amy Zehr, 1992
1,726	Sarah Zeltman, 2006
1,631	Sarah Zeltman, 2004
1,611	Julia Bradley, 2005
1,587	Sarah Jackson, 1996
1,509	Sarah Zeltman, 2007
1,501	Erica Paugh, 2004
1,481	Julia Bradley, 2004
1,479	Sarah Jackson, 1995
1,380	Julia Bradley, 2006

ATTACK PERCENTAGE (2 K/G; kills-errors-att.)

.431	Julia Bradley (869-174-1611), 2005
.431	Julia Bradley (788-150-1481), 2004
.424	Melissa Holland (726-148-1362), 2002
.417	Sarah Zeltman (841-161-1631), 2004
.405	Heather van der Aa (634-165-1157), 2000
.403	Julie Opperman (512-90-1046), 1998
.402	Heather van der Aa (713-198-1282), 2001
.395	Julia Bradley (490-111-959), 2003
.386	Julia Bradley (666-134-1380), 2006
.383	Sarah Zeltman (797-136-1726), 2006

TOTAL ASSISTS

2,403	Kelsey Jones, 2004
2,309	Kelsey Jones, 2005
2,180	Rachel Thompson, 2006
1,820	Kelsey Jones, 2003
1,669	Carrie Hartman, 2002
1,619	Lori Bunger, 2000
1,520	Sarah Sheers, 2008
1,454	Lori Bunger, 1999
1,444	Katie Moon, 2007
1,417	Erica Bartholomew, 2010

BLOCK SOLOS

109	Sarah Zeltman, 2006
94	Sarah Zeltman, 2007
88	Amy Zehr, 1992
87	Sarah Zeltman, 2004
74	Cheryl Miller, 1994
74	Julia Bradley, 2006
73	Julia Bradley, 2004
70	Amy Zehr, 1990
68	Cindy Hasselbring, 1994
66	Kylee Husak, 2009

BLOCK ASSISTS

137	Julia Bradley, 2005
132	Heather van der Aa, 2001
127	Kylee Husak, 2008
115	Cheryl Miller, 1994
115	Julie Opperman, 1998
113	Julia Bradley, 2006
112	Julia Bradley, 2004
112	Sarah Zeltman, 2004
107	Julie Opperman, 1996
107	Stephanie Rogers, 2011

TOTAL BLOCKS

201	Julia Bradley, 2005
200	Sarah Zeltman, 2006
199	Sarah Zeltman, 2004
189	Cheryl Miller, 1994
187	Julia Bradley, 2006
186	Sarah Zeltman, 2007
186	Kylee Husak, 2008
185	Julia Bradley, 2004
172	Julie Opperman, 1998
169	Heather van der Aa, 2001

DIGS

842	Richelle Clem, 2004
833	Libby Short, 2005
780	Suzanne Lehman, 1998
759	Lauren Mable, 2005
754	Lauren Mable, 2003
735	Libby Short, 2006
702	Libby Short Aker, 2008
688	Lauren Mable, 2004
685	Melissa Hartman, 1992
681	Angela Becker, 2013

SERVICE ACES

93	Kathy Godinez, 2002
90	Maddie Anderson, 2011
83	Maddie Anderson, 2012
79	Sarah Zeltman, 2006
76	Anne Lohrenz, 2006
74	Lauren Mable, 2002
73	Sarah Zeltman, 2004
73	Richelle Clem, 2004
65	Angela Hartman, 1992
65	Courtney Williams, 2001

SERVE PERCENTAGE (250 serves; attempts-errors)

.9952	Kari Flunker (835-4), 2005
.9911	Suzanne Lehman (776-7), 1998
.9910	Lori Bunger (445-4), 1997
.9904	Lisa Weirich Wood (823-8), 1997
.9896	Suzanne Lehman (573-6), 1996
.9895	Krista Hoffman (565-6), 1995
.9890	Lori Bunger (537-6), 1999
.9888	Suzanne Lehman (528-6), 1997
.9888	Lori Bunger (827-10), 1998
.9887	Heather Smith (702-8), 1998

PASS PERCENTAGE (100 attempts; attempts-errors)

.964	Abby Shelton (421-15), 2013
.962	Melissa Hartman (367-14), 1994
.958	Libby Short Aker (1053-44), 2008
.958	Lori Inkrott (432-19), 2013
.955	Sarah Zeltman (132-6), 2006
.954	Angela Becker (716-33), 2014
.953	Suzanne Lehman (317-15), 1995
.953	Krissey Pratt (470-22), 2014
.952	Libby Short (1073-51), 2007
.952	Lori Inkrott (604-29), 2012

KILLS PER SET

5.55	Amy Zehr, 1992
4.99	Julia Bradley, 2005
4.75	Heather van der Aa, 2001
4.67	Sarah Zeltman, 2007
4.54	Melissa Holland, 2002
4.50	Sarah Zeltman, 2006
4.47	Sarah Zeltman, 2004
4.43	Heather van der Aa, 2000
4.39	Sarah Jackson, 1996
4.19	Julia Bradley, 2004

ASSISTS PER SET

13.91	Kelsey Jones, 2005
13.28	Kelsey Jones, 2004
12.13	Kelsey Jones, 2003
12.04	Rachel Thompson, 2006
11.48	Lori Bunger, 2000
10.70	Carrie Hartman, 2002
10.57	Erica Bartholomew, 2010
10.46	Angela Hartman, 1992
10.39	Lori Bunger, 1999
10.39	Katie Moon, 2007

SERVICE ACES PER SET

0.64	Maddie Anderson, 2011
0.62	Maddie Anderson, 2012
0.58	Kathy Godinez, 2002
0.51	Angie Wilcox, 1985
0.49	Denise DeWalt, 1989
0.49	Angela Hartman, 1992
0.49	Lori Royal, 1993
0.49	Kelsey Jones, 2002
0.48	Becky Wilson, 1984
0.47	Melinda Bradley, 1984
0.47	Lauren Mable, 2004

DIGS PER SET

5.73	Lauren Mable, 2004
5.58	Janae Smart, 1988
5.17	Suzanne Lehman, 1998
5.15	Melissa Hartman, 1992
5.05	Denise DeWalt, 1989
5.02	Janae Smart, 1987
5.01	Angela Becker, 2013
4.83	Jill Jacobs, 1988
4.80	Amy Zehr, 1991
4.80	Lauren Mable, 2003

BLOCKS PER SET

1.32	Cheryl Miller, 1994
1.32	Sarah Zeltman, 2007
1.28	Cindy Hasselbring, 1994
1.22	Kylee Husak, 2008
1.18	Amy Zehr, 1990
1.18	Amy Zehr, 1992
1.16	Julia Bradley, 2005
1.13	Heather van der Aa, 2001
1.13	Sarah Zeltman, 2006
1.12	Julie Opperman, 1998

Taste All That Life Has To Offer.



Experience the best things in life at the new Courtyard by Marriott in Downtown Springfield. Stay for a night or for a week in our beautifully-renovated hotel. Enjoy our garden pool, hot tub, business center and complimentary high-speed internet. Taste the delicious fare of the Mela Urban Bistro. Or just unwind at the Mela Lounge.

taste | life

100 south fountain • downtown springfield • 937.322.3600
www.melaurbanbistro.com

2015 Cedarville University Volleyball



Angela Becker
5-6 • Junior
L/DS • Denver, CO
@angeleighbee



Kristin Cardwell
5-7 • Junior
S • Massillon, OH
@PlayMyCardsWell

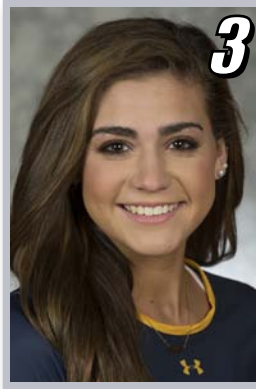

Kristen Reynolds
5-7 • Freshman
S • Chattanooga, TN
@kristenmckenna9



Ashley Gould
6-0 • Freshman
OH • New Glarus, WI
@Ashley43Renee



Krissy Pratt
5-11 • Sophomore
OH • Crystal Lake, IL
@krissypratt33



Abby Woodard
5-5 • Freshman
L/DS • Camden, OH
@abbywoodard05



Emily Gewirtz
5-4 • Sophomore
L/DS • Ashmore, IL
@emily_gewirtz9



Alyssa Barkley
5-11 • Senior
OH • San Diego, CA
@AlyssaBarkley2



Faith Ferris
6-1 • Freshman
MH • Delton, MI
@faithferris



Abby Shelton
5-10 • Junior
OH • Sparta, GA



Taylor Wilkerson
5-11 • Freshman
OH • Brookfield, WI
@tay_wilkerson



Rachel Krikke
6-1 • Junior
MH • N. Royalton, OH
@rachel_krikke



Katie Sir
6-2 • Sophomore
OH/S • Eden Prairie, MN
@katie_sir



#CUJACKETS

