10-24-2014

Cedarville vs. Trevecca

Cedarville University

Follow this and additional works at: https://digitalcommons.cedarville.edu/volleyball_programs



Part of the [Higher Education Commons](#), and the [Sports Studies Commons](#)

Recommended Citation

Cedarville University, "Cedarville vs. Trevecca" (2014). *Volleyball Programs*. 41.
https://digitalcommons.cedarville.edu/volleyball_programs/41

This Program is brought to you for free and open access by DigitalCommons@Cedarville, a service of the Centennial Library. It has been accepted for inclusion in Volleyball Programs by an authorized administrator of DigitalCommons@Cedarville. For more information, please contact digitalcommons@cedarville.edu.

GAME DAY

Cedarville University vs. Trevecca University

Friday, October 24, 2014 • 7 PM



Congratulations, Seniors!!



Lady Jacket Volleyball Blog

Oct. 21, 2014

Hey there Yellow Jacket fans! Rachel Krikke here coming to you from the injured reserve list! I found out last Tuesday that I had been playing with a sizeable tear in my abdomen over the weekend in Florida. Ouch! Although, I think God is using this injury to give me a new perspective on volleyball so I'm just going with the flow! Prayers for healing would definitely be appreciated!

Watching from the sidelines has been different, but there are definitely advantages to it at times. It allows you to objectively view the dynamic on the court without all the adrenaline rushing through you. So, I began my watching on Tuesday night at the game at Southern Indiana. After a long bus ride, it was hard to really get going and get into the game. My girls played hard, but couldn't pull off the win. Definitely a tough loss for us, but what else is there to do but to keep doing our best?

Coach surprised us with a day off on Thursday, and it was so nice to be able to relax! Most of the team ended up going out to dinner together and doing a little shopping at The Greene. We always enjoy getting to spend time together outside the realm of volleyball, especially when it involves good food!

Friday we got back to it with a game against Salem International. The team did a great job of playing to our level and making a statement with a win in three sets! Saturday we did the same against a much-improved Ohio Valley team, also in three sets. Now, with those under our belt, we are just that much more prepared for the week that lies ahead! I, personally, am the most excited about Senior Night on Friday!

God bless you this week!

Rachel Krikke is a sophomore at Cedarville University from North Royalton, Ohio and is a Dean's List student majoring in business.

Read the blogs from other Yellow Jacket student-athletes at 2014-15 Blog Central. Go to:

yellowjackets.cedarville.edu



OVER 226 YEARS OF EXPERIENCE!

SCREEN Play
PRINTING EST. 1984
937-374-2646
1450 South Patton Street
Xenia, OH 45385
email: scplay@aol.com
www.screenplayprinting.com



SUPPORTING YOUR TEAM ON AND OFF THE FIELD



Pictured from left to right:
Ryan Chamberlin, AT; Shila Obee, AT;
Justin Stanfill, AT; Aaron Bair, AT, CSCS;
Michael Willets, MS, AT

Your Ohio Valley Team of Professionals:

Medical Director: Ian Thompson, M.D., M.S., F.A.A.O.S.

Director of Sports Medicine: Michael Willets, MS, AT

Aaron Bair, AT, CSCS; Ryan Chamberlin, AT;

Shila Obee, AT; Justin Stanfill, AT;

Noshir Deboo, MD; John Dobson, MD;

David Galluch, MD; Tarsem Garg, MD;

Lance Tigyer, DO; Kevin Zartman, MD; Philip Cain, DPM;

Donald LeMelle, DPM; David Anon PT, DPT, AT;

Megan Chojnacki, PT, MPT; Wade Rice, PT, DPT, CSCS;

Terrie Wilborn-Halverson, PT, DPT

OHIO VALLEY sports medicine

- Athletic Training & Injury Prevention
- Certified Concussion Management & Testing
 - Sports Performance Enhancement
 - Walk-In Clinic
 - Sports Injury Helpline
- Pupil Activity Program (PAP) Certification Training
 - CPR Training

Sports Injury Helpline

937-521-4960

Call our Sports Injury
Helpline for access
to a sports medicine
professional



140 W. MAIN ST., SPRINGFIELD | 937.521.4960 | OVSPORTSMEDICINE.COM

2014 Schedule/Results



(14-12 Overall, 6-1 G-MAC)

& Southern Indiana Invitational; Evansville, IN
+ California PA Invitational; California, PA

% Palm Beach Atlantic Invitational; West Palm Beach, FL

Sept. 5	vs. Hillsdale &	Evansville, IN	L 2-3
Sept. 5	vs. Lincoln Memorial &	Evansville, IN	W 3-0
Sept. 6	vs. West Alabama &	Evansville, IN	W 3-1
Sept. 6	vs. McKendree &	Evansville, IN	L 0-3
Sept. 9	OHIO DOMINICAN	Cedarville, OH	W 3-1
Sept. 12	vs. Fairmont State +	California, PA	L 0-3
Sept. 12	vs. Clarion +	California, PA	L 0-3
Sept. 13	vs. Caldwell +	California, PA	W 3-0
Sept. 13	at California PA +	California, PA	L 1-3
Sept. 16	BELLARMINE	Cedarville, OH	L 0-3
Sept. 18	NORTHERN MICHIGAN	Cedarville, OH	W 3-1
Sept. 20	SHAWNEE STATE	Cedarville, OH	W 3-2
Sept. 26	at Alderson Broaddus*	Philippi, WV	W 3-0
Sept. 27	at Davis & Elkins*	Elkins, WV	W 3-1
Sept. 29	MALONE	Cedarville, OH	W 3-0
Oct. 1	at Urbana	Urbana, OH	W 3-0
Oct. 3	at Kentucky Wesleyan*	Owensboro, KY	W 3-0
Oct. 4	at Trevecca*	Nashville, TN	L 2-3
Oct. 7	at Central State*	Wilberforce, OH	W 3-0
Oct. 10	vs. Wheeling Jesuit %	W. Palm Beach, FL	L 1-3
Oct. 11	at Palm Beach Atlantic %	W. Palm Beach, FL	L 2-3
Oct. 11	vs. Saint Leo %	W. Palm Beach, FL	L 2-3
Oct. 14	at Southern Indiana	Evansville, IN	L 1-3
Oct. 17	SALEM INTERNATIONAL*	Cedarville, OH	W 3-0
Oct. 18	OHIO VALLEY*	Cedarville, OH	W 3-0
Oct. 21	at Indianapolis	Indianapolis, IN	L 1-3
Oct. 24	TREVECCA*	Cedarville, OH	7 PM
Oct. 25	KENTUCKY WESLEYAN*	Cedarville, OH	1 PM
Oct. 29	CENTRAL STATE*	Cedarville, OH	7 PM
Oct. 31	at Ursuline*	Pepper Pike, OH	7 PM
Nov. 4	at Findlay	Findlay, OH	7:30 PM
Nov. 13	G-MAC Tournament	TBA	TBA
Nov. 14	G-MAC Tournament	TBA	TBA
Nov. 15	G-MAC Tournament	TBA	TBA

* Great Midwest Athletic Conference

All Starting Times Eastern

Home matches in **BOLD ALL CAPS**

Most home matches live video Streamed on Stretch Internet



Honorary Assistant Coach



Dr. Pam Johnson
Dean of Undergraduate Studies
Cedarville University

Dr. Johnson has been at Cedarville University in various roles since 1974. Prior to her current position she served as the Dean of the College of Health Professions from 2004-2014. Dr. Johnson was the Head Coach of the Lady

Jacket tennis team for 30 years until 2006 and is currently the Associate Head Coach for the CU women's tennis team. She is married to Cliff, and together they reside in Cedarville.

Tonight's Match

The Cedarville University women's volleyball team hosts the Trevecca University Trojans in an important Great Midwest Athletic Conference contest tonight in the Callan Athletic Center.

Cedarville, under the direction of seventh-year Head Coach Doug Walters (151-105), enters tonight's action with a 14-12 record including a league-leading 6-1 tally in the G-MAC.

The Lady Jackets, pre-season favorites to three-peat in the Great Midwest Athletic Conference, dropped a 3-1 verdict at the University of Indianapolis on Tuesday night in their most recent action.

Trevecca is 13-10 overall with a 4-1 record in the Great Midwest Athletic Conference. The Trojans were swept by the University of Southern Indiana on Tuesday night in Nashville.

Senior Amanda Bell is topping the offensive arsenal of CU with 226 kills while adding a second-best 243 digs.

Classmate Hannah Wagner, a 6-2 outside hitter, is second on the team with 216 kills to go with a .242 attack percentage. She is also second on the Lady Jackets with 72 blocks.

Sophomore Abby Shelton is third with 209 kills while classmate Angela Becker, a 5-6 libero, paces the back row with 387 digs (4.12/set).

Setters senior Maddie (Anderson) Ledbetter and sophomore Kristin Cardwell direct CU's offense. Ledbetter is the all-time Lady Jacket leader with 272 service aces and ranks sixth with 2,969 career assists. She is on track to become just the fifth setter in CU volleyball history to post 3,000 or more assists in a career. Cardwell has 454 assists, 127 digs and is third with 30 service aces this season. She is just 32 assists away from reaching 1,000 in her first two years at Cedarville.

Trevecca is led by Head Coach Jayme Crowley who is in her seventh year at the helm of the program (137-99).

Sophomore outside/middle hitter Katelyn Atkinson, the 2013 G-MAC Freshman of the Year, leads the Trojans with 342 kills and 3.98 kills per set.

Delaney Hearne, a junior outside/middle hitter, is second with 198 kills with a team-high 60 blocks.

Junior setter Loren Bennett has handed out 767 assists while Kayleigh Jarrett tops the back row with 245 digs.

Cedarville holds a 5-2 advantage in the all-time series with the Trojans. Trevecca posted a 3-2 win over CU earlier this year on October 4 in Nashville, Tennessee.



Amanda Bell



Katelyn Atkinson

Stat Comparison



Current Record	14-12 (6-1)	13-10 (4-1)
Sets Played	92	86
Kills	1184 *	991
Errors	486	484 *
Total Attacks	3170 *	2964
Attack Pct.	.220 *	.171
Kills/Set	12.9 *	11.5
Assists	1075 *	932
Assists/Set	11.7 *	10.8
Service Aces	168 *	110
Serving Errors	156	142 *
Serving Attempts	2081	NA
Serve Pct.	.925	NA
Aces/Set	1.8 *	1.3
Serve Receive Errors	95 *	102
Attempts	1738	NA
Reception Pct.	.945	NA
Digs	1293 *	1252
Digs/Set	14.1	14.6 *
Block Solo	20 *	16
Block Assists	306 *	203
Total Blocks	173 *	117.5
Blocks/Set	1.9 *	1.4
Block Errors	37 *	51
Ball Handling Errors	40	25 *

Trent E. Licklider, CPA

• **Income Tax Preparation**

• **Payroll Service**

• **Free Consultations**

• **Personal, Quality Attention**

• **Open Year-Round**

937-372-7500

25 S. Detroit St., Xenia, OH 45385

cpa@licklidercpa.com

Meet Coach Doug Walters



Doug Walters has been the head volleyball coach at Cedarville University since 2008. He is the sixth head coach in the program's history and the first male to serve in the capacity.

The Lady Jackets have posted 137 victories during Walters' six-year tenure. The list of honors includes the 2008 NCCAA championship as well as back-to-back Great Midwest Athletic Conference crowns in 2012 and 2013.

During the school's first active season in NCAA Division II in 2012, his squad rolled to a 32-6 overall mark and was a perfect 8-0 in the G-MAC. Cedarville went on to win the inaugural G-MAC Tournament and Walters was ultimately voted the league's Coach of the Year.

The Jackets, who finished 23-14 overall in 2013, repeated the feat after sharing the league's best regular season record at 12-2. They went on the road to claim their second straight G-MAC Tournament trophy.

Walters' first season with the Lady Jackets in 2008 was a memorable one as he guided the program to its third National Christian College Athletic Association title in four years. He was tabbed the NCCAA National Coach of the Year.

Cedarville finished with a 27-12 record overall that season and tied for fourth place out of 15 teams in the American Midwest Conference with a 10-4 mark. The Lady Jackets qualified for the AMC Tournament and advanced to the semifinals.

CU was 15-23 overall in 2009. However, the Lady Jackets were the #2 seed in the AMC Tournament after going 8-4 in the league. The Jackets were 18-20 and 6-4 AMC in 2010 while advancing to the semifinals of the conference tournament.

Cedarville finished with a 22-18 mark in 2011 during the school's NCAA provisional year and was the No. 1 seed in the Ohio Independent Championship Tournament.

Walters came to Cedarville after assembling a 128-73 record in nine years of high school coaching in southern Ohio. He spent his last two seasons at the prep level at Milford High School, a Division I program near Cincinnati.

Walters previously spent seven years building Eastern High School in Sardinia into one of the top Division III programs in Ohio. The Warriors, who were ranked in the state's Top 10 in three different seasons, won four conference titles, two sectional championships, and were the district runner-up once. He was a four-time conference Coach of the Year and saw eight players continue their careers at the collegiate level.

Walters is the founder and former director of the Greater Miami Volleyball Club. The GMVC was started in 2003 and is a Junior Olympic organization that has quickly built a reputation as one of the top regional clubs in Cincinnati.

Walters continues to be involved at the club level. He is a National Team Coach for the Elevation Volleyball Club based out of Mason, Ohio.

Additionally, Walters is the volleyball chair of the Great Midwest Athletic Conference. He serves as the G-MAC rep to the AVCA Division II Head Coaches Committee and is a member of the AVCA National Poll Committee.

Walters is a 1997 graduate of Northern Kentucky University and he earned his master's degree from the University of Dayton in 2003. Doug and his wife, Angela, reside in Morrow, Ohio with their daughter Caitlyn, 12.

Lady Jacket Profile



Amanda Bell

5-10 • Senior • Outside Hitter/Libero
Ankeny, IA
Grandview Park Baptist High School

#5

Amanda Bell is in her final season with the CU women's volleyball team.....appeared in 33 matches and 122 sets last fall.....produced a second-best 343 digs and 2.81 digs

per set.....ranked third on the team with 294 kills and 2.41 kills per set.....established a new career-high 18 kills in a 3-1 non-conference victory at Ohio Dominican.....posted double figures in kills during 12 other matches.....recorded a season-high 20 digs in an early season five-set loss to Wheeling Jesuit.....tallied double digits in digs in 16 other contests including five consecutive at the end of the season.....needs 65 kills during the upcoming campaign to reach the 1,000 career kill mark.....ranks ninth all-time at CU with a .932 passing percentage.....Great Midwest Athletic Conference (G-MAC) First Team selection for second consecutive season.....member of National Christian College Athletic Association (NCCAA) Midwest Region Team.

2012 - Appeared in all 38 matches.....posted a third-high 270 kills and a 2.05 kills per set.....recorded a season-high 15 kills in the second match of the season versus Michigan Tech at the Indiana PA Invitational.....registered nine kills in nine attempts for a 1.000 attack percentage in a non-conference win over visiting Kentucky State.....delivered 10 matches with double figure kills during the campaign.....tallied a career-high 25 digs in a late-season four-set league win at Trevecca Nazarene.....notched double figure digs in six other contests.....Great Midwest Athletic Conference (G-MAC) First Team.

2011 - Appeared in 39 of the 40 matches.....second on the squad with 329 digs.....registered a third-best 371 kills and 2.63 kills per set.....drilled a season-high 16 kills in the second match of her collegiate career - a five-set loss to McKendree.....posted double figure kills in 21 other matches.....produced a season-best 18 digs in a victory versus Notre Dame OH in the semifinals of the Ohio Independent Championship.....recorded double figures in digs on 15 occasions including seven of the last 10 matches of the campaign.....season-best tally of five blocks occurred in final match of the season versus Bethel IN.....added 30 service aces and 46 total blocks to a solid freshman season.....joined fellow rookie Maddie Anderson as Ohio Independent Championship (OIC) honorable mention choices.

High School - Participated in three sports during prep career at Grandview Park Baptist High School.....four-year letter winner and three-year starter in volleyball.....two-time Iowa Girl's Coaches Association (IGCA) All-State First Team selection.....three-time all-conference first team performer.....three-year member of IGCA All-District South Central Team.....participated in the IGCA Senior All-Star Classic as one of the top 32 seniors in the state of Iowa.....2010 Des Moines Register All-State First Team honoree.....two-time Team MVP.....completed career with 1,277 kills and a .323 hitting percentage.....produced 1,214 digs, 220 aces and 111 blocks as team went 102-41.....member of two-time conference championship squads.....also four-year letter winner in basketball and two-year letter winner in softball.....earned 2010 Grandview Female Athlete of the Year.

Personal - Dean's list student as a marketing major at Cedarville University.....born 12/31/92 in Ankeny, IA.....daughter of Dean and Becky Bell.....has a younger sister and a younger brother.

Hidy

Family of Cars

Beavercreek, Ohio

937-426-9564



HONDA



HYUNDAI



ACURA

• Honda

• Ford

• Hyundai

• Acura



HONDA



HYUNDAI



ACURA

Great Midwest Athletic Conference - Volleyball



Alderson Broaddus (7-17)		
9/5	vs. Christian Brothers	L 0-3
9/5	vs. Harding	L 0-3
9/6	vs. Drury	L 0-3
9/6	vs. Lindenwood	L 1-3
9/9	vs. King TN	L 0-3
9/9	vs. Concord	L 1-3
9/12	vs. Rollins	L 0-3
9/12	vs. SUNYIT	W 3-1
9/13	at California PA	L 1-3
9/13	vs. Caldwell	W 3-2
9/18	at Davis & Elkins*	W 3-0
9/23	FAIRMONT STATE	L 0-3
9/26	CDARVILLE*	L 0-3
9/27	CENTRAL STATE*	W 3-0
9/30	at Walsh	W 3-2
10/3	at Ursuline*	L 2-3
10/4	vs. Shepherd	L 0-3
10/4	at Wheeling Jesuit	L 0-3
10/7	TIFFIN	L 1-3
10/10	at Trevecca*	L 0-3
10/11	at KY Wesleyan*	W 3-2
10/14	GLENNVILLE STATE	W 3-0
10/18	URSULINE*	L 1-3
10/22	SLIPPERY ROCK	L 0-3
10/24	at Salem Intl.*	7 PM
10/25	at Ohio Valley*	1 PM
10/28	DAVIS & ELKINS*	6 PM
10/30	at Pitt-Johnstown	6 PM
11/1	vs. Malone	3:30 PM
11/1	vs. Findlay	6 PM
11/4	CHARLESTON	6 PM
11/7	OHIO VALLEY*	6 PM
11/8	SALEM INTL.*	11 AM

* Great Midwest Athletic Conference



Cedarville (14-12)		
9/5	vs. Hillsdale	L 2-3
9/5	vs. Lincoln Memorial	W 3-0
9/6	vs. West Alabama	W 3-1
9/6	vs. McKendree	L 0-3
9/9	OHIO DOMINICAN	W 3-1
9/12	vs. Fairmont State	L 0-3
9/12	vs. Clarion	L 0-3
9/13	vs. Caldwell	W 3-0
9/13	at California PA	L 1-3
9/16	BELLARMINE	L 0-3
9/18	NO. MICHIGAN	W 3-1
9/20	SHAWNEE STATE	W 3-2
9/26	at Ald. Broaddus*	W 3-0
9/27	at Davis & Elkins*	W 3-1
9/29	MALONE	W 3-0
10/1	at Urbana	W 3-0
10/3	at KY Wesleyan*	W 3-0
10/4	at Trevecca*	L 2-3
10/7	at Central State*	W 3-0
10/10	vs. Wheeling Jesuit	L 1-3
10/11	at Palm Beach Atl.	L 2-3
10/11	vs. Saint Leo	L 2-3
10/14	at Southern Indiana	L 1-3
10/17	SALEM INTL.*	W 3-0
10/18	OHIO VALLEY*	W 3-0
10/21	at Indianapolis	L 1-3
10/24	TREVECCA*	7 PM
10/25	KY WESLEYAN*	1 PM
10/29	CENTRAL STATE*	7 PM
10/31	at Ursuline*	7 PM
11/4	at Findlay	7:30 PM

* Great Midwest Athletic Conference



Central State (0-11)		
9/16	UC-CLERMONT	L 0-3
9/26	at Davis & Elkins*	L 0-3
9/27	at Ald. Broaddus*	L 0-3
9/30	SALEM INTL.*	L 0-3
10/3	at Trevecca*	L 0-3
10/4	at KY Wesleyan*	L 0-3
10/7	CDARVILLE*	L 0-3
10/11	vs. Carlow	L 0-3
10/11	vs. Indiana East	L 0-3
10/14	at UC-Clermont	L 0-3
10/17	at Ohio Valley*	L 0-3
10/24	KY WESLEYAN*	7 PM
10/25	TREVECCA*	11 AM
10/29	at Cedarville*	7 PM
11/1	at Ursuline*	2 PM

* Great Midwest Athletic Conference



Davis & Elkins (7-13)		
9/4	vs. Philadelphia	L 0-3
9/6	at West Chester PA	L 0-3
9/6	vs. Notre Dame OH	L 1-3
9/12	SHIPPENSBURG	L 1-3
9/12	URBANA	W 3-2
9/13	VIRGINIA-WISE	W 3-1
9/13	BLUEFIELD STATE	W 3-0
9/18	ALD. BROADDUS*	L 0-3
9/26	CENTRAL STATE*	W 3-0
9/27	CDARVILLE*	L 1-3
10/5	at Ursuline*	L 1-3
10/10	at KY Wesleyan*	L 2-3
10/11	at Trevecca*	L 1-3
10/14	CONCORD	L 0-3
10/14	WV TECH	W 3-0
10/17	URSULINE*	W 3-2
10/18	RIO GRANDE	L 1-3
10/18	GLENNVILLE STATE	W 3-0
10/21	at Fairmont State	L 0-3
10/22	SETON HILL	L 0-3
10/24	at Ohio Valley*	7 PM
10/25	at Salem Intl.*	2 PM
10/28	at Ald. Broaddus*	6 PM
11/1	vs. Notre Dame OH	3 PM
11/1	at Wheeling Jesuit	5 PM
11/4	vs. Pitt-Johnstown	TBA
11/4	at Glennville State	TBA
11/7	SALEM INTL.*	7 PM
11/8	OHIO VALLEY*	1 PM

* Great Midwest Athletic Conference



KY Wesleyan (10-10)		
9/5	vs. Minn. Crookston	L 1-3
9/5	vs. West Liberty	W 3-1
9/6	at Maryville	L 1-3
9/6	vs. Saint Joseph's	W 3-1
9/9	SO. INDIANA	L 0-3
9/16	at Brescia	W 3-0
9/23	at Kentucky St.	ppd.
9/26	vs Bryan	L 0-3
9/26	at Lee	W 3-0
9/27	vs. So. Wesleyan	L 0-3
9/27	vs. Campbellsville	W 3-0
10/3	CDARVILLE*	L 0-3
10/4	CENTRAL STATE*	W 3-0
10/7	at Trevecca*	W 3-1
10/10	DAVIS & ELKINS*	W 3-2
10/11	ALD. BROADDUS*	L 2-3
10/14	at Bellarmine	L 1-3
10/16	OAKLAND CITY	W 3-0
10/19	at Ill.-Springfield	L 0-3
10/19	vs. McKendree	L 0-3
10/21	at Indiana SE	W 3-1
10/24	at Central State*	7 PM
10/25	at Cedarville*	1 PM
10/29	TREVECCA*	8 PM
10/31	at Salem Intl.*	7 PM
11/1	at Ohio Valley*	1 PM
11/8	URSULINE*	1 PM

* Great Midwest Athletic Conference



Ohio Valley (16-9)		
9/5	at Ill.-Springfield	L 0-3
9/5	vs. Emporia State	L 0-3
9/6	vs. Urbana	L 1-3
9/9	at Charleston	L 0-3
9/12	vs. Fisk	W 3-0
9/12	vs. Cumberland	W 3-1
9/13	vs. Freed-Hardeman	W 3-0
9/13	vs. Ohio Christian	W 3-0
9/16	URBANA	L 2-3
9/19	vs. Campbellsville	L 2-3
9/19	vs. Trinity Christian	L 0-3
9/20	at Olivet Nazarene	W 3-1
9/20	vs. Hannibal-LaGrange	W 3-0
9/23	at WV Wesleyan	W 3-2
9/27	URSULINE*	L 1-3
9/27	OHIO CHRISTIAN	W 3-1
10/2	BLUEFIELD STATE	W 3-0
10/4	KY CHRISTIAN	W 3-0
10/4	WV STATE	W 3-0
10/7	SALEM INTL.*	W 3-0
10/10	at Ursuline*	W 3-2
10/11	WV TECH	W 3-0
10/17	CENTRAL STATE*	W 3-0
10/18	at Cedarville*	L 0-3
10/21	at KY Christian	W 3-1
10/24	DAVIS & ELKINS*	7 PM
10/25	ALD. BROADDUS*	1 PM
10/29	at Salem Intl.*	7 PM
10/31	TREVECCA*	7 PM
11/1	KY WESLEYAN*	1 PM
11/7	at Ald. Broaddus*	6 PM
11/8	at Davis & Elkins*	1 PM

* Great Midwest Athletic Conference



Salem International (4-14)		
9/5	vs. Mercyhurst	L 0-3
9/6	vs. Anderson SC	L 0-3
9/6	at Bellarmine	L 0-3
9/9	at WV Wesleyan	L 1-3
9/11	at Glennville State	L 2-3
9/16	at Virginia-Wise	L 1-3
9/20	at Chestnut Hill	L 0-3
9/23	at West Liberty	L 1-3
9/26	URSULINE*	L 0-3
9/27	RIO GRANDE	L 0-3
9/27	BLUFIELD STATE	L 1-3
9/30	at Central State*	W 3-0
10/4	VIRGINIA UNION	W 3-2
10/4	WV TECH	W 3-2
10/7	at Ohio Valley*	L 0-3
10/11	at Ursuline*	L 1-3
10/17	at Cedarville*	L 0-3
10/20	at Bluefield State	W 3-2
10/24	ALD. BROADDUS*	7 PM
10/25	DAVIS & ELKINS*	7 PM
10/29	OHIO VALLEY*	7 PM
10/31	KY WESLEYAN*	7 PM
11/1	TREVECCA*	2 PM
11/3	at WV Tech	7 PM
11/7	at Davis & Elkins*	7 PM
11/8	at Ald. Broaddus*	11 AM

* Great Midwest Athletic Conference



Trevecca (13-10)		
9/5	vs. Miles	W 3-0
9/5	vs. SW Baptist	L 1-3
9/6	vs. Quachita	L 0-3
9/6	vs. AL-Huntsville	L 1-3
9/9	LEE	W 3-0
9/10	CUMBERLAND	W 3-1
9/12	OAKLAND CITY	W 3-2
9/13	MOUNT OLIVE	W 3-0
9/13	ARKANSAS TECH	W 3-2
9/16	at Covenant	W 3-0
9/23	at Oakland City	W 3-2
9/26	at Christian Bros.	L 0-3
9/27	vs. Arkansas Tech	L 0-3
9/27	vs. Union TN	L 1-3
9/30	KENTUCKY ST.	L 2-3
10/3	CENTRAL STATE*	W 3-0
10/4	CDARVILLE*	W 3-2
10/7	KY WESLEYAN*	L 1-3
10/10	ALD. BROADDUS*	W 3-0
10/11	DAVIS & ELKINS*	W 3-1
10/14	AL-HUNTSVILLE	L 1-3
10/16	at Cumberland	W 3-0
10/21	SO. INDIANA	L 0-3
10/24	at Cedarville*	7 PM
10/25	at Central State*	11 AM
10/29	at KY Wesleyan*	8 PM
10/31	at Ohio Valley*	7 PM
11/1	at Salem Intl.*	2 PM
11/7	URSULINE*	8 PM

* Great Midwest Athletic Conference



Ursuline (14-6)		
9/5	vs. Kutztown	L 2-3
9/6	vs. WV State	W 3-0
9/6	vs. Tuskegee	W 3-0
9/9	at Malone	W 3-1
9/17	at Oberlin	W 3-0
9/20	GLENNVILLE STATE	W 3-0
9/23	NOTRE DAME OH	W 3-1
9/26	at Salem Intl.*	W 3-0
9/27	at Ohio Valley*	W 3-1
9/27	vs. Ohio Christian	W 3-2
9/30	at Tiffin	L 0-3



(thru 10/23/14)

School	G-MAC			Overall		
	W	L	Pct.	W	L	Pct.
Cedarville	6	1	.857	14	12	.538
Trevecca	4	1	.800	13	10	.565
Ursuline	6	2	.750	14	6	.700
Ohio Valley	3	2	.600	16	9	.640
Kentucky Wesleyan	3	2	.600	10	10	.500
Alderson Broaddus	3	4	.429	7	17	.292
Davis & Elkins	2	5	.286	7	13	.350
Salem International	1	4	.200	4	14	.222
Central State	0	7	.000	0	11	.000

2014 G-MAC Volleyball Standings

Cedarville University "Lady Jackets" (14-12, 6-1)

Cedarville, OH

Head Coach: Doug Walters



No	Player	Pos	Ht	Yr	Hometown	High School
1	Angela Becker	L/DS	5-6	So	Denver, CO	Thomas Jefferson
2	Kristin Cardwell	S	5-7	So	Massillon, OH	Jackson
3	Hannah Wagner	OH	6-2	Sr	Claremont, CA	Upland Christian
4	Tori Thompson	MH	6-1	Jr	Columbus, OH	Tree of Life Christian
5	Amanda Bell	OH/L	5-10	Sr	Ankeny, IA	Grandview Park Bapt.
6	Krissy Pratt	OH	5-11	Fr	Crystal Lake, IL	Crystal Lake Central
7	Maddie Ledbetter	S	5-9	Sr	Carmel, IN	Heritage Christian
8	Sarah Simpson	MH	5-10	Jr	Reading, PA	Berks Catholic
9	Emily Gewirtz	L/DS	5-4	Fr	Urbana, IL	Judah Christian
10	Alyssa Barkley	OH	5-11	Jr	San Diego, CA	Santa Fe Christian
12	Abby Shelton	OH	5-10	So	Parker, CO	Chaparral
14	Rachel Krikke	MH	6-1	So	N. Royalton, OH	North Royalton
15	Katie Sir	OH/S	6-2	Fr	Eden Prairie, MN	Eden Prairie

AVCA NCAA II National Rankings - Poll #7

October 20, 2014

Rank	School (First-Place Votes)	Total Points	2014 Record	Previous Rank
1	Tampa (45)	1197	19-1	1
2	Minnesota-Duluth (3)	1155	20-1	2
3	Concordia-St. Paul	1085	18-3	3
4	BYU-Hawai'i	1011	14-3	4
5	Southwest Minnesota State	953	16-5	6
6	Nebraska-Kearney	916	20-2	7
7	Wingate	837	21-1	8
8	Washburn	791	18-3	5
9	Colorado School of Mines	766	18-2	10
10	Western Washington	753	15-4	9
11	Wheeling Jesuit	642	24-3	13
12	Wayne State (Neb.)	631	17-4	12
13	Grand Valley State	566	15-3	11
14	Colorado Mesa University	538	17-3	16
15	Cal State San Bernardino	520	13-4	14
16	NW Nazarene	465	17-2	17
17	Armstrong State	362	18-1	19
18	Florida Southern	332	16-4	25
19	Central Missouri	315	14-7	21
20	Palm Beach Atlantic	301	23-1	18
21	Metro State	267	17-3	23
22	Ferris State	252	12-5	15
23	Truman	187	19-2	NR
24	Central Washington	162	14-5	24
25	West Texas A&M	108	20-3	NR

Others Receiving Votes and listed on two or more ballots: Alaska-Anchorage 82; Augustana (SD) 68; West Florida 61; Rockhurst 49; Sonoma State 38; UC San Diego 29; Missouri Western 28; Northern State 25; Regis 24; Wayne State (Mich.) 23; Dixie State-Utah 19; Central Oklahoma 12; California Baptist 4

6 teams mentioned on only one ballot for a total of 18 combined points.

Dropped Out: Augustana (SD) 20; West Florida 22

Next Poll: October 27, 2014



After the game great meals are waiting for you in Beaver Creek!

It is our pleasure and intention to cater your meeting, event, or party with the same fresh food served hot or cold which ever you prefer.

We will be on time and ready to make your event a success.

Looking forward to serving you!

Visit our website today or find us on Facebook.

On line ordering is now available.

Beaver Creek Free Standing Unit

2360 North Fairfield Road

Beaver Creek, Ohio 45431

937.320.1228

www.cfarestaurant.com/beavercreek/home

The Mall at Fairfield Commons

2727 North Fairfield Road

Beaver Creek, Ohio 45431

937.320.1224

www.cfarestaurant.com/fairfieldcommons/home

Your ad here?
Promote your business!
Contact
Valerie Harmon
937-766-6150
for more information

Trevecca University "Trojans" (13-10, 4-1)

Nashville, TN

Head Coach: Jayme Crowley



No	Player	Pos	Ht	Yr	Hometown	Previous School
1	Ashleigh Lozier	L/DS	5-6	Fr	Murfreesboro, TN	Riverdale HS
2	Hayden McKay	S/L	5-6	Sr	Brentwood, TN	Brentwood Academy
3	Allison Boe	OH	5-8	Jr	Murrieta, CA	Murrieta Mesa HS
4	Kayleigh Jarrett	L	5-2	So	Tehachapi, CA	Tehachapi HS
5	Loren Bennett	S	5-6	Jr	Ooltewah, TN	Ooltewah HS
7	Katelyn Atkinson	OH/MH	5-11	So	Hermitage, TN	Goopasture Christian HS
8	Kirsten Taylor	OH	5-8	Sr	Murfreesboro, TN	Riverdale HS
10	Kristina Pruitt	L/DS	5-10	Fr	Arlington, TN	Arlington HS
11	Stephanie Bouchard	OH	5-10	Fr	Chattanooga, TN	Notre Dame HS
12	Cara Trunnell	MH	6-2	Sr	Jasper, AL	Walker HS
14	Danielle Moll	S	5-9	Fr	Gilbert, AZ	Chandler HS
15	Zakia Jackson	OH	5-4	Jr	Hermitage, TN	Hume-Fogg HS
17	Brittany Earles	S	5-8	Fr	Fayetteville, NC	Jack Britt HS
18	Amy Bottomlee	OH	5-10	Jr	Hayden, AL	Hayden HS
20	Delaney Hearne	OH/MH	6-1	Jr	San Marcos, TX	San Marcos HS
22	Jayla Raynor	MH	6-0	Fr	Smyrna, TN	Smyrna HS

US DOT No. 077949 PUCO No. 1455HG

Agent for United

OHIO MOVING
SAME OR NEXT DAY DELIVERY
"Moving for three generations"

BBB
ACCREDITED BUSINESS

NATIONAL AND WORLD WIDE PRE-PLANNED MOVING

RESIDENTIAL • COMMERCIAL • OFFICE • EXPERT PACKING & CRATING

ROLLINS for Moving
LOCAL-NATIONAL-WORLD WIDE WITH THE SAME QUALITY SERVICE
PROFESSIONAL PACKING AND CRATING

ROLLINS for Storage
FULLY INSURED CONTAINERIZED STORAGE

ROLLINS for Care
FULL VALUE PROTECTION

1900 E. LEFFEL LANE SPRINGFIELD, OHIO 45505

ROLLINS MOVING & STORAGE INC.
325-2484
www.rollinsmoving.com

Comfort Suites
121 Raydo Circle
Springfield, OH 45506

937-322-0707

- All Suite Rooms
- Hot Deluxe Breakfast

Only 12 miles from CU!
Proud to support the Yellow Jackets!!

National Church Residences
LEGACY VILLAGE

A DISTINCTIVE SENIOR RETIREMENT COMMUNITY.....

Independent Living Patio Homes, Assisted Living, Memory Care, and a NEW Skilled Rehabilitation Center

695 Wycliffe Drive ♦ Xenia, Ohio ♦ 45385 ♦ 888-712-0837
www.legacyvillagehomes.org

2014 Trevecca University Volleyball Statistics

Overall record: 13-10 Conf: 4-1 Home: 9-4 Away: 3-3 Neutral: 1-3

#	Player	sp	Attack					Set		Serve			Dig			Blocking						points
			k	k/s	e	ta	pct	a	a/s	sa	se	sa/s	re	dig	dig/s	bs	ba	total	blk/s	be	bhe	
22	Raynor, Jayla	20	25	1.25	8	55	.309	2	0.10	0	0	0.00	0	4	0.20	1	10	11	0.55	3	0	-
1	Lozier, Ashleigh	73	5	0.07	1	15	.267	9	0.12	13	14	0.18	17	144	1.97	0	0	0	0.00	0	0	-
5	Bennett, Loren	81	49	0.60	12	159	.233	767	9.47	10	21	0.12	2	189	2.33	0	26	26	0.32	3	11	-
20	Hearne, Delaney	80	198	2.47	79	526	.226	3	0.04	4	10	0.05	0	39	0.49	8	52	60	0.75	6	1	-
10	Pruitt, Kristina	16	1	0.06	0	5	.200	0	0.00	2	0	0.12	5	16	1.00	0	0	0	0.00	0	0	-
12	Trunnell, Cara	60	72	1.20	35	185	.200	2	0.03	0	0	0.00	0	6	0.10	0	38	38	0.63	6	0	-
7	Atkinson, Katelyn	86	342	3.98	167	923	.190	22	0.26	18	14	0.21	14	237	2.76	2	27	29	0.34	8	3	-
15	Jackson, Zakia	73	139	1.90	56	449	.185	3	0.04	3	0	0.04	7	40	0.55	2	18	20	0.27	13	1	-
11	Bouchard, Stephanie	83	114	1.37	73	408	.100	7	0.08	14	22	0.17	5	70	0.84	2	25	27	0.33	6	0	-
4	Jarrett, Kayleigh	66	3	0.05	2	12	.083	40	0.61	10	12	0.15	23	245	3.71	0	0	0	0.00	0	2	-
18	Bottomlee, Amy	32	29	0.91	25	122	.033	4	0.12	1	3	0.03	0	14	0.44	0	4	4	0.12	1	0	-
8	Taylor, Kirsten	77	10	0.13	12	52	-.038	15	0.19	18	26	0.23	14	169	2.19	0	0	0	0.00	1	1	-
14	Moll, Danielle	28	2	0.07	5	26	-.115	50	1.79	7	8	0.25	0	18	0.64	1	1	2	0.07	3	6	-
3	Boe, Allison	40	0	0.00	2	11	-.182	5	0.12	4	5	0.10	5	50	1.25	0	0	0	0.00	0	0	-
2	McKay, Hayden	14	1	0.07	2	5	-.200	0	0.00	0	0	0.00	0	9	0.64	0	0	0	0.00	0	0	-
17	Earles, Brittany	12	1	0.08	4	10	-.300	3	0.25	6	7	0.50	0	2	0.17	0	2	2	0.17	1	0	-
TREVECCA NAZAREN		86	991	11.52	484	2964	.171	932	10.84	110	142	1.28	102	1252	14.56	16	203	117.5	1.37	51	25	-
Opponents		86	1031	11.99	483	2941	.186	909	10.57	102	178	1.19	110	1244	14.47	22	244	144.0	1.67	70	53	-

Team Statistics	TNU	OPP
ATTACK		
Kills	991	1031
Errors	484	483
Total Attacks	2964	2941
Attack Pct	.171	.186
Kills/Set	11.5	12.0
SET		
Assists	932	909
Assists/Set	10.8	10.6
SERVE		
Aces	110	102
Errors	142	178
Aces/Set	1.3	1.2
SERVE RECEPTIONS		
Errors	102	110
Errors/Set	1.2	1.3
DEFENSE		
Digs	1252	1244
Digs/Set	14.6	14.5

Team Statistics	MAL	OPP
BLOCKING		
Block Solo	16	22
Block Assist	203	244
Total Blocks	117.5	144.0
Blocks/Set	1.4	1.7
Block Errors	51	70
Ball handling errors	25	53
ATTENDANCE		
Total	3068	1023
Dates/Avg Per Date	13/236	6/170
Neutral site #/Avg	4/77	-
Current win streak	0	-
Home win streak	0	-

Date	Opponent	Score	Score by set	Att.
09/05/2014	vs Miles	w	3-0 25-10,25-12,25-11	73
09/05/2014	vs Southwest Baptist	L	1-3 24-26,23-25,25-15,17-25	79
09/06/2014	vs Ouachita Baptist	L	0-3 15-25,18-25,21-25	59
09/06/2014	at UAH	L	1-3 24-26,22-25,25-19,22-25	168
09/09/2014	LEE UNIVERSITY	w	3-0 30-28,25-14,25-21	215
09/10/2014	CUMBERLAND UNIV	w	3-1 25-22,26-28,25-13,25-17	305
09/12/2014	OAKLAND CITY UNIV.	w	3-2 25-21,21-25,21-25,25-18,15-9	320
09/13/2014	UNIV OF MT. OLIVE	w	3-0 25-10,25-18,25-12	320
09/13/2014	ARKANSAS TECH	w	3-2 25-23,25-21,22-25,9-25,15-11	305
09/16/2014	at Covenant	w	3-0 25-16,33-31,25-22	71
09/23/2014	at Oakland City Univ.	w	3-2 18-25,25-23,10-25,25-23,16-14	107
09/26/2014	at Christian Brothers	L	0-3 25-27,17-25,19-25	225
09/27/2014	vs Arkansas Tech	L	0-3 17-25,12-25,25-27	98
09/27/2014	at Union	L	1-3 22-25,25-22,15-25,14-25	137
09/30/2014	KENTUCKY STATE	L	2-3 25-21,25-18,13-25,17-25,12-15	118
*10/03/2014	CENTRAL STATE UNIV	w	3-0 25-11,25-18,25-12	120
*10/04/2014	CEDARVILLE UNIV	w	3-2 25-21,21-25,11-25,26-24,15-12	207
*10/07/2014	KENTUCKY WESLEYAN	L	1-3 18-25,19-25,25-21,24-26	407
*10/10/2014	ALDERSON BROADBODUS	w	3-0 25-20,25-21,25-22	120
*10/11/2014	DAVIS & ELKINS	w	3-1 25-21,17-25,25-22,25-20	207
10/14/2014	UAH	L	1-3 14-25,17-25,29-27,17-25	212
10/16/2014	at Cumberland Univ	w	3-0 25-22,25-16,25-21	315
10/21/2014	UNI. SOUTH INDIANA	L	0-3 18-25,20-25,22-25	212

Record in 3-set matches:7-4 • Record in 4-set matches:2-5 • Record in 5-set matches:4-1



Colonial Pizza

98 North Main • Cedarville, Ohio 45314

766-5779

Owned and operated by Ronnie, Sandy & Toby Acton

HOURS:

— Sunday —
5:00 pm to 11:00 pm
— Monday thru Thursday —
11:00 am to 11:00 pm
— Friday & Saturday —
11:00 am to 12:00 pm

colonialpizzacedarville.com

ONLINE ORDERING
NOW AVAILABLE!

Mom and Dad's Dairy Bar & Grille

320 N. Main Street, Cedarville, OH
(937)766-2046

Offering Game Night Specials

2014 Cedarville University Volleyball Statistics

Overall record: 14-12 Conf: 6-1 Home: 6-1 Away: 5-5 Neutral: 3-6

##	Player	sp	mp-ms	Attack					Set				Serve				
				k	k/s	e	ta	pct	a	a/s	ta	pct	sa	sa/s	se	ta	pct
5	Bell, Amanda	88	25-	226	2.57	121	681	.154	13	0.15	57	.228	11	0.12	27	328	.918
3	Wagner, Hannah	94	26-	216	2.30	86	538	.242	10	0.11	26	.385	0	0.00	0	2	1.000
12	Shelton, Abby	91	26-	209	2.30	78	539	.243	8	0.09	52	.154	24	0.26	36	271	.867
4	Thompson, Tori	95	26-	196	2.06	58	435	.317	5	0.05	29	.172	7	0.07	5	50	.900
6	Pratt, Krissy	95	26-	112	1.18	48	335	.191	7	0.07	45	.156	9	0.09	13	96	.865
14	Krikke, Rachel	81	22-	94	1.16	29	255	.255	9	0.11	44	.205	17	0.21	12	265	.955
10	Barkley, Alyssa	94	26-	108	1.15	60	337	.142	1	0.01	22	.045	2	0.02	0	7	1.000
15	Sir, Katie	9	7-	10	1.11	5	21	.238	0	0.00	0	.000	0	0.00	1	1	.000
8	Simpson, Sarah	19	8-	19	1.00	9	44	.227	0	0.00	1	.000	0	0.00	0	0	.000
7	Ledbetter, Maddie	95	26-	25	0.26	5	59	.339	536	5.64	1393	.385	39	0.41	23	407	.943
2	Cardwell, Kristin	96	26-	8	0.08	0	16	.500	454	4.73	1208	.376	30	0.31	33	334	.901
1	Becker, Angela	94	26-	3	0.03	4	35	-.029	74	0.79	325	.228	31	0.33	13	388	.966
9	Gewirtz, Emily	10	8-	0	0.00	0	1	.000	0	0.00	4	.000	0	0.00	2	10	.800
	CEDARVILLE	96	26-	1226	12.77	504	3297	.219	1117	11.64	3206	.348	170	1.77	165	2159	.924
	Opponents	96	26-	1085	11.30	502	3184	.183	1018	10.60	3206	.318	100	1.04	142	1961	.928

##	Player	sp	Recept			Dig		Blocking					
			re	ta	pct	dig	dig/s	bs	ba	total	blk/s	be	bhe
5	Bell, Amanda	88	23	482	.952	243	2.76	0	13	13	0.15	0	3
3	Wagner, Hannah	94	0	1	1.000	49	0.52	2	70	72	0.77	9	0
12	Shelton, Abby	91	19	263	.928	128	1.41	3	26	29	0.32	2	2
4	Thompson, Tori	95	1	2	.500	21	0.22	7	81	88	0.93	10	1
6	Pratt, Krissy	95	16	367	.956	156	1.64	0	12	12	0.13	2	0
14	Krikke, Rachel	81	0	0	.000	38	0.47	8	61	69	0.85	8	2
10	Barkley, Alyssa	94	0	0	.000	27	0.29	1	38	39	0.41	7	0
15	Sir, Katie	9	0	0	.000	2	0.22	0	3	3	0.33	0	0
8	Simpson, Sarah	19	0	1	1.000	1	0.05	0	13	13	0.68	1	0
7	Ledbetter, Maddie	95	0	2	1.000	151	1.59	0	1	1	0.01	0	11
2	Cardwell, Kristin	96	1	3	.667	127	1.32	0	0	0	0.00	0	22
1	Becker, Angela	94	26	568	.954	387	4.12	0	0	0	0.00	0	0
9	Gewirtz, Emily	10	3	19	.842	11	1.10	0	0	0	0.00	0	0
-	TEAM	-	11	-	-	-	-	-	-	-	-	-	-
	CEDARVILLE.....	96	100	1819	.945	1341	13.97	21	318	180.0	1.88	39	41
	Opponents.....	96	170	1936	.912	1368	14.25	43	321	203.5	2.12	42	31

BUCKEYE

CHARTERS

"Official Charter Company of the
Cedarville Yellow Jackets"

937-879-3000

8250 Expansion Way • Dayton, OH 45424



(937)
433-8268

Just Experience Just
Cotterman & Company INC.

Industrial & Commercial Roofing
www.CottermanRoofing.com • Dayton & Minster, Ohio

Cedarville Season Leaders

(thru 2013)

MATCHES PLAYED

55 Emily Berger, 2006
55 Libby Short, 2006
55 Rachel Thompson, 2006
54 Julia Bradley, 2004
54 Anne Lohrenz, 2004
54 Erica Paugh, 2004
54 Sarah Zeltman, 2004
54 Maia Hampton, 2006
54 Anne Lohrenz, 2006
54 Melissa Parmerlee, 2006

SETS PLAYED

188 Julia Bradley, 2004
188 Anne Lohrenz, 2004
188 Sarah Zeltman, 2004
187 Erica Paugh, 2004
185 Richelle Clem, 2004
185 Libby Short, 2006
181 Kelsey Jones, 2004
181 Rachel Thompson, 2006
179 Emily Berger, 2006
179 Anne Lohrenz, 2006

KILLS

869 Julia Bradley, 2005
841 Sarah Zeltman, 2004
797 Sarah Zeltman, 2006
788 Julia Bradley, 2004
755 Amy Zehr, 1992
726 Melissa Holland, 2002
713 Heather van der Aa, 2001
706 Sarah Jackson, 1996
666 Julia Bradley, 2006
659 Sarah Zeltman, 2007

TOTAL ATTACKS

1,784 Amy Zehr, 1992
1,726 Sarah Zeltman, 2006
1,631 Sarah Zeltman, 2004
1,611 Julia Bradley, 2005
1,587 Sarah Jackson, 1996
1,509 Sarah Zeltman, 2007
1,501 Erica Paugh, 2004
1,481 Julia Bradley, 2004
1,479 Sarah Jackson, 1995
1,380 Julia Bradley, 2006

ATTACK PERCENTAGE (2 K/G; kills-errors-att.)

.431 Julia Bradley (889-174-1611), 2005
.431 Julia Bradley (788-150-1481), 2004
.424 Melissa Holland (726-148-1362), 2002
.417 Sarah Zeltman (841-161-1631), 2004
.405 Heather van der Aa (634-165-1157), 2000
.403 Julia Opperman (512-90-1046), 1998
.402 Heather van der Aa (713-198-1282), 2001
.395 Julia Bradley (490-111-959), 2003
.386 Julia Bradley (666-134-1380), 2006
.383 Sarah Zeltman (797-136-1726), 2006

TOTAL ASSISTS

2,403 Kelsey Jones, 2004
2,309 Kelsey Jones, 2005
2,180 Rachel Thompson, 2006
1,820 Kelsey Jones, 2003
1,669 Carrie Hartman, 2002
1,619 Lori Bunger, 2000
1,520 Sarah Sheers, 2008
1,454 Lori Bunger, 1999
1,444 Katie Moon, 2007
1,417 Erica Bartholomew, 2010

BLOCK SOLOS

109 Sarah Zeltman, 2006
94 Sarah Zeltman, 2007
88 Amy Zehr, 1992
87 Sarah Zeltman, 2004
74 Cheryl Miller, 1994
74 Julia Bradley, 2006
73 Julia Bradley, 2004
70 Amy Zehr, 1990
68 Cindy Hasselbring, 1994
66 Kylee Husak, 2009

BLOCK ASSISTS

137 Julia Bradley, 2005
132 Heather van der Aa, 2001
127 Kylee Husak, 2008
115 Cheryl Miller, 1994
115 Julie Opperman, 1998
113 Julia Bradley, 2006
112 Julia Bradley, 2004
112 Sarah Zeltman, 2004
107 Julie Opperman, 1996
107 Stephanie Rogers, 2011

TOTAL BLOCKS

201 Julia Bradley, 2005
200 Sarah Zeltman, 2006
199 Sarah Zeltman, 2004
198 Cheryl Miller, 1994
187 Julia Bradley, 2006
186 Sarah Zeltman, 2007
186 Kylee Husak, 2008
185 Julia Bradley, 2004
172 Julie Opperman, 1998
169 Heather van der Aa, 2001

DIGS

842 Richelle Clem, 2004
833 Libby Short, 2005
780 Suzanne Lehman, 1998
759 Lauren Mable, 2005
754 Lauren Mable, 2003
735 Libby Short, 2006
702 Libby Short Aker, 2008
688 Lauren Mable, 2004
685 Melissa Hartman, 1992
681 Angela Becker, 2013

SERVICE ACES

93 Kathy Godinez, 2002
90 Maddie Anderson, 2011
83 Maddie Anderson, 2012
79 Sarah Zeltman, 2006
76 Anne Lohrenz, 2006
74 Lauren Mable, 2002
73 Sarah Zeltman, 2004
70 Richelle Clem, 2004
65 Angela Hartman, 1992
65 Courtney Williams, 2001

SERVE PERCENTAGE (250 serves; attempts-errors)

.9952 Kari Flunker (835-4), 2005
.9911 Suzanne Lehman (776-7), 1998
.9910 Lori Bunger (445-4), 1997
.9904 Lisa Weirich Wood (823-8), 1997
.9896 Suzanne Lehman (573-6), 1996
.9895 Krista Hoffman (565-6), 1995
.9890 Lori Bunger (537-6), 1999
.9888 Suzanne Lehman (528-6), 1997
.9888 Lori Bunger (827-10), 1998
.9887 Heather Smith (702-8), 1998

PASS PERCENTAGE (100 attempts; attempts-errors)

.964 Abby Shelton (421-15), 2013
.962 Melissa Hartman (367-14), 1994
.958 Libby Short Aker (1053-44), 2008
.956 Lori Inkrott (432-19), 2013
.955 Sarah Zeltman (132-6), 2006
.953 Suzanne Lehman (317-15), 1995
.952 Libby Short (1073-51), 2007
.952 Lori Inkrott (604-29), 2012
.951 Lisa Weirich Wood (595-29), 1997
.950 Casey Hinzman (773-39), 2008

KILLS PER SET

5.55 Amy Zehr, 1992
4.99 Julia Bradley, 2005
4.75 Heather van der Aa, 2001
4.67 Sarah Zeltman, 2007
4.54 Melissa Holland, 2002
4.50 Sarah Zeltman, 2006
4.47 Sarah Zeltman, 2004
4.43 Heather van der Aa, 2000
4.39 Sarah Jackson, 1996
4.19 Julia Bradley, 2004

ASSISTS PER SET

13.91 Kelsey Jones, 2005
13.28 Kelsey Jones, 2004
12.13 Kelsey Jones, 2003
12.04 Rachel Thompson, 2006
11.48 Lori Bunger, 2000
10.70 Carrie Hartman, 2002
10.57 Erica Bartholomew, 2010
10.46 Angela Hartman, 1992
10.39 Lori Bunger, 1999
10.39 Katie Moon, 2007

SERVICE ACES PER SET

0.64 Maddie Anderson, 2011
0.62 Maddie Anderson, 2012
0.58 Kathy Godinez, 2002
0.51 Angie Wilcox, 1985
0.49 Denise DeWalt, 1989
0.49 Angela Hartman, 1992
0.49 Lori Royal, 1993
0.49 Kelsey Jones, 2002
0.48 Becky Wilson, 1984
0.47 Melinda Bradley, 1984
0.47 Lauren Mable, 2004

DIGS PER SET

5.73 Lauren Mable, 2004
5.58 Janae Smart, 1988
5.17 Suzanne Lehman, 1998
5.15 Melissa Hartman, 1992
5.05 Denise DeWalt, 1989
5.02 Janae Smart, 1987
5.01 Angela Becker, 2013
4.83 Jill Jacobs, 1988
4.80 Amy Zehr, 1991
4.80 Lauren Mable, 2003

BLOCKS PER SET

1.32 Cheryl Miller, 1994
1.32 Sarah Zeltman, 2007
1.28 Cindy Hasselbring, 1994
1.22 Kylee Husak, 2008
1.18 Amy Zehr, 1990
1.18 Amy Zehr, 1992
1.16 Julia Bradley, 2005
1.13 Heather van der Aa, 2001
1.13 Sarah Zeltman, 2006
1.12 Julie Opperman, 1998



Springfield, Ohio • 937-325-8480

Hightech Automotive

Appointments for sick cars and unhappy owners;

937.766.9852

105 West Xenia Avenue • Cedarville, OH



Beaver Valley
Shopping Center
3245 Seajay Drive,
Beavercreek, Ohio 45430
www.lofinos.com

937-426-0060



13 E. Chillicothe St.
Cedarville, OH

766-7299

RAYMOND JAMES
& ASSOCIATES, INC.
Member New York Stock Exchange/NYSE

Lou Vision
Vice President, Investments
Lou.Vision@RaymondJames.com
(937) 431-6700



MARKETS FLUCTUATE. RELATIONSHIPS SHOULDN'T.
WE'RE WITH YOU EVERY STEP OF THE WAY.

Cedarville Career Leaders

(thru 10/21/14)

MATCHES PLAYED

203	Julia Bradley, 2003-06
202	Anne Lohrenz, 2003-06
193	Sarah Zeltman, 2004-07
184	Melissa Hartman, 1992-95
183	Libby Short Aker, 2005-08
182	Angela Hartman, 1990-93
182	Marcie Duez Curry, 1993-96
181	Suzanne Lehman, 1995-98
181	Julie Opperman, 1995-98
181	Richelle Clem, 2001-04

SETS PLAYED

695	Julia Bradley, 2003-06
688	Anne Lohrenz, 2003-06
663	Sarah Zeltman, 2004-07
649	Libby Short Aker, 2005-08
618	Richelle Clem, 2001-04
616	Majja Hampton, 2005-08
608	Emily Berger Shade, 2006-09
604	Julie Opperman, 1995-98
602	Kelsey Jones, 2002-05
596	Lauren Mable, 2002-05

KILLS

2,851	Sarah Zeltman, 2004-07
2,813	Julia Bradley, 2003-06
2,390	Heather van der Aa, 1998-2001
1,898	Julie Opperman, 1995-98
1,515	Amy Zehr, 1990-92
1,502	Sarah Jackson, 1993-96
1,486	Amy Martin, 1998-2000
1,478	Cheryl Miller, 1992-95
1,475	Kylee Husak, 2007-10
1,456	Emily Shade, 2006-09

ASSISTS

6,662	Kelsey Jones, 2002-05
4,748	Lori Bunker, 1997-2000
4,024	Erica Bartholomew, 2009-12
4,004	Angela Hartman, 1990-93
2,990	Carrie Hartman, 2000-03
2,969	Maddie Anderson Ledbetter, 2011-14
2,367	Rachel Thompson, 2004-06
2,285	Julie Barkhaus McIntyre, 1996-98
1,854	Sarah Sheers, 2006-08
1,504	Michelle Nakano, 1987-89

BLOCK SOLOS

339	Sarah Zeltman, 2004-07
260	Julia Bradley, 2003-06
220	Cheryl Miller, 1992-95
216	Kylee Husak, 2007-10
198	Julie Opperman, 1995-98
196	Heather van der Aa, 1998-2001
196	Amy Zehr, 1990-92
126	Amy Martin, 1998-2001
122	Stephanie Rogers, 2010-13
107	Tammy Mascari, 1985-88

BLOCK ASSISTS

445	Julia Bradley, 2003-06
390	Heather van der Aa, 1998-2001
383	Sarah Zeltman, 2004-07
368	Julie Opperman, 1995-98
318	Stephanie Rogers, 2010-13
304	Amy Martin, 1998-2001
300	Kylee Husak, 2007-10
294	Hannah Wagner, 2011-14
268	Anne Lohrenz, 2003-06
261	Cheryl Miller, 1992-95

TOTAL BLOCKS

722	Sarah Zeltman, 2004-07
705	Julia Bradley, 2003-06
586	Heather van der Aa, 1998-2001
566	Julie Opperman, 1995-98
516	Kylee Husak, 2007-10
481	Cheryl Miller, 1992-95
440	Stephanie Rogers, 2010-13
430	Amy Martin, 1998-2001
387	Amy Zehr, 1990-92
335	Hannah Wagner, 2011-14

DIGS

2,882	Libby Short Aker, 2005-08
2,779	Lauren Mable, 2002-05
2,429	Melissa Hartman, 1992-95
2,167	Heather Kirkpatrick, 2009-12
2,144	Majja Hampton, 2005-08
1,849	Suzanne Lehman, 1995-98
1,844	Kelsey Jones, 2002-05
1,807	Richelle Clem, 2001-04
1,779	Lori Bunker, 1997-2000
1,612	Angela Hartman, 1990-93

SERVICE ACES

272	Maddie Anderson Ledbetter, 2011-14
216	Sarah Zeltman, 2004-07
215	Lauren Mable, 2002-05
182	Angela Hartman, 1990-93
169	Richelle Clem, 2001-04
142	Kelsey Jones, 2002-05
140	Carrie Hartman, 2000-03
139	Paula Thompson, 2001-03
138	Libby Aker Short, 2005-08
132	Amy Zehr, 1990-92

SERVE PERCENTAGE

(500 serves; serves-errors)	
.9872	Suzanne Lehman (2112-27), 1995-98
.9869	Lori Bunker (2524-33), 1997-2000
.9798	Lisa Weirich Wood (1979-40), 1994-97
.9710	Katherine MacKenzie (1104-32), 2007-09
.9692	Courtney Williams (1917-59), 1999-2002
.9674	Pam Huls (983-32), 1998-99
.9635	Sarah Jackson (1479-54), 1993-96
.9631	Cheryl Meyer (1979-73), 1998-2001
.9622	Sarah Zeltman (2623-99), 2004-07
.9601	Rachel Tilton (652-26), 1996-97

PASS PERCENTAGE

(500 attempts; attempts-errors)	
.950	Abby Shelton (684-34), 2013-14
.950	Lori Inkrott (1036-48), 2012-13
.941	Melissa Hartman (2544-151), 1992-95
.940	Heather Kirkpatrick (3804-228), 2009-12
.940	Suzanne Lehman (3002-181), 1995-98
.940	Becky Wilson (806-48), 1984-85
.939	Marcie Duez Curry (2016-123), 1993-96
.936	Amanda Bell (2388-153), 2011-14
.934	Libby Short Aker (4587-305), 2005-08
.933	Majja Hampton (2612-174), 2005-08

Promote your business!
Contact Valerie Harmon
937-766-6150
for more information

Taste All That
Life Has To Offer.



Experience the best things in life at the new Courtyard by Marriott in Downtown Springfield. Stay for a night or for a week in our beautifully-renovated hotel. Enjoy our garden pool, hot tub, business center and complimentary high-speed internet. Taste the delicious fare of the Mela Urban Bistro. Or just unwind at the Mela Lounge.

taste | life

100 south fountain • downtown springfield • 937.322.3600
www.melaurbanbistro.com

All-Time Series Records

1078 Wins — 693 Losses — .609 Pct. — 52 Years (thru 10/21/14)

	W	L		W	L
Akron	0	2	Madonna	2	0
Albertson	1	0	Maine-Machias	4	1
Alderson Broadbudd	7	1	Malone	30	19
Alliant International	1	0	Manchester	4	1
Alma	1	0	Marian	2	1
Anderson	9	4	Marietta	1	1
Antioch	1	2	Marshall	1	1
Aquinas	6	0	Mars Hill	1	0
Arkansas Tech	0	1	Maryville	2	0
Asbury	3	0	Master's	1	2
Ashland	2	7	McKendree	0	3
Baldwin-Wallace	4	0	Miami OH	3	5
Barat	1	0	Michigan-Dearborn	3	4
Bellarmine	0	2	Michigan Tech	2	0
Benedictine KS	1	0	MidAmerica Nazarene	1	0
Berea	1	0	Midway	2	0
Berry	1	0	Milligan	1	0
Bethany	1	1	Morehead State	0	2
Bethel IN	9	5	Morris Harvey	2	0
Bluffton	8	25	Mount St. Joseph	2	34
Bowling Green	1	0	Mount Union	7	0
Brescia	1	6	Mt. Vernon Nazarene	25	41
Caldwell	0	1	Mountain State	9	6
California PA	0	1	Muskingum	7	0
California Baptist	0	2	Northern Kentucky	0	1
Campbellsville	2	2	Northern Michigan	1	0
Capital	9	12	Northwest WA	1	0
Carlow	5	0	Northwestern IA	1	0
Carthage	0	1	Northwestern MN	2	0
Case Western Reserve	3	0	Northwestern Ohio	2	1
Central State	67	11	Northwood FL	1	0
Centre	1	0	Notre Dame OH	15	1
Charleston	3	0	Oakland City	5	1
Chicago State	0	1	Oberlin	7	0
Chowan	1	0	Ohio	3	7
Christian Heritage	1	4	Ohio Dominican	51	19
Cincinnati	1	13	Ohio Northern	7	10
Cincinnati Christian	15	0	Ohio State	0	8
Clarion	0	1	Ohio Valley	8	0
Clearwater Christian	2	0	Ohio Wesleyan	9	4
Cleveland State	1	2	Olivet	4	0
Colorado Christian	1	0	Olivet Nazarene	4	4
Columbia	0	1	Otterbein	15	5
Columbus State	1	0	Palm Beach Atlantic	2	5
Concord	2	0	Penn State-Behrend	1	0
Concordia MI	8	0	Pensacola Christian	1	0
Cornerstone	3	3	Pikeville	2	0
Cumberland TN	2	0	Pittsburgh-Bradford	1	0
Cumberlands KY	2	0	Point Park	7	1
Daemen	4	2	Quincy	0	1
Dallas	1	0	Rio Grande	41	14
Dallas Baptist	1	0	Robert Morris IL	2	0
Davenport	3	0	Roberts Wesleyan	7	0
Davis & Elkins	6	0	Rockhurst	0	1
Dayton	3	25	Saginaw Valley State	1	0
Defiance	24	13	Saint Francis IL	0	2
Denison	11	3	Saint Francis IN	10	4
DePauw	3	0	Saint Joseph's IN	1	5
Doane	0	1	Saint Leo	0	2
Earlham	13	2	Saint Mary NE	0	2
Eastern Illinois	0	1	Saint Vincent	8	0
Eckerd	0	4	Saint Xavier	0	5
Edinboro	1	0	Salem International	2	0
Fairmont State	0	1	Savannah Art & Design	0	1
Faulkner	1	0	Seton Hill	7	0
Ferris State	0	1	Shawnee State	39	4
Findlay	15	19	Siena Heights	3	1
Flagler	1	1	Slippery Rock	0	1
Florida Southern	0	1	Southern Indiana	0	2
Florissant Valley	0	1	SW Assemblies of God	2	0
Franklin	1	5	Spring Arbor	17	14
Fresno Pacific	0	1	Sue Bennett	1	0
Geneva	7	1	Taylor	8	32
Georgetown	1	4	Taylor-Fort Wayne	4	0
Glenville State	3	0	Tennessee Temple	2	0
Goshen	1	0	Thomas More	1	5
Grace	24	14	Tiffin	34	10
Hanover	5	4	Toledo	2	0
Harding	0	1	Trevecca Nazarene	5	2
Hastings	0	1	Tri-State	0	2
Heidelberg	9	4	Trinity Christian	3	0
Henderson State	0	1	Trinity International	7	1
Hillsdale	1	2	Tusculum	0	1
Hiram	2	0	Union TN	1	2
Hope International	2	0	Urbana	62	4
Houghton	5	1	Ursuline	11	0
Huntington	6	4	Virginia Union	1	0
Illinois-Springfield	3	0	Walsh	17	35
Illinois Tech	0	2	Warner Southern	3	0
Indiana PA	3	0	Washburn	0	1
Indiana East	2	1	Webber International	2	0
Indiana Southeast	1	3	West Alabama	1	0
Indiana Tech	2	4	West Georgia	0	1
Indiana Wesleyan	19	5	West Liberty	3	0
Indianapolis	10	18	West Virginia Tech	1	1
Iowa Wesleyan	0	1	West Virginia Wesleyan	1	0
IUPUI-Indianapolis	4	1	Western	1	0
John Carroll	0	3	Western Baptist	1	0
Judson	2	1	Wheeling Jesuit	0	4
Kent State	2	1	Wilberforce	3	0
Kentucky State	1	0	Wilmington	40	18
Kentucky Wesleyan	4	2	Windsor ONT	1	0
Kenyon	12	3	Wittenberg	29	22
King	1	0	Wooster	8	6
Lake Erie	5	2	Wright State	4	5
Lee	0	3	Xavier	7	5
Le Moyne	1	0	Youngstown State	0	1
Lincoln Memorial	1	0			
Lindenwood	1	1			
Lock Haven	0	1			

2014 Opponents in Bold

Meet the 2014 Lady Jackets



Angela Becker
5-6 • Sophomore
L/DS • Denver, CO
@angeleighbee



Kristin Cardwell
5-7 • Sophomore
S • Massillon, OH
@playmyCardsWell



Hannah Wagner
6-2 • Senior
OH • Claremont, CA
@hanwags19



Tori Thompson
6-1 • Junior
MH • Columbus, OH
@tori_thompson4



Amanda Bell
5-10 • Senior
OH/L • Ankeney, IA
@AGBell5



Krissy Pratt
5-11 • Freshman
OH • Crystal Lake, IL
@krissypratt33



Maddie Ledbetter
5-9 • Senior
S • Carmel, IN
@maddieledbetter



Sarah Simpson
5-10 • Junior
MH • Reading, PA
@sarahl28

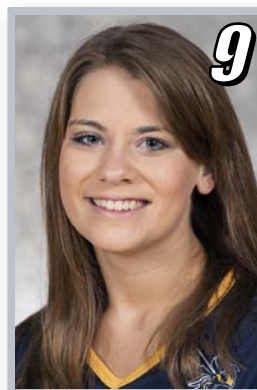

Emily Gewirtz
5-4 • Freshman
L/DS • Urbana, IL
@emily_gewirtz9



Alyssa Barkley
5-11 • Junior
OH • San Diego, CA
@AlyssaBarkley2



Abby Shelton
5-10 • Sophomore
OH • Parker, CO



Rachel Krikke
6-1 • Sophomore
MH • N. Royalton, OH
@rachel_krikke



Katie Sir
6-2 • Freshman
OH/S • Eden Prairie, MN
@katie_sir



#CUJACKETS

