Volleyball Programs

Volleyball

10-29-2014

Cedarville vs. Central State

Cedarville University

Follow this and additional works at: https://digitalcommons.cedarville.edu/volleyball_programs



Part of the [Higher Education Commons](#), and the [Sports Studies Commons](#)

Recommended Citation

Cedarville University, "Cedarville vs. Central State" (2014). *Volleyball Programs*. 53.
https://digitalcommons.cedarville.edu/volleyball_programs/53

This Program is brought to you for free and open access by DigitalCommons@Cedarville, a service of the Centennial Library. It has been accepted for inclusion in Volleyball Programs by an authorized administrator of DigitalCommons@Cedarville. For more information, please contact digitalcommons@cedarville.edu.

GAME DAY

Cedarville University vs. Central State University
Wednesday, October 29, 2014 • 7 PM



Lady Jacket Volleyball Blog

Oct. 28, 2014

First of all I just want to say a huge thank you to everyone who has been praying for me and my injury...I appreciate it more than you know! Hopefully I will be back to full capacity sometime this week! Also, another huge shout out to everyone who makes the team food. We honestly are so spoiled with all the amazing stuff we get to eat...so thank you!

Anyways, this week basically was a continuation of the last for me. I am still gaining perspective on my injury and definitely growing because of it! One thing I have definitely enjoyed while being on the bench, however, is getting to wear everyone's rings, especially Amanda Bell's engagement ring!! Tuesday I got to wear my rings while we were on the road at UINDY. We were so lucky to be accompanied by Dr. Geist as well! What a great temporary addition to our team! Unfortunately we ended up coming home without the W, but we then shifted our focus to our big G-MAC matches coming up.

The difference between the Kentucky Wesleyan/Trevecca weekend earlier this season and this past weekend is definitely the level of mental preparedness we showed. Last time, we took one team very seriously and the other for granted. This time, we showed exactly what we are capable of. Friday's match was a thriller. We beat Trevecca in three, but the second set was extremely intense. We went back and forth the whole set (giving me mini heart-attacks on the bench) and the final score ended up being 35-33...a great performance by both teams!

Saturday we had to pull it together to play another tough match against Kentucky Wesleyan...and we did just that! After a rough first two sets, we turned it around and came back to win in the fifth set! What an exciting match! I am so proud of my team and the performance they put on the court this weekend! We have set ourselves up

to be first in the G-MAC which hopefully means we will be hosting the tournament!

Please be praying for us this week in our studies and for me as I try to work myself back into practices!

God Bless!

Rachel Krikke is a sophomore at Cedarville University from North Royalton, Ohio and is a Dean's List student majoring in business.

Read the blogs from other Yellow Jacket student-athletes at 2014-15 Blog Central. Go to:

yellowjackets.cedarville.edu

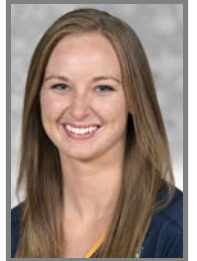

OVER 226 YEARS OF EXPERIENCE!

SCREEN Play
PRINTING EST. 1984
937-374-2646

1450 South Patton Street
Xenia, OH 45385
email: scplay@aol.com
www.screenplayprinting.com



SUPPORTING YOUR TEAM ON AND OFF THE FIELD



Pictured from left to right:
Ryan Chamberlin, AT; Shila Obee, AT;
Justin Stanfill, AT; Aaron Bair, AT, CSCS;
Michael Willets, MS, AT

Your Ohio Valley Team of Professionals:

Medical Director: Ian Thompson, M.D., M.S., F.A.A.O.S.

Director of Sports Medicine: Michael Willets, MS, AT

Aaron Bair, AT, CSCS; Ryan Chamberlin, AT;

Shila Obee, AT; Justin Stanfill, AT;

Noshir Deboo, MD; John Dobson, MD;

David Galluch, MD; Tarsem Garg, MD;

Lance Tigyer, DO; Kevin Zartman, MD; Philip Cain, DPM;

Donald LeMelle, DPM; David Anon PT, DPT, AT;

Megan Chojnacki, PT, MPT; Wade Rice, PT, DPT, CSCS;

Terrie Wilborn-Halverson, PT, DPT

OHIO VALLEY
sports medicine

- Athletic Training & Injury Prevention
- Certified Concussion Management & Testing
 - Sports Performance Enhancement
 - Walk-In Clinic
 - Sports Injury Helpline
- Pupil Activity Program (PAP) Certification Training
 - CPR Training

Sports Injury Helpline

937-521-4960

Call our Sports Injury Helpline for access to a sports medicine professional



140 W. MAIN ST., SPRINGFIELD | 937.521.4960 | OVSPORTSMEDICINE.COM

2014 Schedule/Results



(16-12 Overall, 8-1 G-MAC)

& Southern Indiana Invitational; Evansville, IN
 + California PA Invitational; California, PA
 % Palm Beach Atlantic Invitational; West Palm Beach, FL

Sept. 5	vs. Hillsdale &	Evansville, IN	L 2-3
Sept. 5	vs. Lincoln Memorial &	Evansville, IN	W 3-0
Sept. 6	vs. West Alabama &	Evansville, IN	W 3-1
Sept. 6	vs. McKendree &	Evansville, IN	L 0-3
Sept. 9	OHIO DOMINICAN	Cedarville, OH	W 3-1
Sept. 12	vs. Fairmont State +	California, PA	L 0-3
Sept. 12	vs. Clarion +	California, PA	L 0-3
Sept. 13	vs. Caldwell +	California, PA	W 3-0
Sept. 13	at California PA +	California, PA	L 1-3
Sept. 16	BELLARMINE	Cedarville, OH	L 0-3
Sept. 18	NORTHERN MICHIGAN	Cedarville, OH	W 3-1
Sept. 20	SHAWNEE STATE	Cedarville, OH	W 3-2
Sept. 26	at Alderson Broaddus*	Philippi, WV	W 3-0
Sept. 27	at Davis & Elkins*	Elkins, WV	W 3-1
Sept. 29	MALONE	Cedarville, OH	W 3-0
Oct. 1	at Urbana	Urbana, OH	W 3-0
Oct. 3	at Kentucky Wesleyan*	Owensboro, KY	W 3-0
Oct. 4	at Trevecca*	Nashville, TN	L 2-3
Oct. 7	at Central State*	Wilberforce, OH	W 3-0
Oct. 10	vs. Wheeling Jesuit %	W. Palm Beach, FL	L 1-3
Oct. 11	at Palm Beach Atlantic %	W. Palm Beach, FL	L 2-3
Oct. 11	vs. Saint Leo %	W. Palm Beach, FL	L 2-3
Oct. 14	at Southern Indiana	Evansville, IN	L 1-3
Oct. 17	SALEM INTERNATIONAL*	Cedarville, OH	W 3-0
Oct. 18	OHIO VALLEY*	Cedarville, OH	W 3-0
Oct. 21	at Indianapolis	Indianapolis, IN	L 1-3
Oct. 24	TREVECCA*	Cedarville, OH	W 3-0
Oct. 25	KENTUCKY WESLEYAN*	Cedarville, OH	W 3-2
Oct. 29	CENTRAL STATE*	Cedarville, OH	7 PM
Oct. 31	at Ursuline*	Pepper Pike, OH	7 PM
Nov. 4	at Findlay	Findlay, OH	7:30 PM
Nov. 13	G-MAC Tournament	TBA	TBA
Nov. 14	G-MAC Tournament	TBA	TBA
Nov. 15	G-MAC Tournament	TBA	TBA

* Great Midwest Athletic Conference
 All Starting Times Eastern
 Home matches in **BOLD ALL CAPS**

Most home matches live video Streamed on Stretch Internet



Tonight's Match

The Cedarville University women's volleyball team hosts the Central State University Marauders in an Great Midwest Athletic Conference contest tonight in the Callan Athletic Center. Tonight is the final regular season home match of the 2014 schedule.

Cedarville, under the direction of seventh-year Head Coach Doug Walters (153-105), enters tonight's action with a 16-12 record including a league-leading 8-1 tally in the G-MAC.

The Lady Jackets, pre-season favorites to three-peat in the Great Midwest Athletic Conference, can secure the 2014 regular season title with wins tonight and on Friday at Ursuline. CU posted a pair of home league wins last weekend. A 3-0 victory over Trevecca on Friday and a 3-2 come-from-behind win against Kentucky Wesleyan on Saturday.

Central State is 0-13 overall with a 0-9 record in the Great Midwest Athletic Conference. The Marauders dropped matches last weekend versus Kentucky Wesleyan and Trevecca.

Senior Hannah Wagner, a 6-2 outside hitter, leads a balanced CU attack with 248 kills to go with a .259 attack percentage. The reigning G-MAC Volleyball Athlete of the Week is second on the Lady Jackets with 76 blocks. Classmate Amanda Bell has second-best tallies in kills (244) and digs (267).

Sophomore Abby Shelton is third with 235 kills while classmate Angela Becker, a 5-6 libero, paces the back row with 417 digs (4.09/set).

Junior middle hitter Tori Thompson is the fourth Lady Jacket with 200+ kills (214) while topping the team in blocks with 93.

Setters senior Maddie Ledbetter and sophomore Kristin Cardwell direct CU's offense. Ledbetter is the all-time Lady Jacket leader with 272 service aces and ranks fifth with 3,019 career assists. She is just the fifth setter to reach that mark in Cedarville volleyball history. Cardwell has 501 assists, 148 digs and is third with 32 service aces this season.

Central State is led by Head Coach Quiona Boffman who has served in that role for the past two seasons.

Rookie Lakendra Worthy tops the CSU squad with 50 kills and 54 digs.

Setters Regine Harris and Brein Babbs direct the Marauder offense.

Cedarville holds a 67-11 advantage in the all-time series with their G-MAC Greene County rivals including a 3-0 sweep on Oct. 7 in Wilberforce, Ohio.



Abby Shelton



Lakendra Worthy

Stat Comparison



	16-12 (8-1)	0-13 (0-9)
Current Record	16-12 (8-1)	0-13 (0-9)
Sets Played	104	39
Kills	1352 *	168
Errors	544	224 *
Total Attacks	3595 *	726
Attack Pct.	.225 *	-.077
Kills/Set	13.0 *	4.3
Assists	1226 *	145
Assists/Set	11.8 *	3.7
Service Aces	180 *	39
Serving Errors	175	63 *
Serving Attempts	2350	NA
Serve Pct.	.926	NA
Aces/Set	1.7 *	1.0
Serve Receive Errors	107 *	188
Attempts	1979	NA
Reception Pct.	.946	NA
Digs	1457 *	257
Digs/Set	14.0 *	6.6
Block Solo	24 *	13
Block Assists	340 *	24
Total Blocks	194 *	25.0
Blocks/Set	1.9 *	0.6
Block Errors	42	16 *
Ball Handling Errors	42	20 *

Trent E. Licklider, CPA

- Income Tax Preparation
- Payroll Service
- Free Consultations
- Personal, Quality Attention
- Open Year-Round

937-372-7500
 25 S. Detroit St.,
 Xenia, OH 45385

cpa@licklidercpa.com

Honorary Assistant Coach



Teresa Clark
 Associate Professor
 Dept. of Kinesiology & Allied Health
 Cedarville University

Teresa Clark is also the Assistant Chair of the Dept. of Kinesiology & Allied Health and is the Faculty Athletic Representative for Cedarville. Coach Clark previously served as the Head Women's Volleyball Coach from 1996-2005. She accumulated 322 wins during that time which is the most all-time at Cedarville University. She is married to Assistant Sports Information Director, Jim Clark, and together they have two children and three grandchildren.

Meet Coach Doug Walters



Doug Walters has been the head volleyball coach at Cedarville University since 2008. He is the sixth head coach in the program's history and the first male to serve in the capacity.

The Lady Jackets have posted 137 victories during Walters' six-year tenure. The list of honors includes the 2008 NCCAA championship as well as back-to-back Great Midwest Athletic Conference crowns in 2012 and 2013.

During the school's first active season in NCAA Division II in 2012, his squad rolled to a 32-6 overall mark and was a perfect 8-0 in the G-MAC. Cedarville went on to win the inaugural G-MAC Tournament and Walters was ultimately voted the league's Coach of the Year.

The Jackets, who finished 23-14 overall in 2013, repeated the feat after sharing the league's best regular season record at 12-2. They went on the road to claim their second straight G-MAC Tournament trophy.

Walters' first season with the Lady Jackets in 2008 was a memorable one as he guided the program to its third National Christian College Athletic Association title in four years. He was tabbed the NCCAA National Coach of the Year.

Cedarville finished with a 27-12 record overall that season and tied for fourth place out of 15 teams in the American Midwest Conference with a 10-4 mark. The Lady Jackets qualified for the AMC Tournament and advanced to the semifinals.

CU was 15-23 overall in 2009. However, the Lady Jackets were the #2 seed in the AMC Tournament after going 8-4 in the league. The Jackets were 18-20 and 6-4 AMC in 2010 while advancing to the semifinals of the conference tournament.

Cedarville finished with a 22-18 mark in 2011 during the school's NCAA provisional year and was the No. 1 seed in the Ohio Independent Championship Tournament.

Walters came to Cedarville after assembling a 128-73 record in nine years of high school coaching in southern Ohio. He spent his last two seasons at the prep level at Milford High School, a Division I program near Cincinnati.

Walters previously spent seven years building Eastern High School in Sardinia into one of the top Division III programs in Ohio. The Warriors, who were ranked in the state's Top 10 in three different seasons, won four conference titles, two sectional championships, and were the district runner-up once. He was a four-time conference Coach of the Year and saw eight players continue their careers at the collegiate level.

Walters is the founder and former director of the Greater Miami Volleyball Club. The GMVC was started in 2003 and is a Junior Olympic organization that has quickly built a reputation as one of the top regional clubs in Cincinnati.

Walters continues to be involved at the club level. He is a National Team Coach for the Elevation Volleyball Club based out of Mason, Ohio.

Additionally, Walters is the volleyball chair of the Great Midwest Athletic Conference. He serves as the G-MAC rep to the AVCA Division II Head Coaches Committee and is a member of the AVCA National Poll Committee.

Walters is a 1997 graduate of Northern Kentucky University and he earned his master's degree from the University of Dayton in 2003. Doug and his wife, Angela, reside in Morrow, Ohio with their daughter Caitlyn, 12.

Lady Jacket Profile



Hannah Wagner
6-2 • Senior • Outside Hitter
Claremont, CA
Upland Christian High School

#3

Hannah Wagner is in her fourth season with the Cedarville University volleyball team.....will serve as one of the two captains this fall.....one of seven players to appear in all 37 matches.....played in 135 sets.....posted a team-high 371 kills, 2.75 kills per set and a .303 attack percentage.....recorded a season-high 18 kills in a five-set loss to Lock Haven at the Ashland Invitational.....connected for double figures in kills in 23 matches - including 10 consecutive - during the 2013 season.....became the 19th member of the CU 1,000 career-kill club during the five-set home win over NCAA II regional power Indianapolis.....produced a .750 attack percentage (12-0-16) versus Central State and a .733 attack mark (11-0-15) against Ohio Valley.....added a season-high six blocks in a non-conference sweep of visiting Urbana.....contributed 36 assists and 60 digs.....ranks 10th all-time at CU in career attack percentage (.299) and block assists (224).....1,444 career kills ranks 16th all-time in Lady Jacket volleyball history.....National Christian College Athletic Association (NCCAA) Midwest Region Team.....Great Midwest Athletic Conference (G-MAC) Player of the Year.....member of the G-MAC First Team for the second consecutive season.....G-MAC Academic Team recognition.

2012 - Appeared in all 38 matches and 130 of 134 sets played.....led team with 390 kills and 3 kills per set.....second-best in attack percentage (.305), solo blocks (19), block assists (76) and total blocks (95).....added 34 assists and 74 digs.....produced a career-high 23 kills in a five-set battle versus Mount Vernon Nazarene.....reached double figures in kills in 18 matches.....registered a career-high seven blocks in a three-set sweep over visiting Ohio Dominican.....National Christian College Athletic Association (NCCAA) All-America Second Team.....NCCAA Midwest Region Team.....Great Midwest Athletic Conference (G-MAC) First Team.....G-MAC Academic Team.....named to the Charleston Invitational All-Tournament Team.

2011 - One of three players to appear in all 40 matches and all 145 sets during a solid rookie campaign.....recorded a second-best 383 kills, 2.64 kills per set and a .289 attack percentage.....added a third-best 74 total blocks.....tallied a season-high 16 kills versus Grace in the National Christian College Athletic Association (NCCAA) Midwest Regional.....hit for double figures in kills in 17 other matches.....hammered 15 kills and tallied a season-high six blocks against Notre Dame OH in the opening round of the Ohio Independent Championship (OIC).....named to the NCCAA Midwest Region Team.....member of Ohio Independent Championship Team.

High School - Three-year letter winner in volleyball at Upland Christian Academy.....named to the National Christian School Athletic Association (NCSAA) All-America First Team as a senior.....earned Third Team honors during junior season.....team earned the California Interscholastic Federation (CIF) Southern Section championship in 2009 and runner-up honors in 2010.....two-time All-CIF First Team recognition.....All-Inland Valley Second Team in 2010 and Third Team in 2009.....three-time All-Arrowhead League First Team performer.....finished prep career with 758 kills, 202 solo blocks and 725 digs.....earned one letter in basketball.....All-Arrowhead League Second Team as a freshman.....member of the UCA Valedictorian Society.

Personal - Dean's List student as a professional writing and information design major at Cedarville University.....born 12/1/92 in Pasadena, CA....daughter of Steve and Michelle Wagner....has an older brother.

Family of Cars

Beavercreek, Ohio

937-426-9564

- Honda
- Ford
- Hyundai
- Acura

Great Midwest Athletic Conference - Volleyball



Alderson Broaddus (9-18)		
9/5	vs. Christian Brothers	L 0-3
9/5	vs. Harding	L 0-3
9/6	vs. Drury	L 0-3
9/6	vs. Lindenwood	L 1-3
9/9	vs. King TN	L 0-3
9/9	vs. Concord	L 1-3
9/12	vs. Rollins	L 0-3
9/12	vs. SUNYIT	W 3-1
9/13	at California PA	L 1-3
9/13	vs. Caldwell	W 3-2
9/18	at Davis & Elkins*	W 3-0
9/23	FAIRMONT STATE	L 0-3
9/26	CEDARVILLE*	L 0-3
9/27	CENTRAL STATE*	W 3-0
9/30	at Walsh	W 3-2
10/3	at Ursuline*	L 2-3
10/4	vs. Shepherd	L 0-3
10/4	at Wheeling Jesuit	L 0-3
10/7	TIFFIN	L 1-3
10/10	at Trevecca*	L 0-3
10/11	at KY Wesleyan*	W 3-2
10/14	GLENVILLE STATE	W 3-0
10/18	URSULINE*	L 1-3
10/22	SLIPPERY ROCK	L 0-3
10/24	at Salem Intl.*	W 3-1
10/25	at Ohio Valley*	L 1-3
10/28	DAVIS & ELKINS*	W 3-1
10/30	at Pitt-Johnstown	6 PM
11/1	vs. Malone	3:30 PM
11/1	vs. Findlay	6 PM
11/4	CHARLESTON	6 PM
11/7	OHIO VALLEY*	6 PM
11/8	SALEM INTL.*	11 AM

* Great Midwest Athletic Conference



Cedarville (16-12)		
9/5	vs. Hillsdale	L 2-3
9/5	vs. Lincoln Memorial	W 3-0
9/6	vs. West Alabama	W 3-1
9/6	vs. McKendree	L 0-3
9/9	OHIO DOMINICAN	W 3-1
9/12	vs. Fairmont State	L 0-3
9/12	vs. Clarion	L 0-3
9/13	vs. Caldwell	W 3-0
9/13	at California PA	L 1-3
9/16	BELLARMINE	L 0-3
9/18	NO. MICHIGAN	W 3-1
9/20	SHAWNEE STATE	W 3-2
9/26	at Ald. Broaddus*	W 3-0
9/27	at Davis & Elkins*	W 3-1
9/29	MALONE	W 3-0
10/1	at Urbana	W 3-0
10/3	at KY Wesleyan*	W 3-0
10/4	at Trevecca*	L 2-3
10/7	at Central State*	W 3-0
10/10	vs. Wheeling Jesuit	L 1-3
10/11	at Palm Beach Atl.	L 2-3
10/11	vs. Saint Leo	L 2-3
10/14	at Southern Indiana	L 1-3
10/17	SALEM INTL.*	W 3-0
10/18	OHIO VALLEY*	W 3-0
10/21	at Indianapolis	L 1-3
10/24	TREVECCA*	W 3-0
10/25	KY WESLEYAN*	W 3-2
10/29	CENTRAL STATE*	7 PM
10/31	at Ursuline*	7 PM
11/4	at Findlay	7:30 PM

* Great Midwest Athletic Conference



Central State (0-13)		
9/16	UC-CLERMONT	L 0-3
9/26	at Davis & Elkins*	L 0-3
9/27	at Ald. Broaddus*	L 0-3
9/30	SALEM INTL.*	L 0-3
10/3	at Trevecca*	L 0-3
10/4	at KY Wesleyan*	L 0-3
10/7	CEDARVILLE*	L 0-3
10/11	vs. Carlow	L 0-3
10/11	vs. Indiana East	L 0-3
10/14	at UC-Clermont	L 0-3
10/17	at Ohio Valley*	L 0-3
10/24	KY WESLEYAN*	L 0-3
10/25	TREVECCA*	L 0-3
10/29	at Cedarville*	7 PM
11/1	at Ursuline*	2 PM

* Great Midwest Athletic Conference



Davis & Elkins (8-14)		
9/4	vs. Philadelphia	L 0-3
9/6	at West Chester PA	L 0-3
9/6	vs. Notre Dame OH	L 1-3
9/12	SHIPPENSBURG	L 1-3
9/12	URBANA	W 3-2
9/13	VIRGINIA-WISE	W 3-1
9/13	BLUEFIELD STATE	W 3-0
9/18	ALD. BROADDUS*	L 0-3
9/26	CENTRAL STATE*	W 3-0
9/27	CEDARVILLE*	L 1-3
10/5	at Ursuline*	L 1-3
10/10	at KY Wesleyan*	L 2-3
10/11	at Trevecca*	L 1-3
10/14	CONCORD	L 0-3
10/14	WV TECH	W 3-0
10/17	URSULINE*	W 3-2
10/18	RIO GRANDE	L 1-3
10/18	GLENVILLE STATE	W 3-0
10/21	at Fairmont State	L 0-3
10/22	SETON HILL	L 0-3
10/24	at Ohio Valley*	L 2-3
10/25	at Salem Intl.*	W 3-0
10/28	at Ald. Broaddus*	L 1-3
11/1	vs. Notre Dame OH	3 PM
11/1	at Wheeling Jesuit	5 PM
11/4	vs. Pitt-Johnstown	TBA
11/4	at Glenville State	TBA
11/7	SALEM INTL.*	7 PM
11/8	OHIO VALLEY*	1 PM

* Great Midwest Athletic Conference



KY Wesleyan (11-11)		
9/5	vs. Minn. Crookston	L 1-3
9/5	vs. West Liberty	W 3-1
9/6	at Maryville	L 1-3
9/6	vs. Saint Joseph's	W 3-1
9/9	SO. INDIANA	L 0-3
9/16	at Brescia	W 3-0
9/23	at Kentucky St.	ppd.
9/26	vs Bryan	L 0-3
9/26	at Lee	W 3-0
9/27	vs. So. Wesleyan	L 0-3
9/27	vs. Campbellsville	W 3-0
10/3	CEDARVILLE*	L 0-3
10/4	CENTRAL STATE*	W 3-0
10/7	at Trevecca*	W 3-1
10/10	DAVIS & ELKINS*	W 3-2
10/11	ALD. BROADDUS*	L 2-3
10/14	at Bellarmine	L 1-3
10/16	OAKLAND CITY	W 3-0
10/19	at Ill.-Springfield	L 0-3
10/19	vs. McKendree	L 0-3
10/21	at Indiana SE	W 3-1
10/24	at Central State*	W 3-0
10/25	at Cedarville*	L 2-3
10/29	TREVECCA*	8 PM
10/31	at Salem Intl.*	7 PM
11/1	at Ohio Valley*	1 PM
11/8	URSULINE*	1 PM

* Great Midwest Athletic Conference



Ohio Valley (18-9)		
9/5	at Ill.-Springfield	L 0-3
9/5	vs. Emporia State	L 0-3
9/6	vs. Urbana	L 1-3
9/9	at Charleston	L 0-3
9/12	vs. Fisk	W 3-0
9/12	vs. Cumberland	W 3-1
9/13	vs. Freed-Hardeman	W 3-0
9/13	vs. Ohio Christian	W 3-0
9/16	URBANA	L 2-3
9/19	vs. Campbellsville	L 2-3
9/19	vs. Trinity Christian	L 0-3
9/20	at Olivet Nazarene	W 3-1
9/20	vs. Hannibal-LaGrange	W 3-0
9/23	at WV Wesleyan	W 3-2
9/27	URSULINE*	L 1-3
9/27	OHIO CHRISTIAN	W 3-1
10/2	BLUEFIELD STATE	W 3-0
10/4	KY CHRISTIAN	W 3-0
10/4	WV STATE	W 3-0
10/7	SALEM INTL.*	W 3-0
10/10	at Ursuline*	W 3-2
10/11	WV TECH	W 3-0
10/17	CENTRAL STATE*	W 3-0
10/18	at Cedarville*	L 0-3
10/21	at KY Christian	W 3-1
10/24	DAVIS & ELKINS*	W 3-2
10/25	ALD. BROADDUS*	W 3-1
10/29	at Salem Intl.*	7 PM
10/31	TREVECCA*	7 PM
11/1	KY WESLEYAN*	1 PM
11/7	at Ald. Broaddus*	6 PM
11/8	at Davis & Elkins*	1 PM

* Great Midwest Athletic Conference



Salem International (4-16)		
9/5	vs Mercyhurst	L 0-3
9/6	vs. Anderson SC	L 0-3
9/6	at Bellarmine	L 0-3
9/9	at WV Wesleyan	L 1-3
9/11	at Glenville State	L 2-3
9/16	at Virginia-Wise	L 1-3
9/20	at Chestnut Hill	L 0-3
9/23	at West Liberty	L 1-3
9/26	URSULINE*	L 0-3
9/27	RIO GRANDE	L 0-3
9/27	BLUFIELD STATE	L 1-3
9/30	at Central State*	W 3-0
10/4	VIRGINIA UNION	W 3-2
10/4	WV TECH	W 3-2
10/7	at Ohio Valley*	L 0-3
10/11	at Ursuline*	L 1-3
10/17	at Cedarville*	L 0-3
10/20	at Bluefield State	W 3-2
10/24	ALD. BROADDUS*	L 1-3
10/25	DAVIS & ELKINS*	L 0-3
10/29	OHIO VALLEY*	7 PM
10/31	KY WESLEYAN*	7 PM
11/1	TREVECCA*	2 PM
11/3	at WV Tech	7 PM
11/7	at Davis & Elkins*	7 PM
11/8	at Ald. Broaddus*	11 AM

* Great Midwest Athletic Conference



Trevecca (14-11)		
9/5	vs. Miles	W 3-0
9/5	vs. SW Baptist	L 1-3
9/6	vs. Quachita	L 0-3
9/6	vs. AL-Huntsville	L 1-3
9/9	LEE	W 3-0
9/10	CUMBERLAND	W 3-1
9/12	OAKLAND CITY	W 3-2
9/13	MOUNT OLIVE	W 3-0
9/13	ARKANSAS TECH	W 3-2
9/16	at Covenant	W 3-0
9/23	at Oakland City	W 3-2
9/26	at Christian Bros.	L 0-3
9/27	vs. Arkansas Tech	L 0-3
9/27	vs. Union TN	L 1-3
9/30	KENTUCKY ST.	L 2-3
10/3	CENTRAL STATE*	W 3-0
10/4	CEDARVILLE*	W 3-2
10/7	KY WESLEYAN*	L 1-3
10/10	ALD. BROADDUS*	W 3-0
10/11	DAVIS & ELKINS*	W 3-1
10/14	AL-HUNTSVILLE	L 1-3
10/16	at Cumberland	W 3-0
10/21	SO. INDIANA	L 0-3
10/24	at Cedarville*	L 0-3
10/25	at Central State*	W 3-0
10/29	at KY Wesleyan*	8 PM
10/31	at Ohio Valley*	7 PM
11/1	at Salem Intl.*	2 PM
11/7	URSULINE*	8 PM

* Great Midwest Athletic Conference



Ursuline (15-6)		
9/5	vs. Kutztown	L 2-3
9/6	vs. WV State	W 3-0
9/6	vs. Tuskegee	W 3-0
9/9	at Malone	W 3-1
9/17	at Oberlin	W 3-0
9/20	GLENVILLE STATE	W 3-0
9/23	NOTRE DAME OH	W 3-1
9/26	at Salem Intl.*	W 3-0
9/27	at Ohio Valley*	W 3-1
9/27	vs. Ohio Christian	W 3-2
9/30	at Tiffin	L 0-3



(thru 10/28/14)

School	G-MAC			Overall		
	W	L	Pct.	W	L	Pct.
Cedarville*	8	1	.889	16	12	.571
Ursuline*	6	2	.750	15	6	.714
Ohio Valley	5	2	.714	18	9	.667
Trevecca*	5	2	.714	14	11	.560
Kentucky Wesleyan	4	3	.571	11	11	.500
Alderson Broaddus	5	5	.500	9	18	.333
Davis & Elkins	3	7	.300	8	15	.348
Salem International	1	6	.143	4	16	.200
Central State	0	9	.000	0	13	.000

* clinched spot in G-MAC postseason tournament

Cedarville University "Lady Jackets" (16-12, 8-1)

Cedarville, OH

Head Coach: Doug Walters



No	Player	Pos	Ht	Yr	Hometown	High School
1	Angela Becker	L/DS	5-6	So	Denver, CO	Thomas Jefferson
2	Kristin Cardwell	S	5-7	So	Massillon, OH	Jackson
3	Hannah Wagner	OH	6-2	Sr	Claremont, CA	Upland Christian
4	Tori Thompson	MH	6-1	Jr	Columbus, OH	Tree of Life Christian
5	Amanda Bell	OH/L	5-10	Sr	Ankeny, IA	Grandview Park Bapt.
6	Krissy Pratt	OH	5-11	Fr	Crystal Lake, IL	Crystal Lake Central
7	Maddie Ledbetter	S	5-9	Sr	Carmel, IN	Heritage Christian
8	Sarah Simpson	MH	5-10	Jr	Reading, PA	Berks Catholic
9	Emily Gewirtz	L/DS	5-4	Fr	Urbana, IL	Judah Christian
10	Alyssa Barkley	OH	5-11	Jr	San Diego, CA	Santa Fe Christian
12	Abby Shelton	OH	5-10	So	Parker, CO	Chaparral
14	Rachel Krikke	MH	6-1	So	N. Royalton, OH	North Royalton
15	Katie Sir	OH/S	6-2	Fr	Eden Prairie, MN	Eden Prairie

AVCA NCAA II National Rankings - Poll #8

October 27, 2014

Rank	School (First-Place Votes)	Total Points	2014 Record	Previous Rank
1	Tampa (45)	1197	21-1	1
2	Minnesota-Duluth (3)	1155	22-1	2
3	Concordia-St. Paul	1094	20-3	3
4	Nebraska-Kearney	993	22-2	6
5	BYU-Hawai'i	897	15-4	4
6	Colorado School of Mines	882	20-2	9
7	Wingate	868	24-1	7
8	Southwest Minnesota State	834	16-7	5
9	Western Washington	758	17-4	10
10	Washburn	695	19-4	8
11	Wayne State (Neb.)	676	20-4	12
12	Wheeling Jesuit	664	26-3	11
13	Colorado Mesa University	607	20-3	14
14	Grand Valley State	581	17-3	13
15	NW Nazarene	533	19-2	16
16	Armstrong State	422	21-1	17
17	Florida Southern	407	18-4	18
18	Cal State San Bernardino	375	14-5	15
19	Palm Beach Atlantic	327	24-2	20
20	Metro State	308	19-3	21
21	Central Missouri	278	15-8	19
22	Ferris State	229	14-6	22
23	Truman	212	21-2	23
24	West Texas A&M	141	25-3	25
25	Alaska-Anchorage	97	17-4	NR

Others Receiving Votes and listed on two or more ballots: Central Washington 59; Rockhurst 53; West Florida 41; Sonoma State 33; Dixie State-Utah 26; Fresno Pacific 24; UC San Diego 21; Augustana (SD) 20; Missouri Western 14; Northern State 14; Regis 13; Central Oklahoma 7; Indianapolis 2

10 teams mentioned on only one ballot for a total of 40 combined points.

Dropped Out: Central Washington 24

Next Poll: November 3, 2014





After the game great meals are waiting for you in Beavercreek!

It is our pleasure and intention to cater your meeting, event, or party with the same fresh food served hot or cold which ever you prefer.
We will be on time and ready to make your event a success.
Looking forward to serving you!
Visit our website today or find us on Facebook.
On line ordering is now available.

Beavercreek Free Standing Unit The Mall at Fairfield Commons
2360 North Fairfield Road 2727 North Fairfield Road
Beavercreek, Ohio 45431 Beavercreek, Ohio 45431
937.320.1228 937.320.1224

www.cfarestaurant.com/beavercreek/home www.cfarestaurant.com/fairfieldcommons/home

Your ad here?

Promote your business!

Contact

Valerie Harmon

937-766-6150

for more information

Central State University "Marauders" (0-13, 0-9)

Wilberforce, OH

Head Coach: Quiona Boffman



No	Player	Pos	Ht	Yr	Hometown	High School
2	Arnetta Brown	OH	5-7	Sr	Chicago, IL	Dunbar
4	Lakendra Worthy	OH	5-9	Fr	Chicago, IL	Westinghouse Prep
8	Ty'Nasia Haywood	OH	5-9	So	Romulus, MI	Belleville
9	Quintavia Jackson	DS	5-1	So	Cincinnati, OH	Woodward
10	Regine Harris	OH	5-8	Fr	Chicago, IL	Gwendolyn Brooks Prep
11	Domanica Thompson	OH	5-10	Fr	Cleveland, OH	East Tech
14	Courtney Hunter	DS	5-3	Jr	Columbus, OH	Northland
15	Brein Babbs	S	5-8	Sr	Columbus, OH	Africentric



US DOT No. 077949 PUCO No. 1455HG

Agent for United

OHIO MOVING
SAME OR NEXT DAY DELIVERY
"Moving for three generations"



BBB ACCREDITED BUSINESS

NATIONAL AND WORLD WIDE PRE-PLANNED MOVING

RESIDENTIAL • COMMERCIAL • OFFICE • EXPERT PACKING & CRATING

ROLLINS for Moving
LOCAL-NATIONAL-WORLD WIDE WITH THE SAME QUALITY SERVICE
PROFESSIONAL PACKING AND CRATING

ROLLINS for Storage
FULLY INSURED CONTAINERIZED STORAGE

ROLLINS for Care
FULL VALUE PROTECTION

1900 E. LEFFEL LANE SPRINGFIELD, OHIO 45505

ROLLINS MOVING & STORAGE INC.
325-2484
www.rollinsmoving.com



Comfort Suites
121 Raydo Circle
Springfield, OH 45506

937-322-0707

- All Suite Rooms
- Hot Deluxe Breakfast

Only 12 miles from CU!
Proud to support the Yellow Jackets!!

National Church Residences
LEGACY VILLAGE

A DISTINCTIVE SENIOR RETIREMENT COMMUNITY.....



Independent Living Patio Homes, Assisted Living, Memory Care, and a NEW Skilled Rehabilitation Center

695 Wycliffe Drive ♦ Xenia, Ohio ♦ 45385 ♦ 888-712-0837
www.legacyvillagehomes.org

2014 Central State University Volleyball Statistics

Overall record: 0-13 Conf: 0-9 Home: 0-5 Away: 0-7 Neutral: 0-1

#	Player	sp	Attack				pct	Set		Serve			Dig			Blocking					points	
			k	k/s	e	ta		a	a/s	sa	se	sa/s	re	dig	dig/s	bs	ba	total	blk/s	be		bhe
4	Worthy, LaKendra	37	50	1.35	56	183	-.033	5	0.14	8	15	0.22	20	54	1.46	3	5	8	0.22	2	2	63.5
2	Brown, Arnetta	39	32	0.82	36	120	-.033	9	0.23	7	19	0.18	33	37	0.95	1	2	3	0.08	2	2	41.0
8	Haywood, TyNasia	39	30	0.77	36	125	-.048	2	0.05	3	8	0.08	11	13	0.33	1	5	6	0.15	3	1	36.5
15	Babbs, Brein	29	18	0.62	22	78	-.051	50	1.72	9	1	0.31	16	23	0.79	1	3	4	0.14	5	3	29.5
11	Thompson, Dominica	39	23	0.59	36	118	-.110	5	0.13	6	9	0.15	12	28	0.72	4	5	9	0.23	2	0	35.5
3	Love, Brea	2	1	0.50	0	2	.500	0	0.00	0	0	0.00	0	0	0.00	0	0	0	0.00	0	0	1.0
10	Harris, Regine	39	12	0.31	24	70	-.171	60	1.54	2	6	0.05	27	44	1.13	2	4	6	0.15	2	10	18.0
14	Hunter, Courtney	35	1	0.03	6	15	-.333	2	0.06	0	1	0.00	21	15	0.43	1	0	1	0.03	0	0	2.0
9	Jackson, Quintavia	36	1	0.03	7	14	-.429	8	0.22	4	4	0.11	32	43	1.19	0	0	0	0.00	0	2	5.0
6	Walker, To'Chiona	1	0	0.00	0	0	.000	0	0.00	0	0	0.00	0	0	0.00	0	0	0	0.00	0	0	0.0
7	Hayes, Janae	2	0	0.00	0	0	.000	1	0.50	0	0	0.00	0	0	0.00	0	0	0	0.00	0	0	0.0
CENTRAL STATE		39	168	4.31	224	726	-.077	145	3.72	39	63	1.00	188	257	6.59	13	24	25.0	0.64	16	20	232.0
Opponents		39	436	11.18	137	887	.337	362	9.28	217	71	5.56	52	298	7.64	25	60	55.0	1.41	7	11	708.0

Team Statistics	CSVB	OPP
ATTACK		
Kills	168	436
Errors	224	137
Total Attacks	726	887
Attack Pct	-.077	.337
Kills/Set	4.3	11.2
SET		
Assists	145	362
Attempts	602	650
Assist Pct	.241	.557
Assists/Set	3.7	9.3
SERVE		
Aces	39	217
Errors	63	71
Attempts	393	806
Serve Pct	.840	.912
Aces/Set	1.0	5.6
SERVE RECEPTIONS		
Errors	188	52
Errors/Set	4.8	1.3
Attempts	587	305
Reception Pct	.680	.830
DEFENSE		
Digs	257	298
Digs/Set	6.6	7.6
BLOCKING		
Block Solo	13	25
Block Assist	24	60
Total Blocks	25.0	55.0
Blocks/Set	0.6	1.4
Block Errors	16	7
Ball handling errors	20	11
ATTENDANCE		
Total	683	654
Dates/Avg Per Date	5/137	7/93
Neutral site #/Avg	1/50	-
Current win streak	0	-
Home win streak	0	-

Date	Opponent	Score	Score by set	Att.
Sep 16	UC-CLERMONT	L 0-3	7-25,14-25,16-25	120
*Sep 27	at Alderson Broaddus	L 0-3	10-25,10-25,7-25	89
*Sep 26	at Davis & Elkins	L 0-3	17-25,12-25,20-25	61
*Sep 30	SALEM INTERNATIONAL	L 0-3	13-25,13-25,19-25	275
*Oct 03	at Trevecca	L 0-3	11-25,18-25,12-25	120
*Oct 04	at Kentucky Wesleyan	L 0-3	10-25,10-25,11-25	101
*Oct 07	CEDARVILLE	L 0-3	8-25,6-25,6-25	75
Oct 11	vs Carlow	L 0-3	13-25,8-25,14-25	50
Oct 11	at IU-East	L 0-3	5-25,7-25,10-25	80
Oct 14	at UC-Clermont	L 0-3	16-25,10-25,12-25	50
*Oct 17	at Ohio Valley	L 0-3	7-25,10-25,21-25	153
*Oct 24	KENTUCKY WESLEYAN	L 0-3	5-25,11-25,12-25	110
*Oct 25	TREVECCA	L 0-3	10-25,11-25,9-25	103

Record in 3-set matches:0-13 • Record in 4-set matches:0-0 • Record in 5-set matches:0-0



Colonial Pizza

98 North Main • Cedarville, Ohio 45314
766-5779

Owned and operated by Ronnie, Sandy & Toby Acton

colonialpizzacedarville.com

ONLINE ORDERING
NOW AVAILABLE!

HOURS:
— Sunday —
5:00 pm to 11:00 pm
— Monday thru Thursday —
11:00 am to 11:00 pm
— Friday & Saturday —
11:00 am to 12:00 pm

Mom and Dad's Dairy Bar & Grille

320 N. Main Street, Cedarville, OH
(937)766-2046

Offering Game Night Specials

2014 Cedarville University Volleyball Statistics

Overall record: 16-12 Conf: 8-1 Home: 8-1 Away: 5-5 Neutral: 3-6

##	Player	sp	mp-ms	Attack					Set				Serve				
				k	k/s	e	ta	pct	a	a/s	ta	pct	sa	sa/s	se	ta	pct
5	Bell, Amanda	96	27-	244	2.54	134	735	.150	14	0.15	65	.215	13	0.14	28	359	.922
3	Wagner, Hannah	102	28-	248	2.43	94	594	.259	10	0.10	26	.385	0	0.00	0	2	1.000
12	Shelton, Abby	99	28-	235	2.37	85	602	.249	8	0.08	52	.154	26	0.26	37	295	.875
4	Thompson, Tori	103	28-	214	2.08	62	478	.318	5	0.05	35	.143	9	0.09	8	78	.897
10	Barkley, Alyssa	102	28-	126	1.24	63	386	.163	2	0.02	24	.083	2	0.02	0	8	1.000
14	Krikke, Rachel	81	22-	94	1.16	29	255	.255	9	0.11	44	.205	17	0.21	12	265	.955
15	Sir, Katie	9	7-	10	1.11	5	21	.238	0	0.00	0	.000	0	0.00	1	1	.000
6	Pratt, Krissy	103	28-	113	1.10	49	339	.189	9	0.09	50	.180	9	0.09	13	104	.875
8	Simpson, Sarah	27	10-	29	1.07	12	64	.266	0	0.00	1	.000	0	0.00	0	0	.000
7	Ledbetter, Maddie	103	28-	26	0.25	5	62	.339	586	5.69	1504	.390	39	0.38	27	442	.939
2	Cardwell, Kristin	104	28-	9	0.09	0	17	.529	501	4.82	1331	.376	32	0.31	34	364	.907
1	Becker, Angela	102	28-	4	0.04	5	40	-.025	82	0.80	354	.232	33	0.32	13	422	.969
9	Gewirtz, Emily	10	8-	0	0.00	0	1	.000	0	0.00	4	.000	0	0.00	2	10	.800
CEDARVILLE		104	28-	1352	13.00	544	3595	.225	1226	11.79	3490	.351	180	1.73	175	2350	.926
Opponents		104	28-	1192	11.46	540	3487	.187	1118	10.75	3515	.318	107	1.03	155	2134	.927

##	Player	sp	Receipt			Dig		Blocking					
			re	ta	pct	dig	dig/s	bs	ba	total	blk/s	be	bhe
5	Bell, Amanda	96	25	519	.952	267	2.78	0	14	14	0.15	1	3
3	Wagner, Hannah	102	0	1	1.000	50	0.49	2	74	76	0.75	9	0
12	Shelton, Abby	99	21	297	.929	134	1.35	4	29	33	0.33	2	2
4	Thompson, Tori	103	1	2	.500	27	0.26	8	85	93	0.90	11	1
10	Barkley, Alyssa	102	0	0	.000	30	0.29	2	40	42	0.41	8	0
14	Krikke, Rachel	81	0	0	.000	38	0.47	8	61	69	0.85	8	2
15	Sir, Katie	9	0	0	.000	2	0.22	0	3	3	0.33	0	0
6	Pratt, Krissy	103	18	400	.955	169	1.64	0	12	12	0.12	2	0
8	Simpson, Sarah	27	0	1	1.000	2	0.07	0	20	20	0.74	1	0
7	Ledbetter, Maddie	103	0	2	1.000	162	1.57	0	1	1	0.01	0	11
2	Cardwell, Kristin	104	1	3	.667	148	1.42	0	1	1	0.01	0	23
1	Becker, Angela	102	27	624	.957	417	4.09	0	0	0	0.00	0	0
9	Gewirtz, Emily	10	3	19	.842	11	1.10	0	0	0	0.00	0	0
-	TEAM	-	11	-	-	-	-	-	-	-	-	-	-
CEDARVILLE.....		104	107	1979	.946	1457	14.01	24	340	194.0	1.87	42	42
Opponents.....		104	180	2117	.915	1484	14.27	47	343	218.5	2.10	43	35

BUCKEYE

CHARTERS

"Official Charter Company of the
Cedarville Yellow Jackets"

937-879-3000

8250 Expansion Way • Dayton, OH 45424

(937)
433-8268

Just Experience
Just

Cotterman & Company INC.

Industrial & Commercial Roofing
www.CottermanRoofing.com • Dayton & Minster, Ohio

Cedarville Season Leaders

(thru 2013)

MATCHES PLAYED

55 Emily Berger, 2006
55 Libby Short, 2006
55 Rachel Thompson, 2006
54 Julia Bradley, 2004
54 Anne Lohrenz, 2004
54 Erica Paugh, 2004
54 Sarah Zeltman, 2004
54 Maija Hampton, 2006
54 Anne Lohrenz, 2006
54 Melissa Parmelee, 2006

SETS PLAYED

188 Julia Bradley, 2004
188 Anne Lohrenz, 2004
188 Sarah Zeltman, 2004
187 Erica Paugh, 2004
185 Richelle Clem, 2004
185 Libby Short, 2006
181 Kelsey Jones, 2004
181 Rachel Thompson, 2006
179 Emily Berger, 2006
179 Anne Lohrenz, 2006

KILLS

869 Julia Bradley, 2005
841 Sarah Zeltman, 2004
797 Sarah Zeltman, 2006
788 Julia Bradley, 2004
755 Amy Zehr, 1992
726 Melissa Holland, 2002
713 Heather van der Aa, 2001
706 Sarah Jackson, 1996
666 Julia Bradley, 2006
659 Sarah Zeltman, 2007

TOTAL ATTACKS

1,784 Amy Zehr, 1992
1,726 Sarah Zeltman, 2006
1,631 Sarah Zeltman, 2004
1,611 Julia Bradley, 2005
1,587 Sarah Jackson, 1996
1,509 Sarah Zeltman, 2007
1,501 Erica Paugh, 2004
1,481 Julia Bradley, 2004
1,479 Sarah Jackson, 1995
1,380 Julia Bradley, 2006

ATTACK PERCENTAGE (2 K/G; kills-errors-att.)

.431 Julia Bradley (869-174-1611), 2005
.431 Julia Bradley (788-150-1481), 2004
.424 Melissa Holland (726-148-1362), 2002
.417 Sarah Zeltman (841-161-1631), 2004
.405 Heather van der Aa (634-165-1157), 2000
.403 Julie Opperman (512-90-1046), 1998
.402 Heather van der Aa (713-198-1282), 2001
.395 Julia Bradley (490-111-959), 2003
.386 Julia Bradley (666-134-1380), 2006
.383 Sarah Zeltman (797-136-1726), 2006

TOTAL ASSISTS

2,403 Kelsey Jones, 2004
2,309 Kelsey Jones, 2005
2,180 Rachel Thompson, 2006
1,820 Kelsey Jones, 2003
1,669 Carrie Hartman, 2002
1,619 Lori Bunger, 2000
1,520 Sarah Sheers, 2008
1,454 Lori Bunger, 1999
1,444 Katie Moon, 2007
1,417 Erica Bartholomew, 2010

BLOCK SOLOS

109 Sarah Zeltman, 2006
94 Sarah Zeltman, 2007
88 Amy Zehr, 1992
87 Sarah Zeltman, 2004
74 Cheryl Miller, 1994
74 Julia Bradley, 2006
73 Julia Bradley, 2004
70 Amy Zehr, 1990
68 Cindy Hasselbring, 1994
66 Kylee Husak, 2009

BLOCK ASSISTS

137 Julia Bradley, 2005
132 Heather van der Aa, 2001
127 Kylee Husak, 2008
115 Cheryl Miller, 1994
115 Julie Opperman, 1998
113 Julia Bradley, 2006
112 Julia Bradley, 2004
112 Sarah Zeltman, 2004
107 Julie Opperman, 1996
107 Stephanie Rogers, 2011

TOTAL BLOCKS

201 Julia Bradley, 2005
200 Sarah Zeltman, 2006
199 Sarah Zeltman, 2004
199 Cheryl Miller, 1994
187 Julia Bradley, 2006
186 Sarah Zeltman, 2007
186 Kylee Husak, 2008
185 Julia Bradley, 2004
172 Julie Opperman, 1998
169 Heather van der Aa, 2001

DIGS

842 Richelle Clem, 2004
833 Libby Short, 2005
780 Suzanne Lehman, 1998
759 Lauren Mable, 2005
754 Lauren Mable, 2003
735 Libby Short, 2006
702 Libby Short Aker, 2008
688 Lauren Mable, 2004
685 Melissa Hartman, 1992
681 Angela Becker, 2013

SERVICE ACES

93 Kathy Godinez, 2002
90 Maddie Anderson, 2011
83 Maddie Anderson, 2012
79 Sarah Zeltman, 2006
76 Anne Lohrenz, 2006
74 Lauren Mable, 2002
73 Sarah Zeltman, 2004
70 Richelle Clem, 2004
65 Angela Hartman, 1992
65 Courtney Williams, 2001

SERVE PERCENTAGE (250 serves; attempts-errors)

.9952 Kari Flunker (835-4), 2005
.9911 Suzanne Lehman (776-7), 1998
.9910 Lori Bunger (445-4), 1997
.9904 Lisa Weirich Wood (823-8), 1997
.9896 Suzanne Lehman (573-6), 1996
.9895 Krista Hoffman (565-6), 1995
.9890 Lori Bunger (537-6), 1999
.9888 Suzanne Lehman (528-6), 1997
.9888 Lori Bunger (827-10), 1998
.9887 Heather Smith (702-8), 1998

PASS PERCENTAGE (100 attempts; attempts-errors)

.964 Abby Shelton (421-15), 2013
.962 Melissa Hartman (367-14), 1994
.958 Libby Short Aker (1053-44), 2008
.956 Lori Inkrott (432-19), 2013
.955 Sarah Zeltman (132-6), 2006
.953 Suzanne Lehman (317-15), 1995
.952 Libby Short (1073-51), 2007
.952 Lori Inkrott (604-29), 2012
.951 Lisa Weirich Wood (595-29), 1997
.950 Casey Hinzman (773-39), 2008

KILLS PER SET

5.55 Amy Zehr, 1992
4.99 Julia Bradley, 2005
4.75 Heather van der Aa, 2001
4.67 Sarah Zeltman, 2007
4.54 Melissa Holland, 2002
4.50 Sarah Zeltman, 2006
4.47 Sarah Zeltman, 2004
4.43 Heather van der Aa, 2000
4.39 Sarah Jackson, 1996
4.19 Julia Bradley, 2004

ASSISTS PER SET

13.91 Kelsey Jones, 2005
13.28 Kelsey Jones, 2004
12.13 Kelsey Jones, 2003
12.04 Rachel Thompson, 2006
11.48 Lori Bunger, 2000
10.70 Carrie Hartman, 2002
10.57 Erica Bartholomew, 2010
10.46 Angela Hartman, 1992
10.39 Lori Bunger, 1999
10.39 Katie Moon, 2007

SERVICE ACES PER SET

0.64 Maddie Anderson, 2011
0.62 Maddie Anderson, 2012
0.58 Kathy Godinez, 2002
0.51 Angie Wilcox, 1985
0.49 Denise DeWalt, 1989
0.49 Angela Hartman, 1992
0.49 Lori Royal, 1993
0.49 Kelsey Jones, 2002
0.48 Becky Wilson, 1984
0.47 Melinda Bradley, 1984
0.47 Lauren Mable, 2004

DIGS PER SET

5.73 Lauren Mable, 2004
5.58 Janae Smart, 1988
5.17 Suzanne Lehman, 1998
5.15 Melissa Hartman, 1992
5.05 Denise DeWalt, 1989
5.02 Janae Smart, 1987
5.01 Angela Becker, 2013
4.83 Jill Jacobs, 1988
4.80 Amy Zehr, 1991
4.80 Lauren Mable, 2003

BLOCKS PER SET

1.32 Cheryl Miller, 1994
1.32 Sarah Zeltman, 2007
1.28 Cindy Hasselbring, 1994
1.22 Kylee Husak, 2008
1.18 Amy Zehr, 1990
1.18 Amy Zehr, 1992
1.16 Julia Bradley, 2005
1.13 Heather van der Aa, 2001
1.13 Sarah Zeltman, 2006
1.12 Julie Opperman, 1998



Springfield, Ohio • 937-325-8480

Hightech Automotive

Appointments for sick cars and unhappy owners;

937.766.9852

105 West Xenia Avenue • Cedarville, OH



Beaver Valley
Shopping Center
3245 Seajay Drive,
Beavercreek, Ohio 45430
www.lofinos.com

937-426-0060



13 E. Chillicothe St.
Cedarville, OH

766-7299

RAYMOND JAMES
& ASSOCIATES, INC.
Member New York Stock Exchange/SIPC

Lou Vision

Vice President, Investments

Lou.Vision@RaymondJames.com

(937) 431-6700



MARKETS FLUCTUATE. RELATIONSHIPS SHOULDN'T.
WE'RE WITH YOU EVERY STEP OF THE WAY.

Cedarville Career Leaders

(thru 10/25/14)

MATCHES PLAYED

203	Julia Bradley, 2003-06
202	Anne Lohrenz, 2003-06
193	Sarah Zeltman, 2004-07
184	Melissa Hartman, 1992-95
183	Libby Short Aker, 2005-08
182	Angela Hartman, 1990-93
182	Marcie Duez Curry, 1993-98
181	Suzanne Lehman, 1995-98
181	Julie Opperman, 1995-98
181	Richelle Clem, 2001-04

SETS PLAYED

695	Julia Bradley, 2003-06
688	Anne Lohrenz, 2003-06
663	Sarah Zeltman, 2004-07
649	Libby Short Aker, 2005-08
618	Richelle Clem, 2001-04
616	Maija Hampton, 2005-08
608	Emily Berger Shade, 2006-09
604	Julie Opperman, 1995-98
602	Kelsey Jones, 2002-05
596	Lauren Mable, 2002-05

KILLS

2,851	Sarah Zeltman, 2004-07
2,813	Julia Bradley, 2003-06
2,390	Heather van der Aa, 1998-2001
1,898	Julie Opperman, 1995-98
1,515	Amy Zehr, 1990-92
1,502	Sarah Jackson, 1993-96
1,486	Amy Martin, 1998-2000
1,478	Cheryl Miller, 1992-95
1,475	Kylee Husak, 2007-10
1,456	Emily Shade, 2006-09

ASSISTS

6,662	Kelsey Jones, 2002-05
4,748	Lori Bunker, 1997-2000
4,024	Erica Bartholomew, 2009-12
4,004	Angela Hartman, 1990-93
3,019	Maddie Anderson Ledbetter, 2011-14
2,990	Carrie Hartman, 2000-03
2,367	Rachel Thompson, 2004-06
2,285	Julie Barkhaus McIntyre, 1996-98
1,854	Sarah Sheers, 2006-08
1,504	Michelle Nakano, 1987-89

BLOCK SOLOS

339	Sarah Zeltman, 2004-07
260	Julia Bradley, 2003-06
220	Cheryl Miller, 1992-95
216	Kylee Husak, 2007-10
198	Julie Opperman, 1995-98
196	Heather van der Aa, 1998-2001
196	Amy Zehr, 1990-92
126	Amy Martin, 1998-2001
122	Stephanie Rogers, 2010-13
107	Tammy Mascari, 1985-88

BLOCK ASSISTS

445	Julia Bradley, 2003-06
390	Heather van der Aa, 1998-2001
383	Sarah Zeltman, 2004-07
368	Julie Opperman, 1995-98
318	Stephanie Rogers, 2010-13
304	Amy Martin, 1998-2001
300	Kylee Husak, 2007-10
298	Hannah Wagner, 2011-14
268	Anne Lohrenz, 2003-06
261	Cheryl Miller, 1992-95

TOTAL BLOCKS

722	Sarah Zeltman, 2004-07
705	Julia Bradley, 2003-06
586	Heather van der Aa, 1998-2001
566	Julie Opperman, 1995-98
516	Kylee Husak, 2007-10
481	Cheryl Miller, 1992-95
440	Stephanie Rogers, 2010-13
430	Amy Martin, 1998-2001
387	Amy Zehr, 1990-92
339	Hannah Wagner, 2011-14

DIGS

2,882	Libby Short Aker, 2005-08
2,779	Lauren Mable, 2002-05
2,429	Melissa Hartman, 1992-95
2,167	Heather Kirkpatrick, 2009-12
2,144	Maija Hampton, 2005-08
1,849	Suzanne Lehman, 1995-98
1,844	Kelsey Jones, 2002-05
1,807	Richelle Clem, 2001-04
1,779	Lori Bunker, 1997-2000
1,612	Angela Hartman, 1990-93

SERVICE ACES

272	Maddie Anderson Ledbetter, 2011-14
216	Sarah Zeltman, 2004-07
215	Lauren Mable, 2002-05
182	Angela Hartman, 1990-93
169	Richelle Clem, 2001-04
142	Kelsey Jones, 2002-05
140	Carrie Hartman, 2000-03
139	Paula Thompson, 2001-03
138	Libby Aker Short, 2005-08
132	Amy Zehr, 1990-92

SERVE PERCENTAGE

(500 serves; serves-errors)	
.9872	Suzanne Lehman (2112-27), 1995-98
.9869	Lori Bunker (2524-33), 1997-2000
.9798	Lisa Weirich Wood (1979-40), 1994-97
.9710	Katherine MacKenzie (1104-32), 2007-09
.9692	Courtney Williams (1917-59), 1999-2002
.9674	Pam Huis (983-32), 1998-99
.9635	Sarah Jackson (1479-54), 1993-96
.9631	Cheryl Meyer (1979-73), 1998-2001
.9622	Sarah Zeltman (2623-99), 2004-07
.9601	Rachel Tilton (652-26), 1996-97

PASS PERCENTAGE

(500 attempts; attempts-errors)	
.950	Abby Shelton (718-36), 2013-14
.950	Lori Inkrott (1036-48), 2012-13
.941	Melissa Hartman (2544-151), 1992-95
.940	Heather Kirkpatrick (3804-228), 2009-12
.940	Suzanne Lehman (3002-181), 1995-98
.940	Becky Wilson (806-48), 1984-85
.939	Marcie Duez Curry (2016-123), 1993-96
.936	Amanda Bell (2425-155), 2011-14
.934	Libby Short Aker (4587-305), 2005-08
.933	Maija Hampton (2612-174), 2005-08

Promote your business!
Contact Valerie Harmon
937-766-6150
for more information

Taste All That Life Has To Offer.



Experience the best things in life at the new Courtyard by Marriott in Downtown Springfield. Stay for a night or for a week in our beautifully-renovated hotel. Enjoy our garden pool, hot tub, business center and complimentary high-speed internet. Taste the delicious fare of the Mela Urban Bistro. Or just unwind at the Mela Lounge.

taste | life

100 south fountain • downtown springfield • 937.322.3600
www.melaurbanbistro.com

All-Time Series Records

1080 Wins — 693 Losses — .609 Pct. — 52 Years (thru 10/25/14)

	W	L		W	L
Akron	0	2	Madonna	2	0
Albertson	1	0	Maine-Machias	2	0
Alderson Broaddus	7	1	Malone	30	19
Alliant International	1	0	Manchester	4	1
Alma	1	0	Marian	2	1
Anderson	9	4	Marietta	1	1
Antioch	1	2	Marshall	1	1
Aquinas	6	0	Mars Hill	1	0
Arkansas Tech	0	1	Maryville	2	0
Asbury	3	0	Master's	1	2
Ashland	4	7	McKendree	0	3
Baldwin-Wallace	2	0	Miami OH	3	5
Barat	1	0	Michigan-Dearborn	3	4
Bellarmine	0	2	Michigan Tech	2	0
Benedictine KS	1	0	MidAmerica Nazarene	1	0
Berea	1	0	Midway	2	0
Berry	1	0	Milligan	1	0
Bethany	1	5	Morehead State	1	0
Bethel IN	9	5	Morris Harvey	2	0
Bluffton	8	25	Mount St. Joseph	7	34
Bowling Green	0	6	Mount Union	2	0
Brescia	1	0	Mt. Vernon Nazarene	25	41
Caldwell	0	1	Mountain State	3	0
California PA	0	2	Muskingum	7	6
California Baptist	0	1	Northern Kentucky	0	1
Campbellsville	2	2	Northern Michigan	1	0
Capital	6	12	Northwest WA	1	0
Carlow	5	0	Northwestern IA	1	0
Carthage	0	1	Northwestern MN	2	0
Case Western Reserve	3	0	Northwestern Ohio	2	1
Central State	67	11	Northwood FL	1	0
Centre	1	0	Notre Dame OH	15	1
Charleston	3	0	Oakland City	5	1
Chicago State	0	1	Oberlin	7	0
Chowan	1	0	Ohio	3	7
Christian Heritage	1	4	Ohio Dominican	51	19
Cincinnati	1	13	Ohio Northern	7	10
Cincinnati Christian	15	0	Ohio State	0	8
Clarion	0	1	Ohio Valley	8	0
Clearwater Christian	2	0	Ohio Wesleyan	9	4
Cleveland State	1	2	Olivet	4	0
Colorado Christian	1	0	Olivet Nazarene	4	4
Columbia	0	1	Orterbein	15	5
Columbus State	1	0	Palm Beach Atlantic	2	5
Concord	2	0	Penn State-Behrend	1	0
Concordia MI	8	3	Pensacola Christian	1	0
Cornerstone	8	3	Pikeville	2	0
Cumberland TN	2	0	Pittsburgh-Bradford	1	0
Cumberland KY	2	0	Point Park	7	1
Daemen	4	2	Quincy	0	1
Dallas	1	0	Rio Grande	41	14
Dallas Baptist	1	0	Robert Morris IL	2	0
Davenport	3	0	Roberts Wesleyan	7	0
Davis & Elkins	6	0	Rockhurst	0	1
Dayton	3	25	Saginaw Valley State	1	0
Defiance	24	13	Saint Francis IL	0	2
Denison	11	3	Saint Francis IN	10	4
DePauw	3	0	Saint Joseph's IN	1	5
Doane	0	1	Saint Leo	0	2
Earlham	13	2	Saint Mary NE	0	2
Eastern Illinois	0	1	Saint Vincent	8	0
Eckerd	0	4	Saint Xavier	0	5
Edinboro	1	0	Salem International	2	0
Fairmont State	0	1	Savannah Art & Design	0	1
Faulkner	1	0	Seton Hill	7	0
Ferris State	0	1	Shawnee State	39	4
Findlay	15	19	Siena Heights	3	1
Flagler	1	1	Slippery Rock	0	1
Florida Southern	0	1	Southern Indiana	0	3
Florissant Valley	0	1	SW Assemblies of God	1	0
Franklin	1	5	Spring Arbor	17	14
Fresno Pacific	0	1	Sue Bennett	1	0
Geneva	7	1	Taylor	8	32
Georgetown	1	4	Taylor-Fort Wayne	4	0
Glenville State	3	0	Tennessee Temple	2	0
Goshen	1	0	Thomas More	1	5
Grace	24	14	Tiffin	34	10
Hanover	5	4	Toledo	2	0
Harding	0	1	Trevecca Nazarene	6	2
Hastings	0	1	Tri-State	0	2
Heidelberg	9	4	Trinity Christian	3	0
Henderson State	0	1	Trinity International	7	1
Hillsdale	1	2	Tusculum	0	1
Hiram	2	0	Union TN	1	2
Hope International	2	0	Urbana	62	4
Houghton	5	4	Ursuline	11	0
Huntington	6	1	Virginia Union	1	0
Illinois-Springfield	3	0	Walsh	17	35
Illinois Tech	3	0	Warner Southern	3	0
Indiana PA	3	0	Washburn	0	1
Indiana East	2	1	Webber International	2	0
Indiana Southeast	1	3	West Alabama	1	0
Indiana Tech	2	4	West Georgia	0	1
Indiana Wesleyan	19	18	West Liberty	3	0
Indianapolis	10	5	West Virginia Tech	0	1
Iowa Wesleyan	0	1	West Virginia Wesleyan	1	1
IUPUI-Indianapolis	4	1	Western	1	0
John Carroll	4	3	Western Baptist	1	0
Judson	2	1	Wheeling Jesuit	0	4
Kent State	2	1	Wilberforce	3	0
Kentucky State	1	0	Wilmington	40	18
Kentucky Wesleyan	5	2	Windsor ONT	1	0
Kenyon	12	3	Wittenberg	29	22
King	1	0	Wooster	8	6
Lake Erie	5	2	Wright State	4	5
Lee	0	3	Xavier	7	5
Le Moyne	1	0	Youngstown State	0	1
Lincoln Memorial	1	0			
Lindenwood	1	1			
Lock Haven	0	1			

2014 Opponents in Bold

Meet the 2014 Lady Jackets



Angela Becker
5-6 • Sophomore
L/DS • Denver, CO
@angeleighbee



Kristin Cardwell
5-7 • Sophomore
S • Massillon, OH
@playmyCardsWell

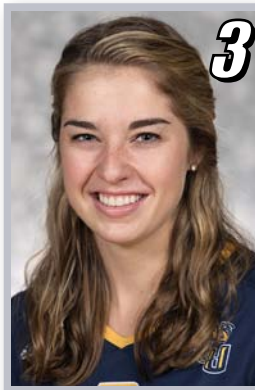

Hannah Wagner
6-2 • Senior
OH • Claremont, CA
@hanwags19



Tori Thompson
6-1 • Junior
MH • Columbus, OH
@tori_thompson4



Amanda Bell
5-10 • Senior
OH/L • Ankeney, IA
@AGBell5



Krissy Pratt
5-11 • Freshman
OH • Crystal Lake, IL
@krissypratt33



Maddie Ledbetter
5-9 • Senior
S • Carmel, IN
@maddieledbetter



Sarah Simpson
5-10 • Junior
MH • Reading, PA
@sarahel28

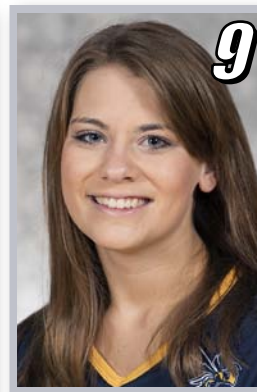

Emily Gewirtz
5-4 • Freshman
L/DS • Urbana, IL
@emily_gewirtz9



Alyssa Barkley
5-11 • Junior
OH • San Diego, CA
@AlyssaBarkley2



Abby Shelton
5-10 • Sophomore
OH • Parker, CO



Rachel Krikke
6-1 • Sophomore
MH • N. Royalton, OH
@rachel_krikke

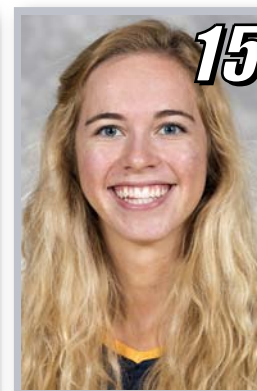

Katie Sir
6-2 • Freshman
OH/S • Eden Prairie, MN
@katie_sir



#CUJACKETS

