Volleyball Programs

Volleyball

11-10-2015

Cedarville vs. Kentucky State

Cedarville University

Follow this and additional works at: https://digitalcommons.cedarville.edu/volleyball_programs



Part of the [Higher Education Commons](#), and the [Sports Studies Commons](#)

Recommended Citation

Cedarville University, "Cedarville vs. Kentucky State" (2015). *Volleyball Programs*. 64.
https://digitalcommons.cedarville.edu/volleyball_programs/64

This Program is brought to you for free and open access by DigitalCommons@Cedarville, a service of the Centennial Library. It has been accepted for inclusion in Volleyball Programs by an authorized administrator of DigitalCommons@Cedarville. For more information, please contact digitalcommons@cedarville.edu.

MATCH DAY

**Congratulations
Seniors!**

**Alyssa Barkley
#10**



Sarah Simpson
Three-year player /
current Student Assistant

**Cedarville University
vs.
Kentucky State University
Tuesday, November 10, 2015
7:00 PM**



Lady Jacket Volleyball Blog

November 9, 2015

One thing that God has been showing me this week is that, amidst trials, He continues to shower us with immeasurable blessings. The cool (and a little unfortunate) thing about this is that we don't know about most of them until later. He gives us opportunities, learning experiences, and impactful conversations that we go through without knowing what meaning they will have in our future. I was in my D-group today with six wonderful girls and one of them shared her "life map" with us. So far three girls in our group have shared their life maps, which is their life story with their testimony mixed in. It's amazing to see how they have pieced events together to show how God has been leading them throughout all of it. Certain events, trips, or even accidents have shaped them to be who they are, and in light of it they can be thankful for every one of those happenings. Going back to my original point of being blessed, this realization and expression of how thankful she was that God was always on her side moved me. It's hard to be aware of God's touch in times when you don't think He's there or times when you don't want to feel it. To watch how He opens our eyes to see glimpses of His work is humbling more than anything else. My challenge to you this week is to start looking for God in places that you don't think He is present. Trust me, He will open your eyes too, and those little glimpses are something you don't want to miss.

This week in volleyball I was hit with the same emotion: that I am blessed. My body is tired and I'm constantly in a lot of pain, but being able to see how the Lord is shaping our team is worth every bit of hardship. We are finally all healthy and playing in a normal lineup once more. Abby and Krissy are both almost back to 100%, praise Him! I know how hard it is to be injured for any amount of

time, and both of them handled it with grace...what amazing teammates I have! The next two weeks are a time of preparation for the G-MAC tournament which we have anxiously been awaiting all year. It's our chance to show that Cedarville is still on top and to play at our highest level to prove it. Please be praying for us in this upcoming stretch that we would stay healthy, on top of our studies, and humble. All three of these things are a constant struggle, and I know we all need help! (Don't worry Mom and Dad, everything is fine, but prayer can't hurt...right? ;) Thanks for reading and for your continued support as the season is winding down. Have a blessed week!

II Corinthians 4:8-9

"We are hard pressed on every side, but not crushed; perplexed, but not in despair; persecuted, but not abandoned; struck down, but not destroyed."

Rachel Krikke is a junior at Cedarville University from North Royalton, Ohio and is a Dean's List student majoring in business.

Read the blogs from other Yellow Jacket student-athletes at 2015-16 Blog Central. Go to:

yellowjackets.cedarville.edu



@rachel_krikke

SUPPORTING YOUR TEAM ON AND OFF THE FIELD



Pictured from left to right:
Ryan Chamberlin, AT; Shila Obee, AT;
Justin Stanfill, AT; Aaron Bair, AT, CSCS;
Michael Willets, MS, AT

Your Ohio Valley Team of Professionals:

Medical Director: Ian Thompson, M.D., M.S., F.A.A.O.S.

Director of Sports Medicine: Michael Willets, MS, AT

Aaron Bair, AT, CSCS; Ryan Chamberlin, AT;

Shila Obee, AT; Justin Stanfill, AT;

Noshir Deboo, MD; John Dobson, MD;

David Galluch, MD; Tarsem Garg, MD;

Lance Tigyer, DO; Kevin Zartman, MD; Philip Cain, DPM;

Donald LeMelle, DPM; David Anon PT, DPT, AT;

Megan Chojnacki, PT, MPT; Wade Rice, PT, DPT, CSCS;

Terrie Wilborn-Halverson, PT, DPT

OHIO VALLEY sports medicine

- Athletic Training & Injury Prevention
- Certified Concussion Management & Testing
 - Sports Performance Enhancement
 - Walk-In Clinic
 - Sports Injury Helpline
- Pupil Activity Program (PAP) Certification Training
 - CPR Training

Sports Injury Helpline

937-521-4960

Call our Sports Injury Helpline for access to a sports medicine professional



2015 Schedule/Results



(16-13 Overall, 9-1 G-MAC)

& Northern Michigan Open; Marquette, MI
+ Findlay Invitational; Findlay, OH
% Midwest Region Crossover; Aurora, IL

Sept. 4	vs. Fort Hays State &	Marquette, MI	L 1-3
Sept. 4	at Northern Michigan &	Marquette, MI	L 1-3
Sept. 5	vs. Lake Superior State &	Marquette, MI	W 3-0
Sept. 5	vs. Michigan Tech &	Marquette, MI	L 1-3
Sept. 8	INDIANAPOLIS	Cedarville, OH	W 3-2
Sept. 11	vs. Pitt-Johnstown +	Findlay, OH	L 1-3
Sept. 11	vs. Mercyhurst +	Findlay, OH	L 0-3
Sept. 12	vs. Hillsdale +	Findlay, OH	L 1-3
Sept. 12	at Findlay +	Findlay, OH	L 0-3
Sept. 15	at Malone	Canton, OH	L 1-3
Sept. 18	CHARLESTON	Cedarville, OH	W 3-0
Sept. 22	URBANA	Cedarville, OH	W 3-0
Sept. 25	ALDERSON BROADDUS*	Cedarville, OH	W 3-1
Sept. 26	DAVIS & ELKINS*	Cedarville, OH	W 3-0
Sept. 29	SOUTHERN INDIANA	Cedarville, OH	W 3-1
Oct. 2	KENTUCKY WESLEYAN*	Cedarville, OH	W 3-0
Oct. 3	TREVECCA*	Cedarville, OH	W 3-1
Oct. 6	URSULINE*	Cedarville, OH	W 3-0
Oct. 13	at Central State	Wilberforce, OH	W 3-0
Oct. 16	vs. Missouri S&T%	Aurora, IL	L 0-3
Oct. 16	vs. Rockhurst%	Aurora, IL	L 1-3
Oct. 17	vs. Drury%	Aurora, IL	L 0-3
Oct. 23	at Salem International*	Salem, WV	W 3-0
Oct. 24	at Ohio Valley*	Vienna, WV	L 1-3
Oct. 27	at Bellarmine	Louisville, KY	L 1-3
Oct. 30	at Trevecca*	Nashville, TN	W 3-2
Oct. 31	at Kentucky Wesleyan*	Owensboro, KY	W 3-2
Nov. 3	INDIANA EAST	Cedarville, OH	W 3-1
Nov. 4	at Ursuline*	Pepper Pike, OH	W 3-1
Nov. 10	KENTUCKY STATE	Cedarville, OH	7 PM
Nov. 14	vs. Charletson	Wheeling, WV	3 PM
Nov. 14	at Wheeling Jesuit	Wheeling, WV	5 PM
Nov. 20	G-MAC Tournament	Mason, OH	4:30 PM
Nov. 21	G-MAC Tournament	Mason, OH	1 PM

* Great Midwest Athletic Conference

All Starting Times Eastern

Home matches in **BOLD ALL CAPS**

All home matches live video streamed on Stretch Internet



PARADISE

Kettle Korn

Honorary Assistant Coach



Andrew Wonders serves as an Assistant Professor of Sport Business Management. Professor Wonders came to Cedarville University in 2013 following a 13-year career in the sport industry. His past experience includes working for Olympic organizing committees in Sydney, Australia and Salt Lake City, Utah. He is married to Karen and they have five children.

Tonight's Match

The Cedarville University women's volleyball team hosts the Kentucky State University Thorobrettes tonight in a non-conference contest in the Callan Athletic Center. It is the final home match of 2015 and is also Senior Night.

Cedarville, under the direction of eighth-year Head Coach Doug Walters (173-119), enters tonight's encounter with a 16-13 record (9-1 G-MAC) and an unblemished mark (10-0) at home during the 2015 campaign. CU posted 3-1 victories over visiting IU East last Tuesday and Great Midwest Athletic Conference foe Ursuline last Wednesday in Pepper Pike, Ohio.

Kentucky State, NCAA II members of the Southern Intercollegiate Athletic Conference (SIAC), is 19-11 this season but has dropped three of their last four contests. The Thorobrettes, 16-1 in the SIAC, suffered a 3-0 loss to visiting Saint Catharine last Thursday.

Four juniors have led the way for the Lady Jackets in the 2015 season. Outside hitter Abby Shelton tops the offensive attack with 355 kills and 3.82 kills per set. Shelton is 96 kills away from joining CU's 1,000 Kill Club. Rachel Krikke, a 6-1 middle hitter, tops the G-MAC with a .365 attack percentage.



Abby Shelton

Libero Angela Becker, coming off a career-high 40 digs at Ursuline, paces the back row with 446 digs while setter Kristin Cardwell has handed out 877 assists and paces the squad with 41 service aces.

Head Coach Christina Coleman is in her fourth season (77-70) at KSU. She has an impressive 58-8 mark versus SIAC foes.

Kirtrice Ploucha, a 5-11 junior outside hitter, tops the Thorobrettes attack with 261 kills and 2.75 kills per set. Classmate Anjelique Kyle, a 5-7 setter, directs the offense while posting 807 assists.



Kirtrice Ploucha

CU won the only other previous meeting with Kentucky State - a 3-0 verdict on Sept. 15, 2012 in Cedarville, Ohio.

Last Time on the Court - 11/4/15

PEPPER PIKE, Ohio - Abby Shelton buried 22 kills as the Lady Jackets won their fourth straight match with a four-set G-MAC result at Ursuline.

Cedarville improved to 16-13 overall and 9-1 G-MAC by scores of 25-21, 24-26, 25-14, 25-19.

Shelton was the only Lady Jacket to reach twin figures. Rachel Krikke tallied nine kills while Taylor Wilkerson produced seven to go along with four blocks.

Kristin Cardwell piled up 41 assists with three service aces and 10 digs. Katie Sir rejected three blocks.

The back line was busy with Angela Becker recording a career-high 40 digs.

Emily Gewirtz also had a career-best in digs with 19 and Abby Woodard chipped in 11.

Numbers Game:

- Shelton's 22 kills were the most since she buried 22 vs. Trevecca on Oct. 3.
- Cardwell registered at least 40 assists for the ninth time this season.
- Becker's 40 digs eclipsed her previous career-high of 34 which she set as a freshman.
- The Jackets' single-match record of 45 digs was established by Amy Zehr on Oct. 22, 1991 vs. Bluffton.
- Cedarville is 14-0 all-time vs. Ursuline.

Head Coach Doug Walters



Doug Walters has been the head volleyball coach at Cedarville University since 2008. He is the sixth head coach in the program's history.

The Lady Jackets have posted 157 victories during Walters' seven-year tenure. The list of honors includes the 2008 NCCAA championship as well as three consecutive Great Midwest Athletic Conference crowns in 2012, 2013, and 2014.

During the school's first active season in NCAA Division II in 2012, his squad rolled to a 32-6 overall mark and was a perfect 8-0 in the G-MAC. Cedarville went on to win the inaugural G-MAC Tournament and Walters was ultimately voted the league's Coach of the Year.

The Jackets, who finished 23-14 overall in 2013, repeated the feat after sharing the league's best regular season record at 12-2. They went on the road to claim their second straight G-MAC Tournament trophy.

Then, in 2014, CU made it a three-peat after rolling through the league schedule with a 10-1 regular season mark. The Jackets hosted the G-MAC Tournament as the #1 seed and locked down their third straight title to finish 20-13.

Walters' first season with the Lady Jackets in 2008 was a memorable one as he guided the program to its third National Christian College Athletic Association title in four years. He was tabbed the NCCAA National Coach of the Year.

Cedarville finished with a 27-12 record overall that season and tied for fourth place out of 15 teams in the American Midwest Conference with a 10-4 mark. The Lady Jackets qualified for the AMC Tournament and advanced to the semifinals.

Despite going 15-23 overall in 2009, the Lady Jackets were the #2 seed in the AMC Tournament after going 8-4 in the league. The Jackets were 18-20 and 6-4 AMC in 2010 while advancing to the semifinals of the conference tournament.

Cedarville finished with a 22-18 mark in 2011 during the school's NCAA provisional year and was the No. 1 seed in the Ohio Independent Championship Tournament.

Walters came to Cedarville after assembling a 128-73 record in nine years of high school coaching in southern Ohio. He spent his last two seasons at the prep level at Milford High School, a Division I program near Cincinnati.

Walters previously spent seven years building Eastern High School in Sardinia into one of the top Division III programs in Ohio. The Warriors, who were ranked in the state's Top 10 in three different seasons, won four conference titles, two sectional championships, and were the district runner-up once. He was a four-time conference Coach of the Year and saw eight players continue their careers at the collegiate level.

Walters was founder and former director of the Greater Miami Volleyball Club. The GMVC was started in 2003, was a Junior Olympic organization, and was recognized as one of the top regional clubs in the Cincinnati area.

Walters continues to be involved at the club level. He is a National Team Coach for the Elevation Volleyball Club based out of Mason, Ohio.

Additionally, Walters is the volleyball chair of the Great Midwest Athletic Conference. He is also the chair of the NCAA Division II Women's Volleyball Midwest Regional Advisory Committee and serves on the Division II Women's Volleyball National Committee.

Walters is a 1997 graduate of Northern Kentucky University and he earned his master's degree from the University of Dayton in 2003. Doug and his wife, Angela, reside in Morrow, Ohio with their daughter Caitlyn, 13.

Lady Jacket Profiles



Alyssa Barkley
5-11 • Senior • Outside Hitter
San Diego, CA
Santa Fe Christian High School

#10

Alyssa Barkley is in her final season with the Lady Jacket volleyball team.....will serve as one of three captains this fall.....appeared in all 33 matches and 119 sets during the 2014 campaign.....ranked fourth with 45 total blocks and fifth with 147 kills.....recorded a career-high 10 kills in a five-set Great Midwest Athletic Conference (G-MAC) win over Kentucky Wesleyan.....notched eight kills in victories over Ohio Dominican, Shawnee State and Trevecca Nazarene.....added a career-high six blocks in a five-set G-MAC set-back at Trevecca Nazarene.....registered a season-high .545 attack percentage (7-1-11) in a non-conference three-set sweep at Urbana.....member of G-MAC Academic Team.

2013 - Appeared in 28 matches and 63 sets.....tallied 52 kills and 26 blocks on the season.....matched a career-high of six kills and established a new career-high with seven digs in an early season five-set loss to Wheeling Jesuit.....posted four blocks in a three-set sweep at Great Midwest Athletic Conference (G-MAC) foe Trevecca Nazarene.....added four assists during a non-league win at Ohio Dominican.....member of G-MAC Academic Team.

2012 - Appeared in 25 of the 38 matches including 55 sets during the campaign.....tallied 107 kills and 15 blocks as a rookie on the front row.....hit a season-high six kills versus Central State during a Great Midwest Athletic Conference (G-MAC) tri-match at Trevecca Nazarene.....produced five assists versus Trevecca Nazarene on Homecoming and in a late-season tangle with Mount Vernon Nazarene.....registered season-high four digs in a G-MAC win at Ursuline.

High School - Three-year letter winner in volleyball at Santa Fe Christian High School.....member of league championship squad in 2009 and a runner-up finish in 2010.....helped prep team to a pair of semifinals in the CIF San Diego Section.....Santa Fe Christian advanced to the finals of the CIF San Diego Section and the California State Final Four during junior campaign.....extensive experience with Solana Beach Volleyball Club.....National Society of High School Scholars student.

Personal - Dean's List student as a business marketing major at Cedarville University.....born 11/9/93 in Laguna Beach, CA.....daughter of the late Dave and Maria Barkley.....has a younger sister.

FOLLOW THE YELLOW JACKETS

Keep up with Lady Jacket volleyball on the Internet by logging onto the Cedarville University sports information homepage. The address is yellowjackets.cedarville.edu and the site includes the schedule, roster, game statistics, cumulative stats, game recaps and photos, video highlights, interviews with coaches and players plus other special video features.



Fans can follow Cedarville University Athletics on social media. Become a fan on Facebook, Instagram, Twitter or YouTube. Sign up using the links on the sports information website. Look for the graphics in the bottom right corner of the front page.

Cedarville University "Lady Jackets" (16-13)

Cedarville, OH

Head Coach: Doug Walters



No	Player	Pos	Ht	Yr	Hometown	High School
1	Angela Becker	L/DS	5-7	Jr	Denver, CO	Thomas Jefferson
2	Kristin Cardwell	S	5-7	Jr	Massillon, OH	Jackson
3	Kristen Reynolds	S	5-7	Fr	Chattanooga, TN	Boyd-Buchanan
5	Ashley Gould	OH	6-0	Fr	New Glarus, WI	New Glarus
6	Krissy Pratt	OH	5-11	So	Crystal Lake, IL	Crystal Lake Central
7	Abby Woodard	L/DS	5-5	Fr	Camden, OH	Preble Shawnee
9	Emily Gewirtz	L/DS	5-4	So	Ashmore, IL	Judah Christian
10	Alyssa Barkley	OH	5-11	Sr	San Diego, CA	Santa Fe Christian
11	Faith Ferris	MH	6-1	Fr	Delton, MI	Delton Kellogg
12	Abby Shelton	OH	5-10	Jr	Sparta, GA	Chaparral
13	Taylor Wilkerson	OH	5-11	Fr	Brookfield, WI	Brookfield East
14	Rachel Krikke	MH	6-1	Jr	N. Royalton, OH	North Royalton
15	Katie Sir	OH/S	6-2	So	Eden Prairie, MN	Eden Prairie

AVCA NCAA II National Rankings - Poll #10

November 9, 2015

Rank	School (First-Place Votes)	Total Points	2015 Record	Previous Rank
1	Concordia-St. Paul (29)	1166	22-4	1
2	Southwest Minnesota State (8)	1115	23-3	2
3	Northern State (2)	1065	24-2	4
T-4	Ferris State (6)	1034	26-2	5
T-4	Wayne State (Neb.)	1034	23-4	3
6	Wheeling Jesuit (2)	935	27-3	7
7	Rockhurst (1)	907	27-2	8
8	Tampa	859	22-5	5
9	Minnesota Duluth	759	20-7	10
10	Palm Beach Atlantic	727	23-3	14
11	Alaska-Anchorage	713	22-2	11
12	Nebraska-Kearney	668	25-5	12
13	Central Missouri	656	24-4	13
14	Washburn	637	26-3	9
15	Central Oklahoma	563	26-3	15
16	Western Washington	481	20-4	16
17	Florida Southern	332	21-6	19
18	Sonoma State	317	21-3	21
19	Colorado School of Mines	280	21-5	22
20	Augustana (SD)	257	17-9	20
21	Cal State San Bernardino	238	22-4	17
22	West Florida	213	25-5	23
23	Lewis	201	24-4	18
24	Central Washington	95	17-6	25
25	Winona State	77	16-9	24

Others receiving votes and listed on two or more ballots: Angelo State 65; Arkansas-Fort Smith 44; Wingate 36; Grand Valley State 31; Tarleton State 28; Missouri Western 17; Dixie State-Utah 13; Metro State 8; Findlay 7; California Baptist 5; Texas Woman's 5; UC San Diego 4;

7 teams mentioned on only one ballot for a total of 16 combined points.





After the match great meals are waiting for you in Beavercreek!

It is our pleasure and intention to cater your meeting, event, or party with the same fresh food served hot or cold which ever you prefer. We will be on time and ready to make your event a success. Looking forward to serving you! Visit our website today or find us on Facebook. On line ordering is now available.

<p>Beavercreek Free Standing Unit 2360 North Fairfield Road Beavercreek, Ohio 45431 937.320.1228</p>	<p>The Mall at Fairfield Commons 2727 North Fairfield Road Beavercreek, Ohio 45431 937.320.1224</p>
---	--

www.cfarestaurant.com/beavercreek/home
 www.cfarestaurant.com/fairfieldcommons/home



Springfield, Ohio • 937-325-8480

Kentucky State University "Thorobrettes" (19-11)

Frankfort, KY Head Coach: Christina Coleman



No	Player	Pos	Ht	Yr	Hometown	Previous School
1	Altonia Taylor	MH	6-1	Jr	Brampton, ONT	Davenport University
2	Kiara Rivera	DS	5-2	Sr	Puerto Rico	Barton CC
3	Anjelique Kyle	S	5-7	Jr	Houston, TX	Channel View HS
4	Micah Rogers	OH	5-8	Jr	Indianapolis, IN	Pike HS
5	Lauren Person	OH	6-0	Jr	St. Louis, MO	John A. Logan College
6	Ileen Brown	OH	6-1	Jr	Columbus, OH	Harvest Preparatory HS
7	Tori Farrow	OH	6-0	So	Highland, MI	The Roper School
9	Tahje Ochs	OH	5-7	Jr	Larned, KS	Barton CC
10	Kirtrice Ploucha	OH	5-11	Jr	Houston, TX	Humble HS
11	Payton Richardson	MH	6-0	Fr	Ypsilanti, MI	Huron HS
12	Cierra Couch	OH	5-9	Fr	Indianapolis, IN	Warren Central HS
13	Hailee Wilson	MH	6-0	Jr	Las Vegas, NV	Durango HS
14	Kia Scott	S	5-8	Fr	Omaha, NE	Omaha Central HS

US DOT No. 077949 PUCO No. 1455HG

Agent for United  **OHIO MOVING**
 SAME OR NEXT DAY DELIVERY
 "Moving for three generations"

NATIONAL AND WORLD WIDE PRE-PLANNED MOVING
 RESIDENTIAL • COMMERCIAL • OFFICE • EXPERT PACKING & CRATING

ROLLINS for Moving
 LOCAL-NATIONAL-WORLD WIDE WITH THE SAME QUALITY SERVICE
 PROFESSIONAL PACKING AND CRATING

ROLLINS for Storage
 FULLY INSURED CONTAINERIZED STORAGE

ROLLINS for Care
 FULL VALUE PROTECTION

1900 E. LEFFEL LANE SPRINGFIELD, OHIO 45505
ROLLINS MOVING & STORAGE INC.
325-2484
 www.rollinsmoving.com

 **Comfort Suites**
 121 Raydo Circle
 Springfield, OH 45506

937-322-0707

- All Suite Rooms
- Hot Deluxe Breakfast

Only 12 miles from CU!
 Proud to support the Yellow Jackets!!

 National Church Residences
 LEGACY VILLAGE

A DISTINCTIVE SENIOR RETIREMENT COMMUNITY.....

Independent Living Patio Homes, Assisted Living, Memory Care, and a NEW Skilled Rehabilitation Center

695 Wycliffe Drive ♦ Xenia, Ohio ♦ 45385 ♦ 888-712-0837
 www.legacyvillagehomes.org

2015 Kentucky State University Volleyball Statistics

RECORD:	OVERALL	HOME	AWAY	NEUTRAL
ALL GAMES	19-11	1-3	2-6	16-2
CONFERENCE	16-1	0-0	2-1	14-0
NON-CONFERENCE	3-10	1-3	0-5	2-2

#	Player	sp	Attack				Set		Serve			Dig			Blocking					points		
			k	k/s	e	ta	pct	a	a/s	sa	se	sa/s	re	dig	dig/s	bs	ba	total	blk/s		be	bhe
11	Payton Richardson	95	192	2.02	65	437	.291	3	0.03	1	1	0.01	2	19	0.20	37	38	75	0.79	9	0	-
10	Kirtrice Ploucha	95	261	2.75	111	593	.253	15	0.16	23	22	0.24	0	58	0.61	22	48	70	0.74	10	0	-
3	Anjelique Kyle	93	64	0.69	26	173	.220	807	8.68	65	62	0.70	7	167	1.80	9	23	32	0.34	2	6	-
9	Tahje Ochs	95	235	2.47	102	618	.215	6	0.06	12	11	0.13	25	194	2.04	5	15	20	0.21	2	4	-
1	Altonia Taylor	43	49	1.14	23	122	.213	1	0.02	5	10	0.12	8	32	0.74	4	8	12	0.28	5	0	-
4	Micah Rogers	98	253	2.58	121	738	.179	43	0.44	36	13	0.37	15	260	2.65	4	16	20	0.20	4	2	-
7	Tori Farrow	86	77	0.90	43	244	.139	29	0.34	25	17	0.29	17	159	1.85	11	26	37	0.43	11	1	-
13	Hailee Wilson	19	12	0.63	8	39	.103	4	0.21	11	6	0.58	6	23	1.21	4	4	8	0.42	0	0	-
12	Cierra Couch	15	17	1.13	13	39	.103	2	0.13	3	3	0.20	2	13	0.87	0	1	1	0.07	1	0	-
14	Kia Scott	24	6	0.25	4	21	.095	131	5.46	9	2	0.38	4	24	1.00	1	2	3	0.12	2	0	-
5	Lauren Person	13	6	0.46	5	15	.067	1	0.08	2	3	0.15	1	5	0.38	0	1	1	0.08	0	0	-
2	Kiara Rivera	97	7	0.07	11	45	-.089	35	0.36	31	12	0.32	22	395	4.07	0	0	0	0.00	0	1	-
15	#15	1	0	0.00	1	1	-1.000	0	0.00	0	0	0.00	0	0	0.00	0	0	0	0.00	0	0	-
TEAM		-	-	-	-	-	-	-	-	-	-	-	23	-	-	-	-	-	-	-	-	-
KENTUCKY STATE		100	1179	11.79	533	3097	.209	1077	10.77	223	162	2.23	132	1349	13.49	97	182	188.0	1.88	46	14	-
Opponents		100	919	9.19	552	2892	.127	845	8.45	132	192	1.32	178	1175	11.75	48	175	135.5	1.36	43	39	-

Team Statistics	KYSUVB	OPP	Date	Opponent	Score	Score by set	Att.
ATTACK			Sep 11	vs Tuskegee	w 3-1	25-6,25-17,19-25,25-16	75
Kills	1179	919	*Sep 11	vs Spring Hill College	w 3-1	21-25,25-16,25-15,25-22	134
Errors	533	552	*Sep 11	vs LeMoyne-Owen	w 3-0	25-10,25-19,25-18	0
Total Attacks	3097	2892	*Sep 12	vs Lady Dragons	w 3-0	25-9,25-10,25-15	0
Attack Pct	.209	.127	*Sep 12	vs Stillman College	w 3-0	25-19,25-22,25-9	0
Kills/Set	11.8	9.2	*Sep 12	vs Home	w 3-0	25-12,25-13,25-16	0
SET			Sep 15	at Bellarmine	L 0-3	16-25,20-25,21-25	183
Assists	1077	845	9/19/2015	vs Asbury (Ky.)	L 0-3	23-25,21-25,20-25	125
Assists/Set	10.8	8.4	Sep 22	TREVECCA NAZARENE	L 0-3	19-25,18-25,15-25	238
SERVE			*Sep 24	vs Paine	w 3-0	25-17,25-7,25-13	23
Aces	223	132	*Sep 25	vs Benedict	w 3-0	25-13,26-24,25-17	0
Errors	162	192	*Sep 25	at Fort Valley State	w 3-0	25-15,25-7,25-12	25
Aces/Set	2.2	1.3	*Sep 25	at Albany State Univ.	w 3-1	22-25,25-17,25-21,25-18	128
SERVE RECEPTIONS			*Sep 26	vs Clafin University	w 3-0	25-14,25-18,25-22	289
Errors	132	178	*Sep 26	vs Clark Atlanta	w 3-1	25-16,25-9,20-25,25-14	0
Errors/Set	1.3	1.8	Sep 29	at SCC	L 0-3	9-25,17-25,14-25	0
DEFENSE			Sep 30	CENTRE COLLEGE	L 0-3	20-25,17-25,23-25	268
Digs	1349	1175	Oct 02	vs Saint Joseph's	w 3-2	25-20,16-25,23-25,16,15-12	81
Digs/Set	13.5	11.8	Oct 03	at #23 Lewis	L 1-3	15-25,10-25,25-19,17-25	121
BLOCKING			Oct 03	vs Indianapolis	L 0-3	16-25,13-25,21-25	28
Block Solo	97	48	*Oct 16	vs LeMoyne-Owen	w 3-0	25-11,25-21,25-8	103
Block Assist	182	175	*Oct 16	vs Tuskegee	w 3-1	21-25,25-20,25-19,25-16	87
Total Blocks	188.0	135.5	*Oct 16	at Spring Hill College	L 1-3	19-25,20-25,25-23,23-25	164
Blocks/Set	1.9	1.4	*Oct 17	vs Lady Dragons	w 3-0	25-9,25-5,25-6	42
Block Errors	46	43	*Oct 17	vs Stillman College	w 3-0	25-15,25-16,25-20	67
Ball handling errors	14	39	*Oct 17	vs Miles College	w 3-0	25-15,25-12,25-19	67
ATTENDANCE			Oct 21	at Kentucky Wesleyan	L 1-3	23-25,16-25,25-18,17-25	55
Total	1003	676	Oct 27	at Cumberlands	L 1-3	25-19,15-25,24-26,19-25	0
Dates/Avg Per Date	4/251	8/84	Nov 03	ASBURY (KY.)	w 3-2	21-25,25-19,25-18,18-25,15-8	212
Neutral site #/Avg	17/66		Nov 05	ST. CATHARINE	L 0-3	23-25,15-25,19-25	285
Current win streak	0	-					
Home win streak	0	-					

- Record in 3-set matches: 11-7
 Record in 4-set matches: 5-4
 Record in 5-set matches: 2-0

Mom and Dad's Dairy Bar & Grille

320 N. Main Street,
 Cedarville, OH
 (937)766-2046
 Offering Game Night
 Specials

(937)433-8268
Cotterman & Company Inc.
 Industrial & Commercial Roofing
 www.CottermanRoofing.com
 Dayton & Minster, Ohio

Hightech Automotive

Appointments for sick cars
 and unhappy owners;

937.766.9852

105 West Xenia Ave., Cedarville, OH

2015 Cedarville University Volleyball Statistics

RECORD:	OVERALL	HOME	AWAY	NEUTRAL
ALL GAMES	16-13	10-0	5-5	1-8
CONFERENCE	9-1	5-0	4-1	0-0
NON-CONFERENCE	7-12	5-0	1-4	1-8

#	Player	sp	Attack				Set		Serve			Dig		Blocking					points			
			k	k/s	e	ta	pct	a	a/s	sa	se	sa/s	re	dig	dig/s	bs	ba	total		blk/s	be	bhe
12	Shelton, Abby	93	355	3.82	194	919	.175	21	0.23	25	37	0.27	36	216	2.32	3	35	38	0.41	6	2	-
6	Pratt, Krissy	85	242	2.85	115	711	.179	12	0.14	31	52	0.36	25	204	2.40	3	23	26	0.31	5	2	-
14	Krikke, Rachel	105	243	2.31	38	561	.365	11	0.10	30	19	0.29	0	56	0.53	1	82	83	0.79	5	0	-
13	Wilkerson, Taylor	105	152	1.45	75	485	.159	4	0.04	7	17	0.07	9	55	0.52	3	68	71	0.68	2	0	-
10	Barkley, Alyssa	99	131	1.32	68	454	.139	3	0.03	6	3	0.06	0	34	0.34	3	56	59	0.60	5	1	-
2	Cardwell, Kristin	106	80	0.75	21	195	.303	877	8.27	41	32	0.39	0	181	1.71	0	17	17	0.16	2	19	-
5	Gould, Ashley	11	8	0.73	4	17	.235	2	0.18	0	0	0.00	0	1	0.09	0	1	1	0.09	1	0	-
11	Ferris, Faith	56	40	0.71	26	129	.109	0	0.00	1	0	0.02	0	6	0.11	3	30	33	0.59	1	0	-
15	Sir, Katie	36	25	0.69	20	85	.059	3	0.08	0	0	0.00	0	6	0.17	1	16	17	0.47	2	0	-
1	Becker, Angela	105	4	0.04	1	41	.073	91	0.87	20	17	0.19	27	446	4.25	0	0	0	0.00	0	0	-
7	Woodard, Abby	68	1	0.01	2	7	-.143	17	0.25	20	10	0.29	11	112	1.65	0	0	0	0.00	0	0	-
9	Gewirtz, Emily	28	0	0.00	2	3	-.667	5	0.18	1	1	0.04	7	39	1.39	0	0	0	0.00	0	0	-
3	Reynolds, Kristen	56	0	0.00	2	3	-.667	139	2.48	20	30	0.36	2	72	1.29	0	0	0	0.00	0	4	-
	TEAM	-	-	-	-	-	-	-	-	-	-	-	16	-	-	-	-	-	-	-	-	-
	CEDARVILLE	106	1281	12.08	568	3610	.198	1185	11.18	202	218	1.91	133	1428	13.47	17	328	181.0	1.71	29	28	-
	Opponents	106	1242	11.72	532	3485	.204	1161	10.95	134	217	1.26	202	1530	14.43	39	361	219.5	2.07	41	42	-

Team Statistics	CED	OPP
ATTACK		
Kills	1281	1242
Errors	568	532
Total Attacks	3610	3485
Attack Pct	.198	.204
Kills/Set	12.1	11.7
SET		
Assists	1185	1161
Attempts	3608	3578
Assist Pct	.328	.324
Assists/Set	11.2	11.0
SERVE		
Aces	202	134
Errors	218	217
Attempts	2381	2303
Serve Pct	.908	.906
Aces/Set	1.9	1.3
SERVE RECEPTIONS		
Errors	133	202
Errors/Set	1.3	1.9
Attempts	2092	2165
Reception Pct	.936	.907
DEFENSE		
Digs	1428	1530
Digs/Set	13.5	14.4
BLOCKING		
Block Solo	17	39
Block Assist	328	361
Total Blocks	181.0	219.5
Blocks/Set	1.7	2.1
Block Errors	29	41
Ball handling errors	28	42
ATTENDANCE		
Total	4852	1785
Dates/Avg Per Date	10/485	10/178
Neutral site #/Avg	9/62	
Current win streak	4	-
Home win streak	10	-

Date	Opponent	Score	Score by set	Att.
+Sep 04	vs Fort Hays State	L 1-3	18-25,25-21,20-25,22-25	83
+Sep 04	at Northern Michigan	L 1-3	21-25,25-20,16-25,19-25	205
+Sep 05	vs Lake Superior State	w 3-0	25-19,25-21,25-17	62
+Sep 05	vs Michigan Tech	L 0-3	23-25,17-25,23-25	67
Sep 08	INDIANAPOLIS	w 3-2	17-25,26-24,25-21,23-25,15-12	1176
%Sep 11	vs Pitt-Johnstown	L 1-3	25-19,22-25,13-25,14-25	70
%Sep 11	vs Mercyhurst	L 0-3	23-25,16-25,22-25	55
%Sep 12	vs Hillsdale	L 1-3	21-25,15-25,25-23,21-25	27
%Sep 12	at Findlay	L 0-3	17-25,17-25,22-25	237
Sep 15	at Malone	L 1-3	18-25,16-25,25-13,22-25	117
Sep 18	CHARLESTON	w 3-0	25-16,25-14,25-17	453
Sep 22	URBANA	w 3-0	25-19,26-24,32-30	305
*Sep 25	ALDERSON BROADDUS	w 3-1	25-22,25-23,23-25,25-13	678
*Sep 26	DAVIS & ELKINS	w 3-0	25-17,25-21,25-14	208
Sep 29	SOUTHERN INDIANA	w 3-1	16-25,25-19,26-24,25-20	382
*Oct 02	KENTUCKY WESLEYAN	w 3-0	25-23,26-24,25-11	646
*Oct 03	TREVECCA	w 3-1	22-25,25-14,25-23,25-19	481
*Oct 06	URSULINE	w 3-0	25-15,25-15,25-17	245
Oct 13	at Central State	w 3-0	25-7,25-6,25-8	324
#Oct 16	vs Missouri S&T	L 0-3	22-25,9-25,18-25	75
#Oct 16	vs #8 Rockhurst	L 1-3	22-25,13-25,25-21,15-25	75
#Oct 17	vs Drury	L 0-3	18-25,20-25,18-25	43
*Oct 23	at Salem International	w 3-0	25-17,25-13,25-18	71
*Oct 24	at Ohio Valley	L 1-3	25-22,25-27,15-25,22-25	100
Oct 27	at Bellarmine	L 1-3	25-19,20-25,18-25,14-25	68
*Oct 30	at Trevecca	w 3-2	25-22,17-25,26-24,22-25,15-10	409
*Oct 31	at Kentucky Wesleyan	w 3-2	22-25,25-12,22-25,25-19,15-13	115
Nov 03	INDIANA EAST	w 3-1	22-25,25-15,26-24,25-22	278
*Nov 04	at Ursuline	w 3-1	25-21,24-26,25-14,25-19	139

* Great Midwest Athletic Conference
 + Northern Michigan Open
 % Findlay Invitational
 # Mizuno Midwest Region Crossover

Record in 3-set matches: 8-5
 Record in 4-set matches: 5-8
 Record in 5-set matches: 3-0

BUCKEYE
 CHARTERS

"Official Charter Company of the
 Cedarville Yellow Jackets"

937-879-3000

8250 Expansion Way
 Dayton, OH 45424

All-Time Series Records

1100 Wins — 705 Losses — .609 Pct. — 53 Years (thru 11/4/15)

	W	L		W	L		W	L		W	L
Akron	1	0	Hiram	2	0	Saginaw Valley State	1	0	Tusculum	0	1
Albertson	0	2	Hope International	2	0	Saint Francis IL	0	2	Union TN	1	2
Alderson Broaddus	8	1	Houghton	5	1	Saint Francis IN	10	4	Urbana	63	4
Alliant International	1	0	Huntington	6	4	Saint Joseph's IN	1	5	Ursuline	14	0
Alma	1	0	Illinois-Springfield	3	0	Saint Leo	0	2	Virginia Union	1	0
Anderson	9	4	Illinois Tech	0	2	Saint Mary NE	0	2	Walsh	17	35
Antioch	1	2	Indiana PA	3	0	Saint Vincent	8	0	Warner Southern	3	0
Aquinas	6	0	Indiana East	3	4	Saint Xavier	0	5	Washburn	0	1
Arkansas Tech	0	1	Indiana Southeast	1	3	Salem International	3	0	Webber International	2	0
Asbury	3	0	Indiana Tech	2	4	Savannah Art & Design	0	1	West Alabama	1	0
Ashland	2	7	Indiana Wesleyan	19	18	Seton Hill	7	0	West Georgia	0	1
Baldwin-Wallace	4	0	Indianapolis	11	5	Shawnee State	39	4	West Liberty	3	0
Barat	1	0	Iowa Wesleyan	0	1	Siena Heights	3	1	West Virginia Tech	1	0
Bellarmine	0	3	IUPUI-Indianapolis	4	1	Slippery Rock	0	1	West Virginia Wesleyan	1	1
Benedictine KS	1	0	John Carroll	0	3	Southern Indiana	1	3	Western	1	0
Berea	1	0	Judson	2	1	SW Assemblies of God	2	0	Western Baptist	1	0
Berry	1	0	Kent State	2	1	Spring Arbor	17	14	Wheeling Jesuit	0	4
Bethany	1	1	Kentucky State	1	0	Sue Bennett	1	0	Wilberforce	3	0
Bethel IN	9	5	Kentucky Wesleyan	8	2	Taylor	8	32	Wilmington	40	18
Bluffton	8	25	Kenyon	12	3	Taylor-Fort Wayne	4	0	Windsor ONT	1	0
Bowling Green	0	6	King	1	0	Tennessee Temple	2	0	Wittenberg	29	22
Brescia	1	0	Lake Erie	5	2	Thomas More	1	5	Wooster	8	6
Caldwell	1	0	Lake Superior State	1	0	Tiffin	34	10	Wright State	4	5
California PA	0	1	Lee	0	3	Toledo	2	0	Xavier	7	5
California Baptist	0	2	Le Moyne	1	0	Trevecca Nazarene	8	2	Youngstown State	0	1
Campbellsville	2	2	Lincoln Memorial	1	0	Tri-State	0	2			
Capital	9	12	Lindenwood	1	1	Trinity Christian	3	0			
Carlow	5	0	Lock Haven	0	1	Trinity International	7	1			
Carthage	0	1	Madonna	1	3						
Case Western Reserve	3	0	Maine-Machias	2	0						
Central State	69	11	Malone	30	20						
Centre	1	0	Manchester	4	1						
Charleston	4	0	Marian	2	1						
Chicago State	0	1	Marietta	1	1						
Chowan	1	0	Marshall	1	1						
Christian Heritage	1	4	Mars Hill	1	0						
Cincinnati	1	13	Maryville	2	0						
Cincinnati Christian	15	0	Master's	1	2						
Clarion	0	1	McKendree	0	3						
Clearwater Christian	2	0	Mercyhurst	0	1						
Cleveland State	1	2	Miami OH	3	5						
Colorado Christian	1	0	Michigan-Dearborn	3	4						
Columbia	0	1	Michigan Tech	2	1						
Columbus State	1	0	MidAmerica Nazarene	1	0						
Concord	2	0	Midway	2	0						
Concordia MI	8	0	Milligan	1	0						
Cornerstone	8	3	Missouri S&T	0	1						
Cumberland TN	2	0	Morehead State	0	2						
Cumberlands KY	2	0	Morris Harvey	1	0						
Daemen	4	2	Mount St. Joseph	2	34						
Dallas	1	0	Mount Union	7	0						
Dallas Baptist	1	0	Mt. Vernon Nazarene	25	41						
Davenport	3	0	Mountain State	3	0						
Davis & Elkins	7	0	Muskingum	7	6						
Dayton	3	25	Northern Kentucky	0	1						
Defiance	24	13	Northern Michigan	1	1						
Denison	11	3	Northwest WA	1	0						
DePauw	3	0	Northwestern IA	1	0						
Doane	0	1	Northwestern MN	2	0						
Drury	0	1	Northwestern Ohio	2	1						
Earlham	13	2	Northwood FL	1	0						
Eastern Illinois	0	1	Notre Dame OH	15	1						
Eckerd	0	4	Oakland City	5	1						
Edinboro	1	0	Oberlin	7	0						
Fairmont State	0	1	Ohio	3	7						
Faulkner	1	0	Ohio Dominican	51	19						
Ferris State	0	1	Ohio Northern	7	10						
Findlay	15	21	Ohio State	0	8						
Flagler	1	1	Ohio Valley	9	1						
Florida Southern	0	1	Ohio Wesleyan	9	4						
Florrissant Valley	0	1	Olivet	4	0						
Fort Hays State	0	1	Olivet Nazarene	4	4						
Franklin	1	5	Otterbein	15	5						
Fresno Pacific	0	1	Palm Beach Atlantic	2	5						
Geneva	7	1	Penn State-Behrend	1	0						
Georgetown	1	4	Pensacola Christian	1	0						
Glennville State	3	0	Pikeville	2	0						
Goshen	1	0	Pitt-Johnstown	0	1						
Grace	24	14	Pittsburgh-Bradford	1	0						
Hanover	5	4	Point Park	7	1						
Harding	0	1	Quincy	0	1						
Hastings	0	1	Rio Grande	41	14						
Heidelberg	9	4	Robert Morris IL	2	0						
Henderson State	0	1	Roberts Wesleyan	7	0						
Hillsdale	1	3	Rockhurst	0	2						

2015 Opponents in Bold

PARADISE
Kettle Korn

SUBWAY
eat fresh.
13 E. Chillicothe St.
Cedarville, OH
766-7299

RAYMOND JAMES
& ASSOCIATES, INC.
Member New York Stock Exchange/SIPC

Lou Vision
Vice President, Investments
Lou.Vision@RaymondJames.com
(937) 431-6700



MARKETS FLUCTUATE. RELATIONSHIPS SHOULDN'T.
WE'RE WITH YOU EVERY STEP OF THE WAY.

Cedarville Career Leaders

(thru 11/4/15)

MATCHES PLAYED

203 Julia Bradley, 2003-06
202 Anne Lohrenz, 2003-06
193 Sarah Zeltman, 2004-07
184 Melissa Hartman, 1992-95
183 Libby Short Aker, 2005-08
182 Angela Hartman, 1990-93
182 Marcie Duez Curry, 1993-96
181 Suzanne Lehman, 1995-98
181 Julie Opperman, 1995-98
181 Richelle Clem, 2001-04

SETS PLAYED

695 Julia Bradley, 2003-06
688 Anne Lohrenz, 2003-06
663 Sarah Zeltman, 2004-07
649 Libby Short Aker, 2005-08
618 Richelle Clem, 2001-04
616 Maija Hampton, 2005-08
608 Emily Berger Shade, 2006-09
604 Julie Opperman, 1995-98
602 Kelsey Jones, 2002-05
596 Lauren Mable, 2002-05

KILLS

2,851 Sarah Zeltman, 2004-07
2,813 Julia Bradley, 2003-06
2,390 Heather van der Aa, 1998-2001
1,898 Julie Opperman, 1995-98
1,515 Amy Zehr, 1990-92
1,502 Sarah Jackson, 1993-96
1,486 Amy Martin, 1998-2000
1,478 Cheryl Miller, 1992-95
1,475 Kylee Husak, 2007-10
1,456 Emily Shade, 2006-09

ASSISTS

6,662 Kelsey Jones, 2002-05
4,748 Lori Bunger, 1997-2000
4,024 Erica Bartholomew, 2009-12
4,004 Angela Hartman, 1990-93
3,141 Maddie Anderson Ledbetter, 2011-14
2,990 Carrie Hartman, 2000-03
2,367 Rachel Thompson, 2004-06
2,285 Julie Barkhaus McIntyre, 1996-98
1,854 Sarah Sheers, 2006-08
1,504 Michelle Nakano, 1987-89

BLOCK SOLOS

339 Sarah Zeltman, 2004-07
260 Julia Bradley, 2003-06
220 Cheryl Miller, 1992-95
216 Kylee Husak, 2007-10
198 Julie Opperman, 1995-98
196 Heather van der Aa, 1998-2001
196 Amy Zehr, 1990-92
126 Amy Martin, 1998-2001
122 Stephanie Rogers, 2010-13
107 Tammy Mascari, 1985-88

BLOCK ASSISTS

445 Julia Bradley, 2003-06
390 Heather van der Aa, 1998-2001
383 Sarah Zeltman, 2004-07
368 Julie Opperman, 1995-98
318 Stephanie Rogers, 2010-13
315 Kylee Husak, 2007-10
305 Hannah Wagner, 2011-14
304 Amy Martin, 1998-2001
268 Anne Lohrenz, 2003-06
261 Cheryl Miller, 1992-95

TOTAL BLOCKS

722 Sarah Zeltman, 2004-07
705 Julia Bradley, 2003-06
586 Heather van der Aa, 1998-2001
566 Julie Opperman, 1995-98
516 Kylee Husak, 2007-10
481 Cheryl Miller, 1992-95
440 Stephanie Rogers, 2010-13
430 Amy Martin, 1998-2001
387 Amy Zehr, 1990-92
347 Hannah Wagner, 2011-14

DIGS

2,882 Libby Short Aker, 2005-08
2,779 Lauren Mable, 2002-05
2,429 Melissa Hartman, 1992-95
2,167 Heather Kirkpatrick, 2009-12
2,144 Maija Hampton, 2005-08
1,849 Suzanne Lehman, 1995-98
1,844 Kelsey Jones, 2002-05
1,807 Richelle Clem, 2001-04
1,779 Lori Bunger, 1997-2000
1,612 Angela Hartman, 1990-93

SERVICE ACES

276 Maddie Anderson Ledbetter, 2011-14
216 Sarah Zeltman, 2004-07
215 Lauren Mable, 2002-05
182 Angela Hartman, 1990-93
169 Richelle Clem, 2001-04
142 Kelsey Jones, 2002-05
140 Carrie Hartman, 2000-03
139 Paula Thompson, 2001-03
138 Libby Aker Short, 2005-08
132 Amy Zehr, 1990-92

SERVE PERCENTAGE

(500 serves; serves-errors)
.9872 Suzanne Lehman (2112-27), 1995-98
.9869 Lori Bunger (2524-33), 1997-2000
.9798 Lisa Weirich Wood (1979-40), 1994-97
.9710 Katherine MacKenzie (1104-32), 2007-09
.9692 Courtney Williams (1917-59), 1999-2002
.9674 Pam Huis (983-32), 1998-99
.9635 Sarah Jackson (1479-54), 1993-96
.9631 Cheryl Meyer (1979-73), 1998-2001
.9622 Sarah Zeltman (2623-99), 2004-07
.9601 Rachel Tilton (652-26), 1996-97

PASS PERCENTAGE

(500 attempts; attempts-errors)
.951 Angela Becker (2348-115), 2013-15
.950 Lori Inkrott (1036-48), 2012-13
.949 Krissy Pratt (920-47), 2014-15
.942 Abby Shelton (1323-77), 2013-15
.941 Melissa Hartman (2544-151), 1992-95
.940 Heather Kirkpatrick (3804-228), 2009-12
.940 Suzanne Lehman (3002-181), 1995-98
.940 Becky Wilson (806-48), 1984-85
.939 Marcie Duez Curry (2016-123), 1993-96
.936 Amanda Bell (2520-162), 2011-14
.934 Libby Short Aker (4587-305), 2005-08

Cedarville Season Leaders

(thru 2014)

MATCHES PLAYED

55 Emily Berger, 2006
55 Libby Short, 2006
55 Rachel Thompson, 2006
54 Julia Bradley, 2004
54 Anne Lohrenz, 2004
54 Erica Paugh, 2004
54 Sarah Zeltman, 2004
54 Maija Hampton, 2006
54 Anne Lohrenz, 2006
54 Melissa Farmerlee, 2006

SETS PLAYED

188 Julia Bradley, 2004
188 Anne Lohrenz, 2004
188 Sarah Zeltman, 2004
187 Erica Paugh, 2004
185 Richelle Clem, 2004
185 Libby Short, 2006
181 Kelsey Jones, 2004
181 Rachel Thompson, 2006
179 Emily Berger, 2006
179 Anne Lohrenz, 2006

KILLS

869 Julia Bradley, 2005
841 Sarah Zeltman, 2004
797 Sarah Zeltman, 2006
788 Julia Bradley, 2004
755 Amy Zehr, 1992
726 Melissa Holland, 2002
713 Heather van der Aa, 2001
706 Sarah Jackson, 1996
666 Julia Bradley, 2006
659 Sarah Zeltman, 2007

TOTAL ATTACKS

1,784 Amy Zehr, 1992
1,726 Sarah Zeltman, 2006
1,631 Sarah Zeltman, 2004
1,611 Julia Bradley, 2005
1,587 Sarah Jackson, 1996
1,509 Sarah Zeltman, 2007
1,501 Erica Paugh, 2004
1,481 Julia Bradley, 2004
1,479 Sarah Jackson, 1995
1,380 Julia Bradley, 2006

ATTACK PERCENTAGE (2 K/G; kills-errors-att.)

.431 Julia Bradley (869-174-1611), 2005
.431 Sarah Zeltman (788-150-1481), 2004
.424 Melissa Holland (726-148-1362), 2002
.417 Sarah Zeltman (841-161-1631), 2004
.405 Heather van der Aa (634-165-1157), 2000
.403 Julie Opperman (512-90-1046), 1998
.402 Heather van der Aa (713-198-1282), 2001
.395 Julia Bradley (490-111-959), 2003
.386 Julia Bradley (666-134-1380), 2006
.383 Sarah Zeltman (797-136-1726), 2006

TOTAL ASSISTS

2,403 Kelsey Jones, 2004
2,309 Kelsey Jones, 2005
2,180 Rachel Thompson, 2006
1,820 Kelsey Jones, 2003
1,669 Carrie Hartman, 2002
1,619 Lori Bunger, 2000
1,520 Sarah Sheers, 2008
1,454 Lori Bunger, 1999
1,444 Katie Moon, 2007
1,417 Erica Bartholomew, 2010

BLOCK SOLOS

109 Sarah Zeltman, 2006
94 Sarah Zeltman, 2007
88 Amy Zehr, 1992
87 Sarah Zeltman, 2004
74 Cheryl Miller, 1994
74 Julia Bradley, 2006
73 Julia Bradley, 2004
70 Amy Zehr, 1990
68 Cindy Hasselbring, 1994
66 Kylee Husak, 2009

BLOCK ASSISTS

137 Julia Bradley, 2005
132 Heather van der Aa, 2001
127 Kylee Husak, 2008
115 Cheryl Miller, 1994
115 Julie Opperman, 1998
113 Julia Bradley, 2006
112 Julia Bradley, 2004
112 Sarah Zeltman, 2004
107 Julie Opperman, 1996
107 Stephanie Rogers, 2011

TOTAL BLOCKS

201 Julia Bradley, 2005
200 Sarah Zeltman, 2006
199 Sarah Zeltman, 2004
189 Cheryl Miller, 1994
187 Julia Bradley, 2006
186 Sarah Zeltman, 2007
186 Kylee Husak, 2008
185 Julia Bradley, 2004
172 Julie Opperman, 1998
169 Heather van der Aa, 2001

DIGS

842 Richelle Clem, 2004
833 Libby Short, 2005
780 Suzanne Lehman, 1998
759 Lauren Mable, 2005
754 Lauren Mable, 2003
735 Libby Short, 2006
702 Libby Short Aker, 2008
688 Lauren Mable, 2004
685 Melissa Hartman, 1992
681 Angela Becker, 2013

SERVICE ACES

93 Kathy Godinez, 2002
90 Maddie Anderson, 2011
83 Maddie Anderson, 2012
79 Sarah Zeltman, 2006
76 Anne Lohrenz, 2006
74 Lauren Mable, 2002
73 Sarah Zeltman, 2004
73 Richelle Clem, 2004
65 Angela Hartman, 1992
65 Courtney Williams, 2001

SERVE PERCENTAGE (250 serves; attempts-errors)

.9952 Kari Flunker (835-4), 2005
.9911 Suzanne Lehman (776-7), 1998
.9910 Lori Bunger (445-4), 1997
.9904 Lisa Weirich Wood (823-8), 1997
.9896 Suzanne Lehman (573-6), 1996
.9895 Krista Hoffman (565-6), 1995
.9890 Lori Bunger (537-6), 1999
.9888 Suzanne Lehman (528-6), 1997
.9888 Lori Bunger (827-10), 1998
.9887 Heather Smith (702-8), 1998

PASS PERCENTAGE (100 attempts; attempts-errors)

.964 Abby Shelton (421-15), 2013
.962 Melissa Hartman (367-14), 1994
.958 Libby Short Aker (1053-44), 2008
.958 Lori Inkrott (432-19), 2013
.955 Sarah Zeltman (192-6), 2006
.954 Angela Becker (716-33), 2014
.953 Suzanne Lehman (317-15), 1995
.953 Krissy Pratt (470-22), 2014
.952 Libby Short (1073-51), 2007
.952 Lori Inkrott (604-29), 2012

KILLS PER SET

5.55 Amy Zehr, 1992
4.99 Julia Bradley, 2005
4.75 Heather van der Aa, 2001
4.67 Sarah Zeltman, 2007
4.54 Melissa Holland, 2002
4.50 Sarah Zeltman, 2006
4.47 Sarah Zeltman, 2004
4.43 Heather van der Aa, 2000
4.39 Sarah Jackson, 1996
4.19 Julia Bradley, 2004

ASSISTS PER SET

13.91 Kelsey Jones, 2005
13.28 Kelsey Jones, 2004
12.13 Kelsey Jones, 2003
12.04 Rachel Thompson, 2006
11.48 Lori Bunger, 2000
10.70 Carrie Hartman, 2002
10.57 Erica Bartholomew, 2010
10.46 Angela Hartman, 1992
10.39 Lori Bunger, 1999
10.39 Katie Moon, 2007

SERVICE ACES PER SET

0.64 Maddie Anderson, 2011
0.62 Maddie Anderson, 2012
0.58 Kathy Godinez, 2002
0.51 Angie Wilcox, 1985
0.49 Denise DeWalt, 1989
0.49 Angela Hartman, 1992
0.49 Lori Royal, 1993
0.49 Kelsey Jones, 2002
0.48 Becky Wilson, 1984
0.47 Melinda Bradley, 1984
0.47 Lauren Mable, 2004

DIGS PER SET

5.73 Lauren Mable, 2004
5.58 Janae Smart, 1988
5.17 Suzanne Lehman, 1998
5.15 Melissa Hartman, 1992
5.05 Denise DeWalt, 1989
5.02 Janae Smart, 1987
5.01 Angela Becker, 2013
4.83 Jill Jacobs, 1988
4.80 Amy Zehr, 1991
4.80 Lauren Mable, 2003

BLOCKS PER SET

1.32 Cheryl Miller, 1994
1.32 Sarah Zeltman, 2007
1.28 Cindy Hasselbring, 1994
1.22 Kylee Husak, 2008
1.18 Amy Zehr, 1990
1.18 Amy Zehr, 1992
1.16 Julia Bradley, 2005
1.13 Heather van der Aa, 2001
1.13 Sarah Zeltman, 2006
1.12 Julie Opperman, 1998

Taste All That
Life Has To Offer.



Experience the best things in life at the new Courtyard by Marriott in Downtown Springfield. Stay for a night or for a week in our beautifully-renovated hotel. Enjoy our garden pool, hot tub, business center and complimentary high-speed internet. Taste the delicious fare of the Mela Urban Bistro. Or just unwind at the Mela Lounge.

taste | life

100 south fountain • downtown springfield • 937.322.3600
www.melaurbanbistro.com

2015 Cedarville University Volleyball



Angela Becker
5-6 • Junior
L/DS • Denver, CO
@angeleighbee



Kristin Cardwell
5-7 • Junior
S • Massillon, OH
@PlayMyCardsWell

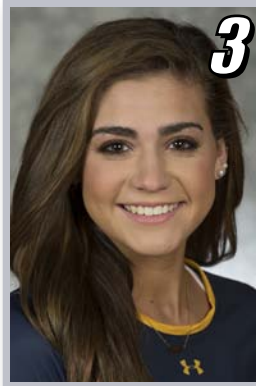

Kristen Reynolds
5-7 • Freshman
S • Chattanooga, TN
@kristenmckenna9



Ashley Gould
6-0 • Freshman
OH • New Glarus, WI
@Ashley43Renee



Krissy Pratt
5-11 • Sophomore
OH • Crystal Lake, IL
@krissypratt33



Abby Woodard
5-5 • Freshman
L/DS • Camden, OH
@abbywoodard05



Emily Gewirtz
5-4 • Sophomore
L/DS • Ashmore, IL
@emily_gewirtz9



Alyssa Barkley
5-11 • Senior
OH • San Diego, CA
@AlyssaBarkley2



Faith Ferris
6-1 • Freshman
MH • Delton, MI
@faithferris



Abby Shelton
5-10 • Junior
OH • Sparta, GA



Taylor Wilkerson
5-11 • Freshman
OH • Brookfield, WI
@tay_wilkerson



Rachel Krikke
6-1 • Junior
MH • N. Royalton, OH
@rachel_krikke



Katie Sir
6-2 • Sophomore
OH/S • Eden Prairie, MN
@katie_sir



#CUJACKETS

