

---

Women's Basketball Programs

Women's Basketball

---

11-9-2004

## Cedarville vs. Ursuline

Cedarville University

Follow this and additional works at: [https://digitalcommons.cedarville.edu/womens\\_basketball\\_programs](https://digitalcommons.cedarville.edu/womens_basketball_programs)



Part of the [Higher Education Commons](#), and the [Sports Studies Commons](#)

---

### Recommended Citation

Cedarville University, "Cedarville vs. Ursuline" (2004). *Women's Basketball Programs*. 412.  
[https://digitalcommons.cedarville.edu/womens\\_basketball\\_programs/412](https://digitalcommons.cedarville.edu/womens_basketball_programs/412)

This Program is brought to you for free and open access by DigitalCommons@Cedarville, a service of the Centennial Library. It has been accepted for inclusion in Women's Basketball Programs by an authorized administrator of DigitalCommons@Cedarville. For more information, please contact [digitalcommons@cedarville.edu](mailto:digitalcommons@cedarville.edu).

# welcome to cedarville university women's basketball

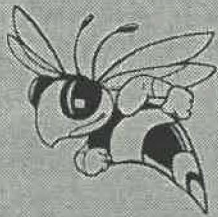

## Check inside for:

- Tonight's game info
- Team rosters
- Lady Jacket schedule
- AMC standings
- Lady Jacket profiles
- Upcoming games
- NAIA rankings

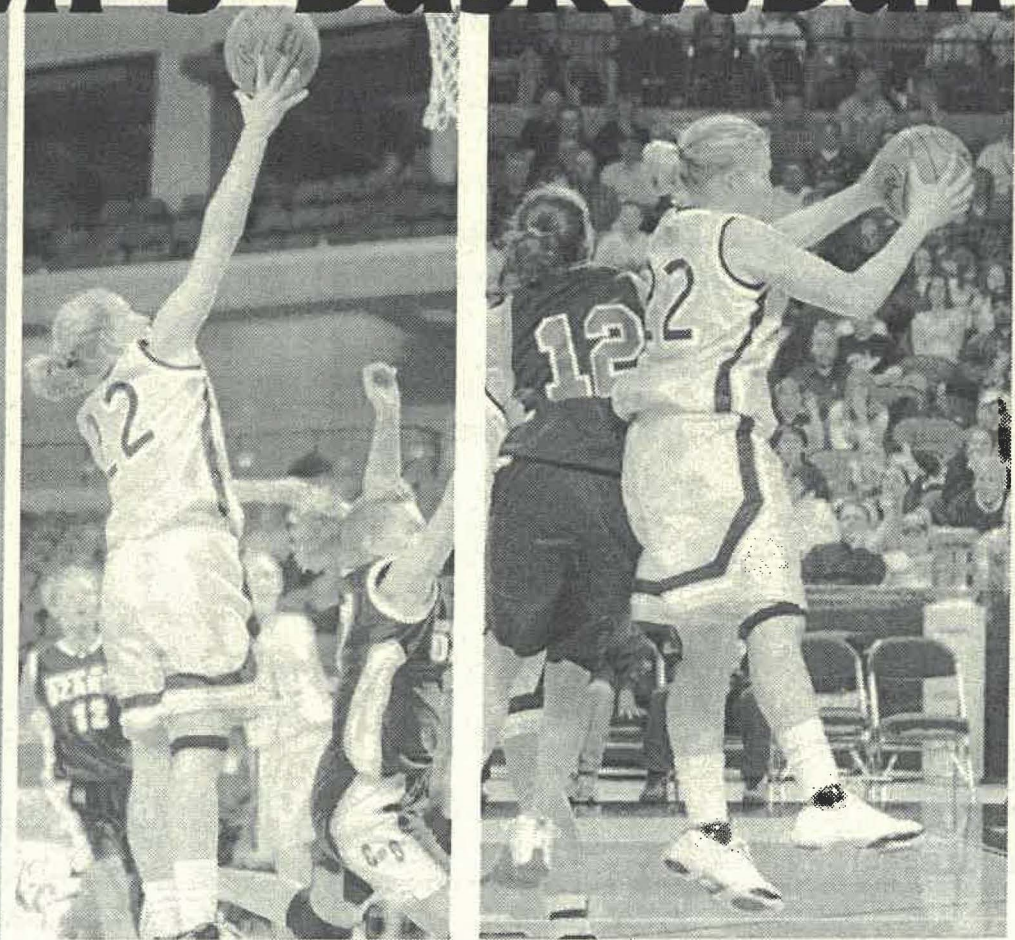
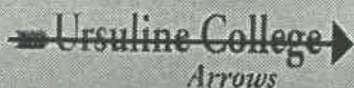

**Cedarville University (2-0)**

**vs.**

**Ursuline College (0-0)**

**Tuesday, Nov. 9, 2004 • 7:00 p.m.**

**SCREEN PRINTING**

**OFFSET PRINTING**

**DESIGN SERVICES**

**ADVERTISING SPECIALTIES**

**EMBROIDERY & PATCHES**

**PLAQUES & TROPHIES**

**WALNUTS ASK US!!**

**SCREEN Play PRINTING**

1450 S. Patton Street  
Xenia, Ohio 45385  
Fax: 374-0111

**374-2646**

**Taste All That Life Has To Offer.**

**COURTYARD**  
Marriott

**Mela**  
Urban Bistro

Experience the best things in life at the new Courtyard by Marriott in Downtown Springfield. Stay for a night or for a week in our beautifully-renovated hotel. Enjoy our garden pool, hot tub, business center and complimentary high-speed Internet. Taste the delicious fare of the Mela Urban Bistro. Or just unwind at the Mela lounge.

*taste|life*

100 south fountain • downtown springfield • 937.322.3600 • www.melaurbanbistro.com

 **Miller Printing Co.**  
PRINTERS & LITHOGRAPHERS

CALL  
Cedarville University Sales Representative  
Bill Thompson at 1-877-325-5503

From the Simplest Black and White Page To The Most Complex and Colorful Brochure Or Catalog

**WE DO IT ALL!**

 581 W. Leffel Lane • 937-325-5503  
A UNIT OF GRAPHIC PAPER PRODUCTS CORP.

 **HONDA**

*Hidy*

 **OHIO'S VOLUME DEALER**

**Shuttle Service Available**  
2300 Heller Drive  
Just off State Route 35  
Beavercreek

Sales  
Service  
Parts  
Body Shop

**937-426-9564**

**Rollins Moving & Storage**

 **Rollins Moving & Storage**  
Springfield, Ohio

I.C.C. MC-67234 PUCO-14551

**OHIO MOVING** "MOVERS FOR THREE GENERATIONS"  
SAME OR NEXT DAY DELIVERY

**Rollins for Moving**  
LOCAL - NATIONWIDE - WORLDWIDE WITH THE SAME QUALITY SERVICE  
PROFESSIONAL PACKING & CRATING

**Rollins for Storage**  
WE INVITE YOU TO INSPECT OUR WAREHOUSE  
FULLY INSURED CONTAINERIZED STORAGE

**Rollins for Care**  
FULL VALUE PROTECTION

National & World-wide pre-planned moving

1-800-826-8094



**XENIA**

Proud sponsors of Yellow Jacket Basketball  
"Please ask about our Cedarville University Rate"

300 Xenia Towne Square  
Xenia, Ohio 43585  
(937) 372-9921

## Lady Jacket Profile



### Julie McQueen #30 5-7, Freshman, W, St. Louis, MO

Julie McQueen begins her first campaign in the Lady Jacket basketball program.....four-year letter winner in basketball at Lutheran South High School.....team captured four conference titles, one district title, and one sectional title during her career.....squad posted an 86-29 record during the four years and recorded four

20-win seasons..... named All-State by the Missouri Basketball Coaches Association last season.....two-time all-metro player.....four-time member of all-conference team.....twice named team's MVP.....ranks third all-time in assists for the state of Missouri.....set school record for most assists in a season with 716.....fourth all-time in scoring at Lutheran South with 1,227 points.....averaged 15.8 points, 8.7 assists and 6.4 rebounds per game during senior campaign while hitting 81% from the charity stripe.....National Honor Society student.

**PERSONAL** — Born 6/30/86 in St. Louis, MO.....multi-age physical education major at Cedarville University.....daughter of Jerry and Linda McQueen.....has one younger sister.

## Tonight's Honorary Coach



### Dr. Jeff Cook, Associate Professor of Bible (chosen by Crystal Stuckey)

"I have had Dr. Cook for two separate classes, and through my interaction with him I have been both strengthened and encouraged. He has taught me incredible life lessons through class material and his life stories. Dr. Cook has shown me that he is not as concerned that we learn the material for a test as he is that we learn how to apply this material in our lives.

Through his openness about his life and his genuine care for me as a person I have been inspired and encouraged during difficult times in my life journey. Dr. Cook has also broadened my views of ministry. I have had a passion since I was a young child to live a life of service to others through missions. Dr. Cook has opened my eyes to the possibility of using my gifts for ministry in an urban setting. His passion for the city and for Christ has shown me the love that God has for the city and the need for God's people in the urban areas. Thank you, Dr. Cook, for your profound influence in my life!"

## Colonial Pizza and Deli

98 North Main  
Cedarville, Ohio 45314

766-5779

"Serving Its Hometown for Over a Decade"

Owned by Ronnie and Sandy Acton

### HOURS:

—Sunday—

5:00 pm to 11:00 pm

—Monday thru Thursday—

11:00 am to 11:00 pm

—Friday & Saturday—

11:00 am to 12:00 pm



## 2004-05 Schedule and Results

### Cedarville University "Lady Jackets" (2-0, 0-0)

|         |  |                  |                        |
|---------|--|------------------|------------------------|
| NOV. 5  | MADONNA+   | Cedarville       | W 85-87                |
| NOV. 6  | INDIANA WESLEYAN+  | Cedarville       | W 71-70                |
| NOV. 9  | URSULINE   | Cedarville       | 7 p.m.                 |
| NOV. 12 | at Huntington Invitational<br>Huntington vs. Trinity Christian<br>Cedarville vs. St. Joseph's          | Huntington, IN   | 6 p.m.<br>8 p.m.       |
| NOV. 13 | at Huntington Invitational   | Huntington, IN   | 1 or 3 p.m.            |
| NOV. 16 | TAYLOR   | Cedarville       | 7 p.m.                 |
| NOV. 19 | at Grace Invitational<br>Cedarville vs. Saint Ambrose<br>Grace vs. Indiana Tech                        | Winona Lake, IN  | 6 p.m.<br>8 p.m.       |
| NOV. 20 | at Grace Invitational  | Winona Lake, IN  | 1 or 3 p.m.            |
| NOV. 23 | MALONE*  | Cedarville       | 7 p.m.                 |
| NOV. 30 | RIO GRANDE*  | Cedarville       | 5:30 p.m.              |
| DEC. 3  | at Cardinal Stritch Invitational<br>Cardinal Stritch vs. Indiana-Northwest<br>Cedarville vs. Finlandia | Milwaukee, WI    | 5:30 p.m.<br>7:30 p.m. |
| DEC. 4  | at Cardinal Stritch Invitational   | Milwaukee, WI    | 1 or 3 p.m.            |
| DEC. 11 | at Shawnee State*  | Portsmouth, OH   | 1 p.m.                 |
| DEC. 17 | Vanguard (at Cal Baptist)  | Riverside, CA    | 4:30 p.m.              |
| DEC. 18 | at California Baptist  | Riverside, CA    | 6:30 p.m.              |
| DEC. 30 | SAINT FRANCIS (IN)   | Cedarville       | 7 p.m.                 |
| JAN. 4  | at Wilberforce*  | Wilberforce, OH  | 5:30 p.m.              |
| JAN. 8  | at Mount Vernon Nazarene*  | Mount Vernon, OH | 5:30 p.m.              |
| JAN. 11 | URBANA*  | Cedarville       | 5 p.m.                 |
| JAN. 13 | at Rio Grande*   | Rio Grande, OH   | 6 p.m.                 |
| JAN. 15 | at Ohio Dominican  | Columbus, OH     | 2 p.m.                 |
| JAN. 18 | TIFFIN*  | Cedarville       | 5:30 p.m.              |
| JAN. 22 | at Walsh*  | North Canton, OH | 2 p.m.                 |
| JAN. 25 | SHAWNEE STATE* (Farmer's Night)  | Cedarville       | 5:30 p.m.              |
| JAN. 29 | MT. VERNON NAZ.* (Alumni Weekend)  | Cedarville       | 5:30 p.m.              |
| FEB. 1  | WILBERFORCE*   | Cedarville       | 5:30 p.m.              |
| FEB. 5  | OHIO DOMINICAN* (LTI Sibs Weekend)   | Cedarville       | 5:30 p.m.              |
| FEB. 8  | at Urbana*   | Urbana, OH       | 5:30 p.m.              |
| FEB. 12 | WALSH*   | Cedarville       | 5:30 p.m.              |
| FEB. 15 | at Tiffin*   | Tiffin, OH       | 6 p.m.                 |
| FEB. 19 | at Malone*   | Canton, OH       | 5:30 p.m.              |

### HOME GAMES IN CAPS

\*American Midwest Conference South Division  
+ Cedarville Invitational; Callan Athletic Center  
All Starting Times Local



## FINE HOTEL LODGING IN CEDARVILLE

### Hearthstone Inn & Suites



10 S. Main Street  
Cedarville, Ohio 45314

937-766-3000

www.Hearthstone-Inn.com

"A visual masterpiece"  
- Cincinnati Enquirer

**GO JACKETS!**

## Tonight's Game

The Cedarville University women's basketball team hosts the Ursuline College Arrows tonight in the Callan Athletic Center. Cedarville, ranked #2 in the Preseason NAIA Division II poll is off to a 2-0 start after capturing the Cedarville Invitational this past weekend. The Lady Jackets defeated Madonna 85-67 before nipping NAIA #5 Indiana Wesleyan 71-70 in the title game. This will be the first action of the 2004-05 campaign for Ursuline – members of the American Midwest Conference's North Division.

Four of CU's top five scorers return from last year's NAIA Division II National Tournament runner-up team. The quartet includes two-time NAIA All-American and AMC Player of the Year Kari Flunker, AMC South Division Freshman of the Year Brittany Smart, All-AMC First Team post player Emily Delimpo, and point guard Karah Walton, who joined Smart on the All-AMC South Division Freshmen Team.

Flunker, a senior guard, led the nation in three-point field goal shooting in 2003-04 and paced the Lady Jackets in scoring with 17.4 points per game. She was the squad's top free throw shooter (.774) and was the fourth-leading rebounder with 4.9 boards per game. Smart returns after a successful rookie campaign. She was the Lady Jacket's second-leading scorer at 15.1 points per game while pacing the club with 88 steals. Delimpo, a 6-0 junior, hauled in 9.1 rebounds per game last year while adding 12.4 points per game. Sophomore Walton contributed 7.6 points, 3 rebounds and 2.5 assists per game.



Kari Flunker

Senior leadership will be a key for success as Head Coach Kirk Martin looks to Flunker, Tami Gheen and Crystal Stuckey for steady play. Classmate Kylee Teboda returns to the team after sitting out last season. Sophomores Kristi Beougher, who will be counted on under the boards, and Stacie Travis, who provides backcourt depth, should also make key contributions.

Three newcomers join the ranks of the Lady Jackets and Martin will be watching for their continued development. Rookie guard Julie McQueen and freshman post player Mary Stockdale both have potential to contribute. Crystal Wiley, a junior transfer from Geneva College, gives added strength to the rebounding corps.

After the first two games, Brittany Smart leads the Lady Jackets in scoring with 18 points per game with Kari Flunker close behind at 17 points per contest. The only other player in double figures is Karah Walton – adding 11 points and 3 rebounds to the squad. Four CU players are tied for the team lead in rebounding – Smart, Emily Delimpo, Kristi Beougher and Crystal Stuckey – are grabbing 4.5 boards per game.

Cedarville leads the all-time series with the Arrows by a 2-0 margin including a 92-50 victory last December at Ursuline.

### PROBABLE STARTERS:

| #  | Cedarville                     | Pos. | PPG  | RPG | APG |
|----|--------------------------------|------|------|-----|-----|
| 13 | Karah Walton (5-11 sophomore)  | G    | 11.0 | 3.0 | 3.5 |
| 15 | Brittany Smart (5-9 sophomore) | G    | 18.0 | 4.5 | 5.5 |
| 44 | Emily Delimpo (6-0 junior)     | C    | 9.0  | 4.5 | 0.0 |
| 22 | Kari Flunker (5-7 senior)      | F    | 17.0 | 2.5 | 5.5 |
| 4  | Crystal Stuckey (6-0 senior)   | F    | 2.0  | 4.5 | 1.5 |

| #  | Ursuline                     | Pos | PPG | RPG | APG |
|----|------------------------------|-----|-----|-----|-----|
| 5  | Kyecia Freeman (5-4 junior)  | G   | 0.0 | 0.0 | 0.0 |
| 20 | Lisa Piechowski (5-9 junior) | G   | 0.0 | 0.0 | 0.0 |
| 32 | Kaitlyn Kyle (5-11 freshman) | C   | 0.0 | 0.0 | 0.0 |
| 33 | Latisha King (5-11 junior)   | F   | 0.0 | 0.0 | 0.0 |
| 34 | Tasha Mix (5-9 senior)       | F   | 0.0 | 0.0 | 0.0 |

### TEAM COMPARISONS:

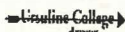

|                             |  |            |
|-----------------------------|--|------------|
| 92                          | ..... LAST MEETING (12/2/03 at Ursuline) | ..... 50   |
| ..... On the year per game: |  |            |
| .513                        | ..... FG%                                | ..... .000 |
| .735                        | ..... FT%                                | ..... .000 |
| 36.5                        | ..... REBOUNDS                           | ..... .00  |
| 20.5                        | ..... ASSISTS                            | ..... .00  |
| 15.5                        | ..... TURNOVERS                          | ..... .00  |
| 1.5                         | ..... BLOCKS                             | ..... .00  |
| 10                          | ..... STEALS                             | ..... .00  |
| 2                           | ..... CURRENT WIN STREAK                 | ..... .00  |



THE RIGHT  
RELATIONSHIP  
IS  
EVERYTHING



MAIN  
STREET  
STATION



"Home Of The Mountain Man Burger"

Mon-Sat 7am - 8pm  
Closed Sunday  
19 S. Main St.  
Cedarville, OH  
(937) 766-4874

**SHERIDAN**  
& ASSOCIATES AUCTIONEERS, REAL ESTATE BROKER, APPRAISERS, LLC

(937) 767-2021  
www.SheridanTeam.com



Keith



Bart



Matt

We back the  
Jackets all  
the way!



Cedarville's only Real Estate, Auction &  
Appraisal Company

Call us today for a no-fee consultation.

# Beavercreek Rental

TOOLS & EQUIPMENT

Dayton, Ohio 45430

937-429-3444



f&k concepts, inc.

|                      |                       |
|----------------------|-----------------------|
| Promotional Products | 462 Carthage Drive    |
| Recognition Awards   | Beavercreek, OH 45434 |
| Engraving Service    | Phone: 937-426-6843   |
| Signs and Panels     |                       |
| Unique Projects      | Fax: 937-426-9722     |
| Name Badges          | www.fkci.com          |
| Plaques              | email: fred@fkci.com  |



**BIG ORANGE SHOE SHOP**

(937)465-6167  
Open Daily Mon-Sat.

103 West Baird St., PO Box 605  
West Liberty, OH 43357

Dennis & Julie McIntosh, Owners  
www.bigorangeshoeshop.com

## Last Time Out

The NAIA Division II No. 2 Lady Jackets used a late-game rally to escape No. 5 Indiana Wesleyan, 71-70, in the championship game of the Cedarville Invitational on Saturday. It was CU's 26th straight victory in the Callan Athletic Center.

The Wildcats, who drilled 10-of-21 three-pointers, hit back-to-back treys for a 68-63 lead with 2:10 left. However, Kari Flunker responded with a three-pointer and two free throws to tie the game at 68-68 at the 1:15 mark. IWU scored which was followed by Flunker making one-of-two free throws with 40 seconds left for a 70-69 Wildcat margin. The visitors turned the ball over and Brittany Smart made what would be the game-winning jumper in the lane with 23 seconds left. Indiana Wesleyan missed two jumped shots and the front end of a one-and-one free throw situation in the final seconds that could have won the game.

Smart tallied a team-high 20 points while Flunker finished with 15 points. Tournament MVP Karah Walton finished with 11 points and five assists while Kristi Beougher chipped in 10 points.

## Looking Ahead

The Lady Jackets play in the Huntington Invitational this weekend. Cedarville faces St. Joseph's (IN) at 8 pm on Friday and will square with either Huntington (IN) or Trinity Christian (IL) at 1 or 3 pm on Saturday. The squad returns home to face Taylor University (IN) in a non-conference contest one week from tonight at 7 pm.

## Follow the Lady Jackets

Keep up with Lady Jacket women's basketball on the Internet by logging onto the Cedarville University sports information homepage. The address is simply yellowjackets.cedarville.edu and the site includes the schedule, roster, game statistics, cumulative stats, game recaps, coaches' bios and photos.

Also, catch Yellow Jacket Sports Update each weekday on the CDR Radio Network at 7:10 a.m. and 5:35 p.m., or call the Yellow Jacket Sports Line seven days a week, 24 hours a day at 937-766-8800.



## Div. II Women's Preseason Basketball Rating

October 26, 2004

| Rank | 2004 Final | School                   | 2004 Record | Pts |
|------|------------|--------------------------|-------------|-----|
| 1    | 5          | Morningside (Iowa)       | 34-4        | 425 |
| 2    | 2          | Cedarville (Ohio)        | 35-3        | 402 |
| 3    | 1          | Hastings (Neb.)          | 31-4        | 381 |
| 4    | 10         | Evangel (Mo.)            | 28-6        | 365 |
| 5    | 18         | Indiana Wesleyan         | 29-7        | 336 |
| 6    | 17         | Dominican (Calif.)       | 29-9        | 309 |
| 7    | 9          | Concordia (Neb.)         | 28-8        | 307 |
| 8    | 13         | Shawnee State (Ohio)     | 24-8        | 277 |
| 9    | 3          | Mary (N.D.)              | 32-3        | 274 |
| 10   | 14         | Bryan (Tenn.)            | 28-5        | 258 |
| 11   | NR         | Bethel (Ind.)            | 24-9        | 256 |
| 12   | 6          | Holy Names (Calif.)      | 33-4        | 226 |
| 13   | 12         | Cornerstone (Mich.)      | 28-6        | 207 |
| 14   | 23         | Ozarks (Mo.)             | 25-7        | 203 |
| 15   | 11         | Sterling (Kan.)          | 25-6        | 195 |
| 16   | 22         | Northwestern (Iowa)      | 18-11       | 166 |
| 17   | 4          | Cardinal Stritch (Wis.)  | 31-2        | 135 |
| 18   | 25         | Goshen (Ind.)            | 25-9        | 130 |
| 19   | 20         | Daemen (N.Y.)            | 26-5        | 105 |
| 20   | NR         | Benedictine (Kan.)       | 22-10       | 81  |
| 21   | NR         | Sioux Falls (S.D.)       | 17-12       | 74  |
| 22   | NR         | King (Tenn.)             | 24-11       | 67  |
| 23   | NR         | Jamestown (N.D.)         | 13-15       | 45  |
| 24   | NR         | Spalding (Ky.)           | 13-21       | 39  |
| 25   | NR         | California State-Hayward | 21-6        | 33  |

Others Receiving Votes:

Tabor (Kan.), 32; Grand View (Iowa), 27; Warner Pacific (Ore.), 26; Judson (Ill.), 24; St. Francis (Ind.), 23; Warner Southern (Fla.), 13; Doane (Neb.), 12; S. Dakota Tech, 12; Taylor (Ind.), 12; Bethel (Tenn.), 11; Ohio Dominican, 11; Baker (Kan.), 9; Black Hills State (S.D.), 7; Oregon Tech, 1; Berea (Ky.), 1; Rio Grande (Ohio), 1; Union (Ky.), 1; Waldorf (Iowa), 1.



## Orthopaedic Institute of Dayton, Inc.

3205 Woodman Drive, Dayton, OH 45420 • 937-298-4417

Pietro Seni, M.D.\*  
Total Joint Replacement & Foot Surgery

Frank P. Mannarion, M.D.\*  
Knee Surgery & Sports Medicine

Richard W. Forster, M.D.\*  
Total Joint Replacement

Paul A. Nitz, M.D.\*  
Shoulder & Knee Surgery & Sports Medicine

Steve J. Gabel, M.D.\*  
Foot & Ankle Reconstructive Surgery

Marcos E. Amongero, M.D.\*  
Surgery of the Spine

Gene C. Kim, M.D.  
Hand Surgery

Barry A. Fisher, M.D.  
Primary Care Sports Medicine

\*Certified by the American Board of Orthopaedic Surgery

Have a Great Season!



## PHARMACY & WELLNESS CENTER

**FREE PRESCRIPTION DELIVERY TO  
CEDARVILLE**

# 374-0899

100 N. Detroit St., Xenia



*"Proud to Support the Yellow Jackets"*

415 Bellbrook Avenue • P.O. Box 189  
Xenia, Ohio 45385-0189  
(937) 372-3541 • Fax (937) 372-3141  
[www.swlmlk.com](http://www.swlmlk.com)

Cedarville Fertilizer (937) 766-2411

# VILLAGE SUPERVALU

SR 72 North

(Located across from Cedarville University)  
Offering **SUNOCO** fuel, groceries, pizza for  
your convenience  
(937) 766-1201

Open 7 days a week, 24 hours a day  
Pay at the pump!

**WE DON'T JUST  
GROW TREES  
IN THE NORTHWEST**

**WE GROW  
SERVANT-LEADERS**

[www.nbs.edu](http://www.nbs.edu)



4301 N Stevens  
Tacoma, WA 98407  
1-800-488-4673

# P R E S T I G E

# P

## MORTGAGE GROUP, INC.

David D. Baker  
Vice President/Broker

Jeff Bradley  
Branch Manager-Portsmouth

1130 Vester Ave.  
Suite C  
Springfield, Ohio 45503  
Phone 937-342-9611  
Fax 937-342-9612

633 Seventh St.  
Suite A  
Portsmouth, Ohio 45662  
Phone 740-355-0340  
Fax 740-355-0360

# Cedarville University "Lady Jackets"



HEAD COACH: KIRK MARTIN  
 ASSISTANT COACHES: JOY FAGAN, DAN SCHETTER

| No | Player          | Pos | Ht   | Yr | Hometown           | 3-Pt. FG | 2-Pt. FG     | Free Throws  | Fouls | 3FG | 2FG | FT | TP |
|----|-----------------|-----|------|----|--------------------|----------|--------------|--------------|-------|-----|-----|----|----|
| 4  | Crystal Stuckey | P   | 6-0  | Sr | Leesburg, OH       | 3333333  | 222222222222 | 111111111111 | 12345 |     |     |    |    |
| 12 | Kristi Beougher | C   | 6-0  | So | Louisville, KY     | 3333333  | 222222222222 | 111111111111 | 12345 |     |     |    |    |
| 13 | Karah Walton    | G   | 5-11 | So | Westerville, OH    | 3333333  | 222222222222 | 111111111111 | 12345 |     |     |    |    |
| 15 | Brittany Smart  | G   | 5-9  | So | Springfield, OH    | 3333333  | 222222222222 | 111111111111 | 12345 |     |     |    |    |
| 20 | Kylee Teboda    | G   | 5-6  | Sr | Elgin, IL          | 3333333  | 222222222222 | 111111111111 | 12345 |     |     |    |    |
| 21 | Stacie Travis   | G   | 5-4  | So | Virginia Beach, VA | 3333333  | 222222222222 | 111111111111 | 12345 |     |     |    |    |
| 22 | Kari Flunker    | G   | 5-7  | Sr | Florence, WI       | 3333333  | 222222222222 | 111111111111 | 12345 |     |     |    |    |
| 30 | Julie McQueen   | G   | 5-7  | Fr | St. Louis, MO      | 3333333  | 222222222222 | 111111111111 | 12345 |     |     |    |    |
| 34 | Crystal Wiley   | F   | 5-8  | Jr | Austin, TX         | 3333333  | 222222222222 | 111111111111 | 12345 |     |     |    |    |
| 42 | Tami Gheen      | F   | 5-9  | Sr | Piqua, OH          | 3333333  | 222222222222 | 111111111111 | 12345 |     |     |    |    |
| 44 | Emily Delimpo   | C   | 6-0  | Jr | Chesapeake, OH     | 3333333  | 222222222222 | 111111111111 | 12345 |     |     |    |    |
| 50 | Mary Stockdale  | C   | 6-2  | Fr | Barberton, OH      | 3333333  | 222222222222 | 111111111111 | 12345 |     |     |    |    |
|    |                 |     |      |    |                    | 3333333  | 222222222222 | 111111111111 | 12345 |     |     |    |    |

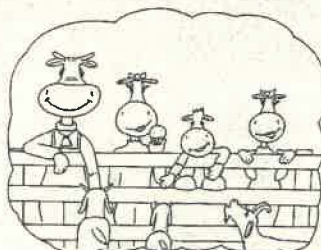

One mile north of Yellow Springs  
 on Route 68

OPEN 6 AM TO 11 PM EVERY DAY

**937-325-0629**

# Ursuline College "Arrows"



HEAD COACH: NELSON SCHORR  
 ASSISTANT COACH: AMANDA VOWLES, CHAMIA PETERSON

| No | Player          | Pos | Ht   | Yr | Hometown         | 3-Pt. FG | 2-Pt. FG     | Free Throws  | Fouls | 3FG | 2FG | FT | TP |
|----|-----------------|-----|------|----|------------------|----------|--------------|--------------|-------|-----|-----|----|----|
| 1  | Tatiana Webster | G   | 5-6  | Sr | Euclid, OH       | 3333333  | 222222222222 | 111111111111 | 12345 |     |     |    |    |
| 5  | Kyecia Freeman  | G   | 5-4  | Jr | Rochester, OH    | 3333333  | 222222222222 | 111111111111 | 12345 |     |     |    |    |
| 12 | Katie McCray    | G   | 5-3  | Fr | Westland, OH     | 3333333  | 222222222222 | 111111111111 | 12345 |     |     |    |    |
| 20 | Lisa Piechowski | G   | 5-9  | Jr | Twinsburg, OH    | 3333333  | 222222222222 | 111111111111 | 12345 |     |     |    |    |
| 21 | Julie Garner    | F   | 5-9  | Sr | Stow, OH         | 3333333  | 222222222222 | 111111111111 | 12345 |     |     |    |    |
| 23 | Kara Hughes     | G   | 5-5  | Jr | Lorain, OH       | 3333333  | 222222222222 | 111111111111 | 12345 |     |     |    |    |
| 32 | Kaitlyn Kyle    | C   | 5-11 | Fr | Strongsville, OH | 3333333  | 222222222222 | 111111111111 | 12345 |     |     |    |    |
| 33 | Latisha King    | F   | 5-11 | Jr | Buckeye, OH      | 3333333  | 222222222222 | 111111111111 | 12345 |     |     |    |    |
| 34 | Tasha Mix       | F   | 5-9  | Sr | Columbus, OH     | 3333333  | 222222222222 | 111111111111 | 12345 |     |     |    |    |
|    |                 |     |      |    |                  | 3333333  | 222222222222 | 111111111111 | 12345 |     |     |    |    |
|    |                 |     |      |    |                  | 3333333  | 222222222222 | 111111111111 | 12345 |     |     |    |    |
|    |                 |     |      |    |                  | 3333333  | 222222222222 | 111111111111 | 12345 |     |     |    |    |
|    |                 |     |      |    |                  | 3333333  | 222222222222 | 111111111111 | 12345 |     |     |    |    |



Are you prepared for the harvest?

## The harvest is abundant, but the workers are few.

If God has called you to work in the harvest, He has called you to prepare. There's no better place to prepare than The Southern Baptist Theological Seminary in Louisville, Ky. Find out for yourself. Call 1-800-626-5525 or visit us online at [www.sbts.edu](http://www.sbts.edu).



The Southern Baptist Theological Seminary

The 'Ville Barber Shop  
87 N. Main St.,  
Cedarville, OH 45314

Tues. - Fri., 9 am - 6 pm  
Sat., 9 am - 3 pm

Tony Pergram

**GO JACKETS!**



# PEPSI



The New **Springfield**  
**Ford**

ALL NEW SPRINGFIELD  
FORD...  
UNDER NEW OWNERSHIP  
AND MANAGEMENT

"A Whole New Way of Doing Business"



5600 Urbana Rd. • Springfield, OH 45502  
• Telephone (Springfield): 937-399-5640  
• Telephone (Dayton): 937-864-1411  
• Toll Free: 1-888-371-1852

## We relieve the pain of being a good sport.



Education and prevention of an injury are the keystones to the Greene Memorial Hospital Sports Medicine Program - and just as important as treatment after injury. Our sports medicine team has the dedication and the equipment to keep your quality athletes in the game... on and off the field.

**TODAY'S Gmti**  
SPORTS MEDICINE  
376-6722

Greene Memorial Hospital  
1141 North Monroe Drive  
Xenia, Ohio 45385



**Combs Interior Specialties Inc.**

471 Funderburg Road  
Fairborn, Ohio 45324  
Phone: 937-879-2047  
Fax: 937-879-0003  
Cell: 937-604-3134

Mark Combs - CEO/President  
[mcombs@combsinterior.com](mailto:mcombs@combsinterior.com)

[www.combsinterior.com](http://www.combsinterior.com)

# 2004-05 Cedarville University Basketball Statistics



|                            |                |              |              |                |
|----------------------------|----------------|--------------|--------------|----------------|
| <b>RECORD:</b>             | <b>OVERALL</b> | <b>HOME</b>  | <b>AWAY</b>  | <b>NEUTRAL</b> |
| <b>ALL GAMES.....</b>      | <b>(2-0)</b>   | <b>(2-0)</b> | <b>(0-0)</b> | <b>(0-0)</b>   |
| <b>CONFERENCE.....</b>     | <b>(0-0)</b>   | <b>(0-0)</b> | <b>(0-0)</b> | <b>(0-0)</b>   |
| <b>NON-CONFERENCE.....</b> | <b>(2-0)</b>   | <b>(2-0)</b> | <b>(0-0)</b> | <b>(0-0)</b>   |

| ## Player              | GP-GS | Min--Avg | ---TOTAL--- |       | ---3-PTS--- |      | FT-FTA | Pct   | ---REBOUNDS--- |     |     |      | PF | FO | A  | TO | Blk | Stl | Pts | Avg  |
|------------------------|-------|----------|-------------|-------|-------------|------|--------|-------|----------------|-----|-----|------|----|----|----|----|-----|-----|-----|------|
|                        |       |          | FG-FGA      | Pct   | 3FG-FGA     | Pct  |        |       | Off            | Def | Tot | Avg  |    |    |    |    |     |     |     |      |
| 15 SMART, Brittany.... | 2-2   | 59 29.5  | 13-27       | .481  | 1-5         | .200 | 9-10   | .900  | 2              | 7   | 9   | 4.5  | 1  | 0  | 11 | 4  | 1   | 5   | 36  | 18.0 |
| 22 FLUNKER, Kari.....  | 2-2   | 62 31.0  | 11-22       | .500  | 4-9         | .444 | 8-9    | .889  | 1              | 4   | 5   | 2.5  | 5  | 0  | 11 | 2  | 0   | 6   | 34  | 17.0 |
| 13 WALTON, Karah.....  | 2-2   | 63 31.5  | 9-15        | .600  | 2-6         | .333 | 2-3    | .667  | 2              | 4   | 6   | 3.0  | 4  | 0  | 7  | 6  | 1   | 2   | 22  | 11.0 |
| 44 DELIMPO, Emily..... | 2-2   | 48 24.0  | 8-13        | .615  | 0-0         | .000 | 2-4    | .500  | 2              | 7   | 9   | 4.5  | 8  | 1  | 0  | 4  | 1   | 0   | 18  | 9.0  |
| 12 BEOUGHER, Kristi... | 2-2   | 51 25.5  | 8-11        | .727  | 0-0         | .000 | 2-2    | 1.000 | 3              | 6   | 9   | 4.5  | 3  | 0  | 2  | 6  | 0   | 4   | 18  | 9.0  |
| 50 STOCKDALE, Mary.... | 1-0   | 5 5.0    | 3-3         | 1.000 | 0-0         | .000 | 0-0    | .000  | 0              | 3   | 3   | 3.0  | 1  | 0  | 0  | 1  | 0   | 0   | 6   | 6.0  |
| 21 TRAVIS, Stacie..... | 2-0   | 21 10.5  | 3-5         | .600  | 3-4         | .750 | 0-0    | .000  | 0              | 1   | 1   | 0.5  | 2  | 0  | 2  | 2  | 0   | 0   | 9   | 4.5  |
| 20 TEBODA, Kylee.....  | 2-0   | 20 10.0  | 1-6         | .167  | 1-2         | .500 | 1-2    | .500  | 0              | 6   | 6   | 3.0  | 0  | 0  | 0  | 2  | 0   | 0   | 4   | 2.0  |
| 34 WILEY, Crystal..... | 2-0   | 22 11.0  | 2-8         | .250  | 0-0         | .000 | 0-2    | .000  | 1              | 2   | 3   | 1.5  | 3  | 0  | 4  | 2  | 0   | 2   | 4   | 2.0  |
| 04 STUCKEY, Crystal... | 2-0   | 27 13.5  | 2-2         | 1.000 | 0-0         | .000 | 0-0    | .000  | 5              | 4   | 9   | 4.5  | 1  | 0  | 3  | 2  | 0   | 1   | 4   | 2.0  |
| 42 GHEEN, Tami.....    | 2-0   | 19 9.5   | 0-5         | .000  | 0-4         | .000 | 1-2    | .500  | 2              | 2   | 4   | 2.0  | 3  | 0  | 1  | 0  | 0   | 0   | 1   | 0.5  |
| 30 McQUEEN, Julie..... | 1-0   | 3 3.0    | 0-0         | .000  | 0-0         | .000 | 0-0    | .000  | 0              | 0   | 0   | 0.0  | 0  | 0  | 0  | 0  | 0   | 0   | 0   | 0.0  |
| TEAM.....              |       |          |             |       |             |      |        |       | 4              | 5   | 9   | 4.5  | 0  |    | 0  |    |     |     |     |      |
| Total.....             | 2     | 400      | 60-117      | .513  | 11-30       | .367 | 25-34  | .735  | 22             | 51  | 73  | 36.5 | 31 | 1  | 41 | 31 | 3   | 20  | 156 | 78.0 |
| Opponents.....         | 2     | 400      | 49-121      | .405  | 19-46       | .413 | 20-33  | .606  | 29             | 42  | 71  | 35.5 | 29 | -  | 23 | 36 | 2   | 12  | 137 | 68.5 |

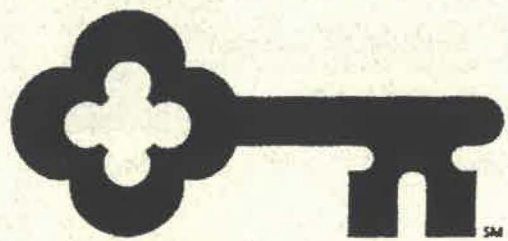

# KeyBank



Springfield, Ohio  
937-325-8480



## Meet the 2004-05 Lady Jackets



#4 Crystal Stuckey



#12 Kristi Beougher



#13 Karah Walton



#15 Brittany Smart



#20 Kylee Teboda



#21 Stacie Travis



#22 Kari Flunker



#30 Julie McQueen



#34 Crystal Wiley



#42 Tami Gheen



#44 Emily Delimpo



#50 Mary Stockdale

# Greene County

CONVENTION AND VISITORS BUREAU  
*the colour of Dayton*

*"Best Wishes to the CU  
Yellow Jackets!"*

www.greenecountyohio.org  
1-800-733-9109

**Heather Beem, Realtor, GRI**  
Experience - Enthusiasm - Ethics  
Results - Expect Success!

G  
O  
J  
A  
C  
K  
E  
T  
S  
!



**Prudential**  
Residencz, REALTORS®



**My Direct Line**  
**(937)604-0805**

www.prurock.com/heatherbeem  
Email: Heather@prurock.com

Buying or selling - use your local specialist!

# McKinnon's

FLOWERS

2030 N. Limestone  
Springfield, OH 45505

937-399-5490

# Reichley

Insurance Agency

*"Our Dedication Makes The Difference"*

*A full service insurance agency proud of  
its reputation for moral and ethical  
values and a legacy of high standards.*

372-8033  
1143 N. Detroit  
Xenia

429-0655  
2440 Dayton-Xenia Rd.  
Beavercreek

Fresh Pure Chemical Free  
Drinking Water

# Aqua Falls®

Free Delivery Home & Office  
1-800-800-8124

Complimentary Trial Offer  
Cooler & Dispenser Sales & Rental  
www.aquafallswater.com

Specializing in Team Bidding

All Major Brands of Equipment & Uniforms

# Cowens Team Sports



33 E. Main Street  
Xenia, Ohio 45385



Phone: (937) 372-6475  
Fax: (937) 372-7615

2004-05 **AMC** Women's Basketball Standings

| NORTH DIVISION<br>(thru 11/6/04) | DIVISION |          |             | OVERALL  |          |             |
|----------------------------------|----------|----------|-------------|----------|----------|-------------|
|                                  | W        | L        | Pct.        | W        | L        | Pct.        |
| Daemen                           | 0        | 0        | .000        | 2        | 0        | 1.000       |
| Roberts Wesleyan                 | 0        | 0        | .000        | 1        | 0        | 1.000       |
| Notre Dame                       | 0        | 0        | .000        | 1        | 1        | .500        |
| Geneva                           | 0        | 0        | .000        | 0        | 0        | .000        |
| Houghton                         | 0        | 0        | .000        | 0        | 0        | .000        |
| Point Park                       | 0        | 0        | .000        | 0        | 0        | .000        |
| Seton Hill                       | 0        | 0        | .000        | 0        | 0        | .000        |
| <b>Ursuline</b>                  | <b>0</b> | <b>0</b> | <b>.000</b> | <b>0</b> | <b>0</b> | <b>.000</b> |
| Carlow                           | 0        | 0        | .000        | 0        | 1        | .000        |
| Saint Vincent                    | 0        | 0        | .000        | 0        | 2        | .000        |

| SOUTH DIVISION<br>(thru 11/6/04) | DIVISION |          |             | OVERALL  |          |              |
|----------------------------------|----------|----------|-------------|----------|----------|--------------|
|                                  | W        | L        | Pct.        | W        | L        | Pct.         |
| <b>CEDARVILLE</b>                | <b>0</b> | <b>0</b> | <b>.000</b> | <b>2</b> | <b>0</b> | <b>1.000</b> |
| Rio Grande                       | 0        | 0        | .000        | 2        | 0        | 1.000        |
| Shawnee State                    | 0        | 0        | .000        | 2        | 0        | 1.000        |
| Wilberforce                      | 0        | 0        | .000        | 1        | 0        | 1.000        |
| Urbana                           | 0        | 0        | .000        | 1        | 1        | .500         |
| Mt. Vernon Nazarene              | 0        | 0        | .000        | 1        | 2        | .333         |
| Tiffin                           | 0        | 0        | .000        | 0        | 0        | .000         |
| Walsh                            | 0        | 0        | .000        | 0        | 0        | .000         |
| Malone                           | 0        | 0        | .000        | 0        | 1        | .000         |
| Ohio Dominican                   | 0        | 0        | .000        | 0        | 2        | .000         |

**AMC News and Notes**

2004-05 Pre-Season Coaches' Poll (Women's)

(First place votes in parentheses)  
Points awarded on a 10-9-8-7-6-5-4-3-2-1 basis



| NORTH DIVISION       |  | Pts | SOUTH DIVISION          |  | Pts |
|----------------------|--|-----|-------------------------|--|-----|
| 1. Daemen (9)        |  | 99  | 1. Cedarville (9)       |  | 99  |
| 2. Saint Vincent (1) |  | 81  | 2. Shawnee State (1)    |  | 88  |
| 3. Geneva            |  | 78  | 3. Ohio Dominican       |  | 65  |
| 4. Notre Dame        |  | 66  | 4. Rio Grande           |  | 58  |
| 5. Roberts Wesleyan  |  | 65  | 5. Walsh                |  | 56  |
| 6. Seton Hill        |  | 47  | 6. Tiffin               |  | 53  |
| 7. Point Park        |  | 38  | 7. Urbana               |  | 47  |
| 8. Houghton          |  | 29  | 8. Malone               |  | 41  |
| 9. Carlow            |  | 26  | 9. Wilberforce          |  | 27  |
| 10. Ursuline         |  | 21  | 10. Mt. Vernon Nazarene |  | 16  |

**Next Home Game:**

Tuesday, Nov. 16 at 7:00 p.m.  
vs. Taylor University



13. E. Chillicothe St.,  
Cedarville, OH  
766-7299

*"We Back the Jackets!"*

**WALLACE & TURNER, INC.**



INSURANCE—SINCE 1870

616 N. LIMESTONE ST.  
SPRINGFIELD, OHIO 45503

937-324-8492



A.G. EDWARDS.  
FULLY INVESTED IN OUR CLIENTS.

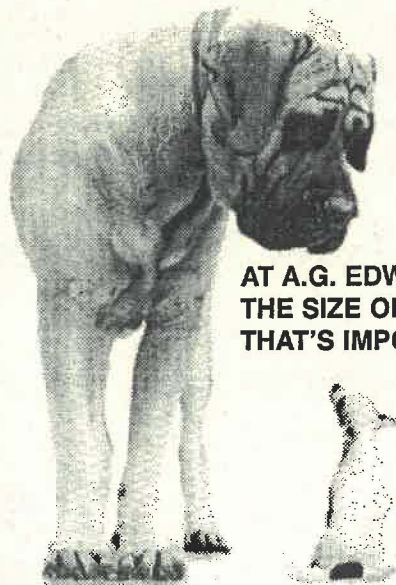

AT A.G. EDWARDS, IT'S NOT  
THE SIZE OF YOUR ACCOUNT  
THAT'S IMPORTANT...

**IT'S THE RELATIONSHIP BEHIND IT.**

Whether you are just starting out or have an established portfolio, we can help. Because you are at the center of all we do. Call today.



Lou Vision  
Financial Consultant  
Louis.Vision@agedwards.com  
3025 Governors Place Blvd.  
Dayton, OH 45409  
(937)643-5418

Member SIPC • 2004 A.G. Edwards & Sons, Inc.



*Above  
the  
Crowd!*

**RE/MAX**

**DAVE JOHNSON**  
**372-2626**

**AMERICAN FAMILY  
INSURANCE**  
AUTO HOME BUSINESS HEALTH LIFE®

www.amfam.com

**TODD W. SCHULZ  
INSURANCE AGENCY**

65 Dayton Avenue  
XENIA, OHIO 45385

**Office: (937)374-0855**

## *Your Links To The Yellow Jackets!*

### ***Yellow Jacket Sports Update***

Airs Weekday on the CDR Radio Network  
7:15 a.m. & 5:35 p.m.

### ***Yellow Jackets on the Web***

yellowjackets.cedarville.edu

### ***Yellow Jackets Sports Line***

Call 1-937-766-8800  
24 Hours A Day - Seven Days A Week

## Amish Kitchen Cooking in WAYNESVILLE

**Offering broasted chicken, real mashed potatoes, fresh bread & pies.**



**Der Dutchman**  
*Restaurant & Bakery*

We offer family-style for larger  
groups and parties.

Plan a luncheon or banquet.  
Call us about catering.



**Carlisle Gifts**  
For Friends &  
Home



Shop for hand-crafted  
furniture, unique home  
decor and gifts.

Der Dutchman Restaurant is open  
Monday through Saturday, 7 am to 8 pm,  
closed Sunday.  
Phone: 513-897-4716

Carlisle Gifts is open Monday through  
Saturday, 9 am to 8 pm, closed Sunday.  
Phone: 513-897-3791  
230 North US Rt. 42, Waynesville, Ohio