1-10-1981

Cedarville vs. Mount Vernon

Cedarville University

Follow this and additional works at: https://digitalcommons.cedarville.edu/mens_basketball_statistics



Part of the [Higher Education Commons](#), and the [Sports Studies Commons](#)

Recommended Citation

Cedarville University, "Cedarville vs. Mount Vernon" (1981). *Men's Basketball Statistics*. 605.
https://digitalcommons.cedarville.edu/mens_basketball_statistics/605

This Statistics is brought to you for free and open access by DigitalCommons@Cedarville, a service of the Centennial Library. It has been accepted for inclusion in Men's Basketball Statistics by an authorized administrator of DigitalCommons@Cedarville. For more information, please contact digitalcommons@cedarville.edu.

SUMMARY SHEET

CEDARVILLE

VS

Mt. Vernon

DATE: January 10, 1981

NAME	Games No.	Field Goals			Free Throws			Total Pts	Game Avg	Rebounds			Assists	Recoveries	Personal Fouls	Turnovers		
		M	A	%	M	A	%			Def	Off	Avg				Bad Pass	Fum.	Vio
Green	5	0	0	0	0	0	0	0		0	0		0	0	0	0	0	1
Townsend																		
Hawlet	13	NO PLAY																
Smart	11																	
Greve	21	2	4	50.0	0	1	0	4		5	3		2	0	4	1	1	1
Berger	23	1	2	50.0	2	3	66.7	4		5	0		12	1	1	5	0	0
Baker	31	6	8	75.0	0	2	0	12		3	1		1	1	2	1	0	1
Mounts	33	15	25	60.0	4	5	80.0	34		2	2		5	5	4	4	2	1
Carr	35	6	11	54.5	4	4	100.0	16		11	5		3	5	2	0	1	3
Danube	41	0	0	0	2	2	100.0	2		1	0		0	0	1	0	0	0
Womack	43	8	13	61.5	2	2	100.0	18		4	1		5	2	3	1	2	0
Himes	55	NO PLAY																
Dixon	15	0	0	0	0	0	0	0		0	0		3	1	1	0	1	1
Pryor	53	3	4	75.0	1	2	50.0	7		2	2		0	0	3	1	1	1
Team										2	1			2				
Total		41	68	60.3	15	21	71.4	97		35	15		31	16	21	13	8	9
Opponent		37	88	42.4	10	16	62.5	84		17	22		17	30	23	4	6	6

CEDARVILLE COLLEGE SHOOTING CHART

DATE January 10, 1981

CC

MV

HALF First

~~73%~~

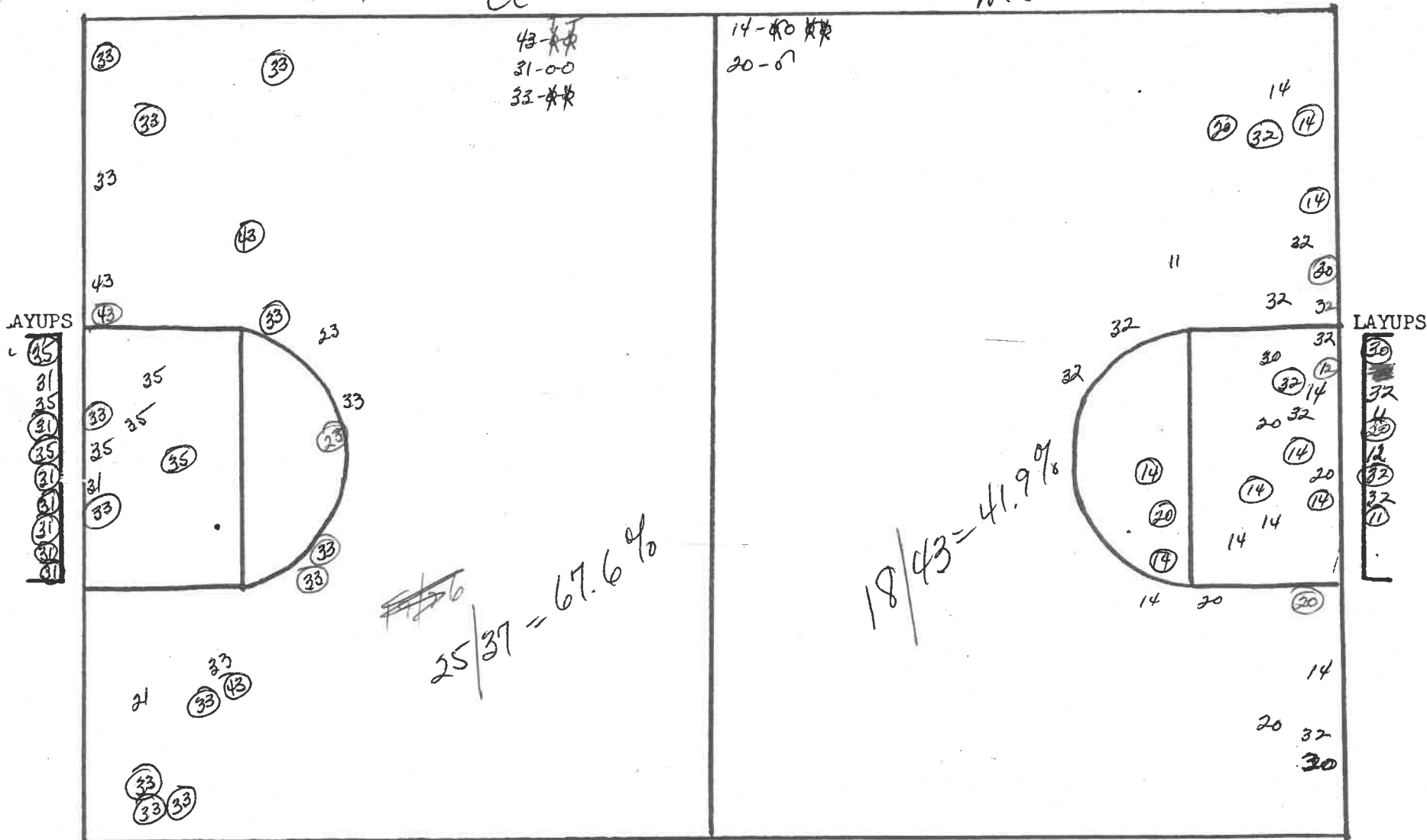

CEDARVILLE; F.G. ATT. _____
 F.G. MADE _____
 SCORE _____

F.G. PCT. _____

OPPONENTS: F.G. ATT. _____
 F.G. MADE _____
 SCORE _____

F.G. PCT. _____

CEDARVILLE COLLEGE SHOOTING CHART

DATE January 10, 1981

MV

CC

HALF Second

34
33
32
31
30
29
28
27
26
25
24
23
22
21
20
19
18
17
16
15
14
13
12
11
10
9
8
7
6
5
4
3
2
1

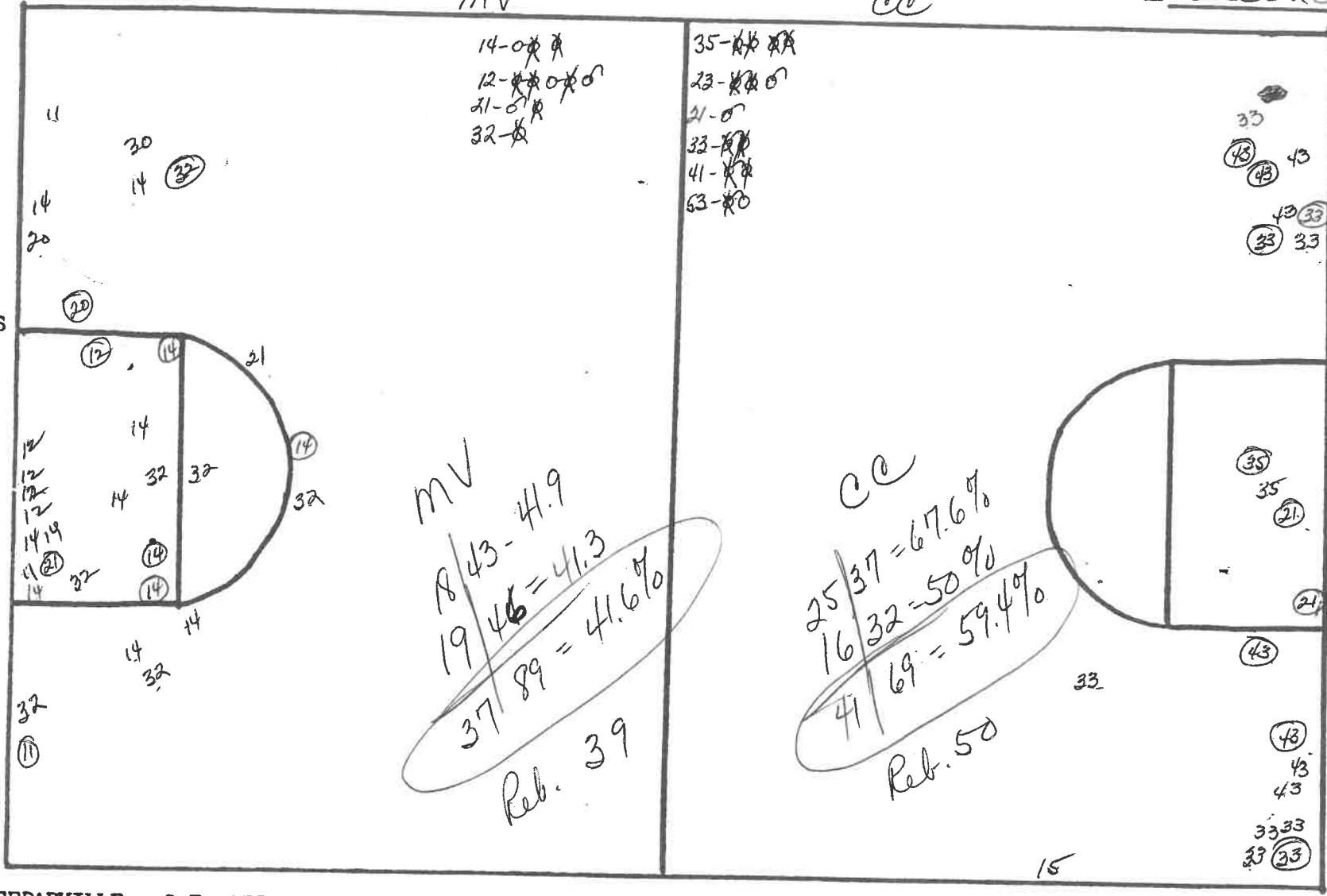

MV
~~8/43 = 41.9%~~
~~19/46 = 41.3%~~
~~37/89 = 41.6%~~
 Reb. 39

CC
~~25/37 = 67.6%~~
~~16/32 = 50.0%~~
~~41/69 = 59.4%~~
 Reb. 50

CEDARVILLE; P.G. ATT. _____
 P.G. MADE _____
 SCORE _____

F.G. PCT. _____

OPPONENTS: F.G. ATT. _____
 F.G. MADE _____
 SCORE _____

F.G. PCT. _____

17 MV 18/43 = 41.9%
 23 CC 25/37 = 67.6%

