

MATCHDAY

G-MAC
Quarterfinal

G-MAC
volleyball info



20

21



Lady Jacket
volleyball info



Panther
volleyball info



#4 CEDARVILLE



VS

#5 OHIO DOMINICAN



#CUJACKETS

TUESDAY • MARCH 9 • 7:00 PM

#4 Cedarville University "Lady Jackets" (8-3)

Cedarville, OH

Head Coach: Greg Smith



| No | Player | Pos | Ht | Yr | Hometown | High School |
|----|--------------------|-------|------|----|-------------------|---------------------|
| 3 | Lyssi Snouffer | OH | 5-11 | Fr | Delaware, OH | Delaware Christian |
| 4 | Bailey Ruth | MH | 6-0 | Fr | Marion, OH | River Valley |
| 5 | Liene Miller | OH | 6-1 | Sr | Westfield, IN | Westfield |
| 6 | Riley Hensley | OH | 6-2 | So | Dover, DE | Granville |
| 9 | Abby Kuyper | OH/DS | 5-8 | Fr | Fairview Park, OH | Westside Chr. Acad. |
| 10 | Emily Jastrzemski | OH/MH | 6-1 | Jr | Richmond, VA | Veritas |
| 11 | Emily Ward | DS/L | 5-7 | Jr | Sugar Grove, IL | Delton Kellogg |
| 12 | Payton Krahn | OH | 5-10 | So | Ft. Wayne, IN | Homestead |
| 13 | Mallory Delamarter | DS/L | 5-7 | So | Danville, IN | Danville Community |
| 14 | Lauren Willow | MH | 6-0 | Sr | Arlington, OH | Arlington |
| 15 | Maddie Lloyd | S/DS | 5-8 | Jr | Atlanta, GA | Wesleyan |
| 16 | Hannah Willow | MH | 5-11 | So | Arlington, OH | Arlington |
| 17 | Haley Goff | S | 5-10 | Fr | Bridgman, MI | Bridgman |

2020 Cedarville University Volleyball Statistics

| RECORD: | OVERALL | HOME | AWAY | NEUTRAL |
|----------------|---------|------|------|---------|
| ALL GAMES | 8-3 | 2-3 | 6-0 | 0-0 |
| CONFERENCE | 8-3 | 2-3 | 6-0 | 0-0 |
| NON-CONFERENCE | 0-0 | 0-0 | 0-0 | 0-0 |

| # | Player | sp | Attack | | | | Set | | Serve | | | Dig | | Blocking | | | | | points | | | |
|------------|---------------------|----|--------|-------|-----|------|-------|-----|-------|----|----|------|----|----------|-------|----|-----|-------|--------|-------|----|-------|
| | | | k | k/s | e | ta | pct | a | a/s | sa | se | sa/s | re | dig | dig/s | bs | ba | total | | blk/s | be | bhe |
| 5 | Miller, Liene | 38 | 139 | 3.66 | 52 | 387 | .225 | 2 | 0.05 | 8 | 12 | 0.21 | 16 | 127 | 3.34 | 1 | 15 | 16 | 0.42 | 4 | 0 | 155.5 |
| 14 | Willow, Lauren | 38 | 123 | 3.24 | 23 | 238 | .420 | 0 | 0.00 | 3 | 8 | 0.08 | 0 | 13 | 0.34 | 6 | 25 | 31 | 0.82 | 6 | 0 | 144.5 |
| 9 | Kuyper, Abby | 17 | 43 | 2.53 | 20 | 111 | .207 | 1 | 0.06 | 2 | 8 | 0.12 | 4 | 54 | 3.18 | 0 | 5 | 5 | 0.29 | 3 | 1 | 47.5 |
| 6 | Hensley, Riley | 37 | 87 | 2.35 | 33 | 200 | .270 | 12 | 0.32 | 0 | 0 | 0.00 | 0 | 21 | 0.57 | 1 | 22 | 23 | 0.62 | 4 | 1 | 99.0 |
| 3 | Snouffer, Lyssi | 24 | 50 | 2.08 | 32 | 210 | .086 | 4 | 0.17 | 2 | 2 | 0.08 | 7 | 68 | 2.83 | 0 | 12 | 12 | 0.50 | 2 | 0 | 58.0 |
| 16 | Willow, Hannah | 34 | 50 | 1.47 | 24 | 163 | .160 | 0 | 0.00 | 0 | 0 | 0.00 | 1 | 6 | 0.18 | 4 | 35 | 39 | 1.15 | 3 | 1 | 71.5 |
| 4 | Ruth, Bailey | 18 | 14 | 0.78 | 10 | 50 | .080 | 0 | 0.00 | 1 | 5 | 0.06 | 0 | 4 | 0.22 | 1 | 15 | 16 | 0.89 | 0 | 0 | 23.5 |
| 17 | Goff, Haley | 35 | 12 | 0.34 | 3 | 35 | .257 | 385 | 11.00 | 6 | 5 | 0.17 | 1 | 112 | 3.20 | 0 | 7 | 7 | 0.20 | 0 | 11 | 21.5 |
| 10 | Jastrzemski, Emily | 14 | 4 | 0.29 | 8 | 29 | -.138 | 9 | 0.64 | 0 | 0 | 0.00 | 0 | 5 | 0.36 | 0 | 9 | 9 | 0.64 | 3 | 2 | 8.5 |
| 15 | Lloyd, Maddie | 13 | 0 | 0.00 | 1 | 12 | -.083 | 58 | 4.46 | 2 | 2 | 0.15 | 0 | 21 | 1.62 | 0 | 4 | 4 | 0.31 | 1 | 7 | 4.0 |
| 13 | Delamarter, Mallory | 38 | 0 | 0.00 | 2 | 9 | -.222 | 11 | 0.29 | 8 | 11 | 0.21 | 13 | 139 | 3.66 | 0 | 0 | 0 | 0.00 | 0 | 2 | 8.0 |
| 11 | Ward, Emily | 38 | 0 | 0.00 | 0 | 1 | .000 | 5 | 0.13 | 12 | 9 | 0.32 | 6 | 43 | 1.13 | 0 | 0 | 0 | 0.00 | 0 | 1 | 12.0 |
| 12 | Krahn, Payton | 34 | 0 | 0.00 | 3 | 14 | -.214 | 4 | 0.12 | 5 | 11 | 0.15 | 3 | 54 | 1.59 | 0 | 0 | 0 | 0.00 | 0 | 0 | 5.0 |
| TEAM | | - | - | - | - | - | - | - | - | - | - | - | 2 | - | - | - | - | - | - | - | - | - |
| CEDARVILLE | | 38 | 522 | 13.74 | 211 | 1459 | .213 | 491 | 12.92 | 49 | 73 | 1.29 | 53 | 667 | 17.55 | 13 | 149 | 87.5 | 2.30 | 26 | 26 | 658.5 |
| Opponents | | 38 | 427 | 11.24 | 217 | 1422 | .148 | 400 | 10.53 | 53 | 51 | 1.39 | 49 | 639 | 16.82 | 11 | 88 | 55.0 | 1.45 | 6 | 14 | 535.0 |

#5 Ohio Dominican Univ. "Panthers" (7-4)

Columbus, OH

Head Coach: Amy Bambenek



| No | Player | Pos | Ht | Yr | Hometown | High School |
|----|--------------------|-------|------|----|----------------------|--------------------|
| 1 | Kelsey Shoup | DS | 5-3 | Fr | Dalton, OH | Dalton |
| 2 | Zoe Carmichael | S | 5-8 | Jr | Wooster, OH | Triway |
| 3 | Madison Smith | OH/S | 5-8 | So | Elyria, OH | Elyria |
| 4 | Kamryn Maxwell | OH | 5-9 | So | Norwalk, OH | Norwalk St. Paul |
| 5 | Abbi Gillson | MH | 6-0 | Jr | Canton, OH | Tuscarawas Valley |
| 6 | Olivia Kirksey | OH | 6-1 | Fr | Reynoldsburg, OH | Reynoldsburg |
| 9 | Mackenzie Kelleher | S/OH | 5-9 | Fr | Maineville, OH | Kings |
| 10 | Hannah Wickline | MH/OH | 6-1 | Fr | Cardington, OH | Cardington-Lincoln |
| 11 | Promise Winston | OH | 5-10 | Fr | Westerville, OH | Westerville South |
| 12 | Carleigh Deitsch | S/DS | 5-7 | So | St. Henry, OH | St. Henry |
| 13 | Alexis Keipert | DS | 5-6 | Fr | Burlington, KY | St. Henry |
| 16 | Audrey Jenkins | S/DS | 5-7 | Jr | Canal Winchester, OH | Canal Winchester |
| 17 | Carissa Baker | OH | 5-8 | So | Marysville, OH | Marysville |
| 18 | Mya Linder | DS | 5-5 | So | Grove City, OH | Grove City |
| 20 | Megan Hasson | DS | 5-3 | Jr | Cincinnati, OH | Princeton |
| 21 | Emilee Fecht | MH | 5-11 | So | Hilliard, OH | Hilliard Davidson |
| 22 | Amanda Remmetter | OH | 6-1 | Jr | Springfield, OH | Greenon |

2020 Ohio Dominican University Volleyball Statistics

Game Records

| Overall | Conference | Home | Away | Neutral |
|---------|------------|-------|-------|---------|
| 7 - 4 | 7 - 4 | 4 - 1 | 3 - 3 | 0 - 0 |

Team Box Score

| ## | Player | SP | Attack | | | | | Set | | Serve | | | Dig | | Blocking | | | | | PTS | | |
|-----------------------|-------------------|-----------|------------|--------------|------------|-------------|-------------|------------|--------------|-----------|-----------|-------------|-----------|------------|--------------|-----------|------------|-----------|-------------|-----------|-----------|--------------|
| | | | K | K/S | E | TA | PCT | A | A/S | SA | SE | SA/S | RE | DIG | DIG/S | BS | BA | TOT/S | BLK/S | | BE | BHE |
| 1 | Shoup, Kelsey | 37 | 1 | 0.03 | 4 | 12 | -.250 | 23 | 0.62 | 5 | 6 | 0.14 | 5 | 160 | 4.32 | 0 | 0 | 0 | 0.00 | 0 | 1 | 6.0 |
| 2 | Camichael, Zoe | 37 | 8 | 0.22 | 5 | 37 | .081 | 159 | 4.30 | 0 | 0 | 0.00 | 0 | 16 | 0.43 | 1 | 15 | 16 | 0.43 | 3 | 8 | 16.5 |
| 3 | Smith, Madison | 28 | 43 | 1.54 | 35 | 147 | .054 | 10 | 0.36 | 3 | 7 | 0.11 | 8 | 87 | 3.11 | 0 | 12 | 12 | 0.43 | 0 | 0 | 52.0 |
| 4 | Maxwell, Kamryn | 38 | 83 | 2.18 | 40 | 275 | .156 | 3 | 0.08 | 4 | 11 | 0.11 | 3 | 55 | 1.45 | 1 | 17 | 18 | 0.47 | 4 | 0 | 96.5 |
| 5 | Gillson, Abbi | 35 | 76 | 2.17 | 37 | 212 | .184 | 3 | 0.09 | 0 | 1 | 0.00 | 0 | 10 | 0.29 | 4 | 31 | 35 | 1.00 | 3 | 0 | 95.5 |
| 6 | Kirksey, Olivia | 2 | 0 | 0.00 | 0 | 0 | .000 | 0 | 0.00 | 0 | 0 | 0.00 | 0 | 0 | 0.00 | 0 | 0 | 0 | 0.00 | 0 | 0 | 0.0 |
| 10 | Wickline, Hannah | 1 | 0 | 0.00 | 1 | 2 | -.500 | 0 | 0.00 | 0 | 0 | 0.00 | 0 | 1 | 1.00 | 0 | 0 | 0 | 0.00 | 0 | 0 | 0.0 |
| 12 | Deitsch, Carleigh | 38 | 12 | 0.32 | 3 | 35 | .257 | 180 | 4.74 | 11 | 14 | 0.29 | 0 | 83 | 2.18 | 0 | 0 | 0 | 0.00 | 1 | 2 | 23.0 |
| 13 | Keipert, Alexis | 32 | 12 | 0.38 | 12 | 85 | .000 | 6 | 0.19 | 3 | 3 | 0.09 | 11 | 72 | 2.25 | 0 | 1 | 1 | 0.03 | 0 | 1 | 15.5 |
| 16 | Jenkins, Audrey | 30 | 2 | 0.07 | 0 | 3 | .667 | 13 | 0.43 | 0 | 1 | 0.00 | 7 | 59 | 1.97 | 0 | 0 | 0 | 0.00 | 0 | 0 | 2.0 |
| 17 | Baker, Carissa | 7 | 6 | 0.86 | 4 | 17 | .118 | 1 | 0.14 | 0 | 0 | 0.00 | 0 | 4 | 0.57 | 0 | 1 | 1 | 0.14 | 0 | 0 | 6.5 |
| 18 | Linder, Mya | 30 | 1 | 0.03 | 2 | 6 | -.167 | 3 | 0.10 | 1 | 0 | 0.03 | 8 | 49 | 1.63 | 0 | 0 | 0 | 0.00 | 0 | 0 | 2.0 |
| 20 | Hasson, Megan | 4 | 0 | 0.00 | 0 | 0 | .000 | 0 | 0.00 | 0 | 1 | 0.00 | 0 | 2 | 0.50 | 0 | 0 | 0 | 0.00 | 0 | 0 | 0.0 |
| 21 | Fecht, Emilee | 38 | 103 | 2.71 | 36 | 258 | .260 | 5 | 0.13 | 14 | 22 | 0.37 | 1 | 37 | 0.97 | 4 | 23 | 27 | 0.71 | 2 | 1 | 132.5 |
| 22 | Remmetter, Amanda | 38 | 99 | 2.61 | 34 | 299 | .217 | 2 | 0.05 | 8 | 7 | 0.21 | 2 | 41 | 1.08 | 1 | 12 | 13 | 0.34 | 2 | 0 | 114.0 |
| OHIO DOMINICAN | | 38 | 446 | 11.74 | 213 | 1388 | .168 | 408 | 10.74 | 49 | 73 | 1.29 | 50 | 676 | 17.79 | 11 | 112 | 67 | 1.76 | 15 | 13 | 562.0 |
| Opponents | | 38 | 406 | 10.68 | 238 | 1393 | .121 | 373 | 9.82 | 50 | 64 | 1.32 | 49 | 635 | 16.71 | 11 | 90 | 56 | 1.47 | 13 | 15 | 512.0 |

2020 Cedarville University Volleyball



Lyssi Snouffer
5-11 • Freshman
OH
Delaware, OH



Bailey Ruth
6-0 • Freshman
MH
Marion, OH



Liene Miller
6-1 • Senior
OH
Westfield, IN



Riley Hensley
6-2 • Sophomore
OH
Dover, DE



Abby Kuyper
5-8 • Freshman
OH / DS
Fairview Park, OH



Emily Jastrzemski
6-1 • Junior
OH / MH
Richmond, VA



Emily Ward
5-7 • Junior
DS / L
Sugar Grove, IL

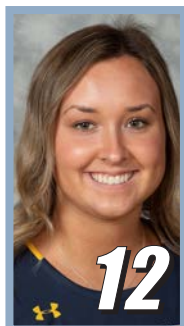

Payton Krahn
5-10 • Sophomore
OH
Ft. Wayne, IN

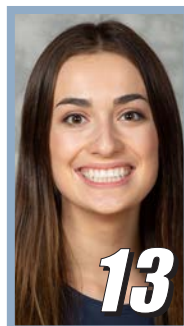

Mallory Delamarter
5-7 • Sophomore
DS / L
Danville, IN

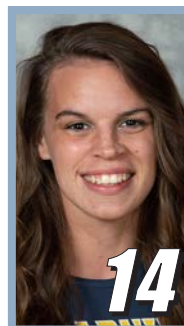

Lauren Willow
6-0 • Senior
MH
Arlington, OH

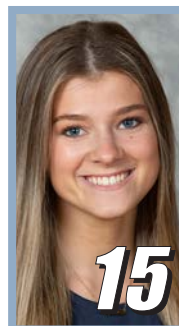

Maddie Lloyd
5-7 • Junior
S
Atlanta, GA

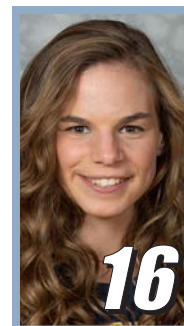

Hannah Willow
5-11 • Sophomore
MH
Arlington, OH

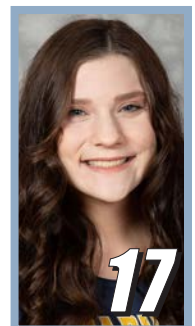

Haley Goff
5-10 • Freshman
S
Bridgman, MI

GREAT MIDWEST VOLLEYBALL CHAMPIONSHIP

Tuesday, March 9 - Quarterfinals

Friday, March 12 - Semifinals

Saturday, March 13 - Final

Hillsdale, MI - 7:00 PM ET

MATCH 1

| | | |
|---|-----------|--|
| 1 | HILLSDALE | |
| 8 | URSULINE | |

MATCH 2

| | | |
|---|----------------|--|
| 4 | CEDARVILLE | |
| 5 | OHIO DOMINICAN | |

Cedarville, OH - 7:00 PM ET

MATCH 3

| | | |
|---|---------|--|
| 3 | FINDLAY | |
| 6 | TIFFIN | |

Findlay, OH - 7:00 PM ET

MATCH 4

| | | |
|---|-------------------|--|
| 2 | WALSH | |
| 7 | TREVECCA NAZARENE | |

North Canton, OH - 7:00 PM ET

MATCH 5



TBA

MATCH 7



TBA

MATCH 6



TBA

2020-21
CHAMPION



@cujackets

