

# GAMEDAY



Lydia Sweeney

Scan the codes for more....

Lady Jacket basketball info



Storm basketball info



G-MAC basketball info



**LADY JACKETS**  
**VS**  
**LAKE ERIE**



**Germain**  
Ford of Beaver Creek

Minutes Away,  
with an Experience  
Miles Above!



BUILT *Ford* PROUD



#CUJACKETS

SATURDAY • JAN. 8 • 2:00 PM

# 2021-22 Cedarville University Basketball Statistics

## Game Records

Record	Overall	Home	Away	Neutral
ALL GAMES	8-5	3-4	3-1	2-0
CONFERENCE	3-4	0-3	3-1	0-0
NON-CONFERENCE	5-1	3-1	0-0	2-0

## Score by Periods

Team	1st	2nd	3rd	4th	OT	TOT
Cedarville	218	266	227	222	20	953
Opponents	201	197	184	222	16	820

## Team Box Score

No.	Player	Total			3-Point			F-Throw		Rebounds				PF	DQ	A	TO	BLK	STL	PTS	AVG	
		GP-GS	MIN	AVG	FG-FGA	FG%	3FG-3FGA	3FG%	FT-FTA	FT%	OFF	DEF	TOT									AVG
0	CHAPMAN, Emily	13-13	424:37	32.7	73-155	.471	31-69	.449	45-53	.849	6	45	51	3.9	23	1	33	22	14	21	222	17.1
11	BOLENDER, Isabelle	6-6	155:45	26.0	30-53	.566	6-18	.333	13-17	.765	3	26	29	4.8	7	0	12	6	0	2	79	13.2
4	GARR, Paige	13-13	378:56	29.1	54-137	.394	28-78	.359	26-30	.867	13	50	63	4.8	15	0	16	15	2	10	162	12.5
3	WHEELER, Anne	3-0	55:07	18.4	8-20	.400	6-11	.545	11-12	.917	2	2	4	1.3	8	0	6	8	0	4	33	11.0
24	MADER, Allison	13-13	371:03	28.5	48-117	.410	10-38	.263	24-28	.857	18	27	45	3.5	25	0	23	30	6	13	130	10.0
23	SWENEY, Lydia	12-7	272:10	22.7	36-86	.419	8-37	.216	3-8	.375	9	26	35	2.9	15	0	20	9	8	14	83	6.9
13	FEE, Makenna	3-3	43:04	14.4	7-17	.412	3-8	.375	0-0	.000	2	12	14	4.7	8	0	2	5	0	1	17	5.7
44	MOORE, Lexi	13-9	301:52	23.2	25-62	.403	1-4	.250	13-23	.565	29	48	77	5.9	38	0	18	19	8	19	64	4.9
5	STROCK, Taylor	11-0	149:51	13.6	17-46	.370	1-15	.067	4-5	.800	12	28	40	3.6	11	0	12	7	1	10	39	3.5
2	STACY, Taylor	10-0	74:56	7.5	12-33	.364	9-26	.346	0-1	.000	1	4	5	0.5	3	0	2	2	1	1	33	3.3
12	FREEMAN, Abby	13-0	187:27	14.4	15-46	.326	9-32	.281	0-0	.000	5	18	23	1.8	14	0	17	10	1	4	39	3.0
20	MARSHALL, Allie	10-1	125:32	12.6	9-25	.360	3-11	.273	0-2	.000	4	15	19	1.9	21	0	4	4	5	3	21	2.1
33	LANDING, Anna	8-0	46:28	5.8	5-16	.313	0-2	.000	5-8	.625	9	10	19	2.4	6	0	1	1	1	0	15	1.9
21	ANKER, Karli	9-0	63:13	7.0	4-19	.211	1-3	.333	7-8	.875	1	8	9	1.0	3	0	5	8	0	6	16	1.8
Team											25	30	55				8					
<b>Total</b>		<b>13</b>	<b>2650</b>		<b>343-832</b>	<b>.412</b>	<b>116-352</b>	<b>.330</b>	<b>151-195</b>	<b>.774</b>	<b>139</b>	<b>349</b>	<b>488</b>	<b>37.5</b>	<b>197</b>	<b>1</b>	<b>171</b>	<b>154</b>	<b>47</b>	<b>108</b>	<b>953</b>	<b>73.3</b>
<b>Opponents</b>		<b>13</b>	<b>2658</b>		<b>303-759</b>	<b>.399</b>	<b>66-221</b>	<b>.299</b>	<b>148-216</b>	<b>.685</b>	<b>135</b>	<b>369</b>	<b>504</b>	<b>38.8</b>	<b>192</b>	<b>5</b>	<b>157</b>	<b>215</b>	<b>45</b>	<b>68</b>	<b>820</b>	<b>63.1</b>



10 S. Main Street Cedarville  
937-766-3000  
TripAdvisor Certificate of Excellence

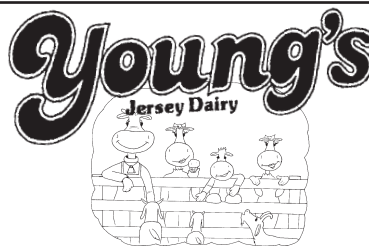

One mile north of Yellow Springs  
on Route 68

OPEN 7 AM TO 10 PM  
EVERY DAY

**937-325-0629**

# 2021-22 Lake Erie College Basketball Statistics

## Game Records

Record	Overall	Home	Away	Neutral
ALL GAMES	1-13	1-5	0-7	0-1
CONFERENCE	0-8	0-5	0-3	0-0
NON-CONFERENCE	1-5	1-0	0-4	0-1

## Score by Periods

Team	1st	2nd	3rd	4th	OT	TOT
Lake Erie	198	180	215	207	0	800
Opponents	259	243	284	277	0	1063

## Team Box Score

No.	Player	Total			3-Point			F-Throw		Rebounds				PF	DQ	A	TO	BLK	STL	PTS	AVG	
		GP-GS	MIN	AVG	FG-FGA	FG%	3FG-3FGA	3FG%	FT-FTA	FT%	OFF	DEF	TOT									AVG
13	WYNDGARDEN, Sydney	3-1	79:33	26.5	13-31	.419	2-8	.250	7-7	1.000	0	9	9	3.0	8	1	5	5	1	5	35	11.7
32	BAUER, Breanna	14-14	371:57	26.6	60-109	.550	4-10	.400	31-41	.756	24	53	77	5.5	36	0	9	37	8	7	155	11.1
10	FLANNERY, Lauren	14-14	447:27	32.0	52-131	.397	15-44	.341	22-24	.917	8	41	49	3.5	38	3	36	38	1	13	141	10.1
1	BILLING, Lainey	14-14	394:14	28.2	51-148	.345	7-38	.184	21-30	.700	15	48	63	4.5	33	0	35	35	1	11	130	9.3
12	MATALAVAGE, Abby	11-10	292:04	26.6	34-96	.354	7-37	.189	10-12	.833	11	25	36	3.3	25	1	16	26	3	18	85	7.7
15	THOMAS, Taylor	13-7	270:25	20.8	30-89	.337	25-71	.352	0-0	.000	3	16	19	1.5	17	0	4	8	1	2	85	6.5
14	LEHMKUHL, Alexis	13-5	185:38	14.3	23-53	.434	3-12	.250	5-8	.625	15	31	46	3.5	22	0	10	9	9	3	54	4.2
5	HURST, Aislyn	10-0	96:52	9.7	10-37	.270	2-13	.154	6-8	.750	0	13	13	1.3	7	0	2	10	1	1	28	2.8
40	CLARK, Kayla	12-0	154:12	12.9	11-22	.500	0-1	.000	5-15	.333	8	22	30	2.5	15	0	10	16	5	5	27	2.3
20	HEATH, Shalaya	9-0	51:47	5.8	8-19	.421	0-3	.000	0-0	.000	4	7	11	1.2	9	0	1	8	1	0	16	1.8
31	FINK, Angela	10-5	220:51	22.1	6-25	.240	3-13	.231	0-2	.000	1	29	30	3.0	6	0	25	14	1	8	15	1.5
22	CAREY, CC	13-0	149:32	11.5	9-27	.333	1-4	.250	0-0	.000	3	8	11	0.8	12	0	9	12	0	7	19	1.5
11	GHAZY, Abrar	3-0	12:37	4.2	1-1	1.000	0-0	.000	1-2	.500	0	0	0	0.0	3	0	1	4	0	1	3	1.0
3	IBOS, Anna	6-0	25:03	4.2	1-9	.111	0-5	.000	3-4	.750	1	1	2	0.3	2	0	1	0	0	2	5	0.8
24	MANTZ, Jordyn	5-0	25:01	5.0	0-2	.000	0-2	.000	2-4	.500	0	1	1	0.2	0	0	1	0	0	0	2	0.4
33	GREENE, Staci	5-0	22:47	4.6	0-5	.000	0-3	.000	0-0	.000	2	6	8	1.6	1	0	0	2	0	0	0	0.0
Team											17	23	40				6					
<b>Total</b>		<b>14</b>	<b>2800</b>		<b>309-804</b>	<b>.384</b>	<b>69-264</b>	<b>.261</b>	<b>113-157</b>	<b>.720</b>	<b>112</b>	<b>333</b>	<b>445</b>	<b>31.8</b>	<b>234</b>	<b>5</b>	<b>165</b>	<b>230</b>	<b>32</b>	<b>83</b>	<b>800</b>	<b>57.1</b>
<b>Opponents</b>		<b>14</b>	<b>2800</b>		<b>389-823</b>	<b>.473</b>	<b>98-251</b>	<b>.390</b>	<b>187-252</b>	<b>.742</b>	<b>131</b>	<b>395</b>	<b>526</b>	<b>37.6</b>	<b>158</b>	<b>0</b>	<b>217</b>	<b>187</b>	<b>35</b>	<b>121</b>	<b>1063</b>	<b>75.9</b>

# Cedarville University "Lady Jackets" (8-5, 3-4)



HEAD COACH: JASON SMITH (1st year, 8-5, .615)  
 ASST. COACHES: KELSEY KEY, STEPHEN BUETTELL

Location .....Cedarville, OH Enrollment .....4,715  
 Founded .....1887 Affiliation .....NCAA II, NCCAA I

No	Player	Pos	Ht	Yr	Hometown	3-Pt. FG	2-Pt. FG	Free Throws	Fouls	3FG	2FG	FT	TP
0	Emily Chapman	G	5-5	Sr	Proctorville, OH	3333333	22222222222	11111111111	12345				
2	Taylor Stacy	G	5-8	Fr	Toledo, OH	3333333	22222222222	11111111111	12345				
3	Anne Wheeler	G	5-6	So	Cincinnati, OH	3333333	22222222222	11111111111	12345				
4	Paige Garr	G	5-9	Jr	Goshen, OH	3333333	22222222222	11111111111	12345				
5	Taylor Strock	G	5-6	Fr	Napoleon, OH	3333333	22222222222	11111111111	12345				
11	Isabelle Bolender	G	5-10	Jr	Cedarville, OH	3333333	22222222222	11111111111	12345				
12	Abby Freeman	G	5-6	Jr	Delta, OH	3333333	22222222222	11111111111	12345				
13	Makenna Fee	F	6-0	Jr	Seymour, IN	3333333	22222222222	11111111111	12345				
21	Karli Anker	G	5-7	Fr	Akron, OH	3333333	22222222222	11111111111	12345				
23	Lydia Sweeney	G	5-8	So	Grand Island, NY	3333333	22222222222	11111111111	12345				
24	Allison Mader	G	5-7	Sr	Tipp City, OH	3333333	22222222222	11111111111	12345				
30	Leah Butterbaugh	G	5-8	Fr	Waynesville, OH	3333333	22222222222	11111111111	12345				
33	Anna Landing	F	6-1	Fr	Beavercreek, OH	3333333	22222222222	11111111111	12345				
44	Lexi Moore	F	5-10	Sr	Beavercreek, OH	3333333	22222222222	11111111111	12345				
						3333333	22222222222	11111111111	12345				
						3333333	22222222222	11111111111	12345				

You could give your people

**Culligan Water**  
 Culligan Water of Fairborn  
 7606 Dayton-Springfield Rd., Fairborn, Ohio 45324  
 Call: 800-800-8124

Serving Greene County  
 and Surrounding Areas

200 Parkview Lane, Cedarville  
 (near Hearststone Inn)

**BOOKING EVENTS NOW!**  
 Banquets • Receptions • Parties  
 Meetings • Auctions  
 Banquet capacity: 225-250  
**(937) 766-2300**

**CEDARLAND**  
 EVENT CENTER

# Lake Erie College "Storm" (1-13, 0-8)



HEAD COACH: MACKENZIE PERTTU (3rd year, 14-50, .222)  
 ASSISTANT COACH: PAIGE SALISBURY

Location .....Painesville, OH Enrollment .....1,100  
 Founded .....1856 Affiliation .....NCAA II

No	Player	Pos	Ht	Yr	Hometown	3-Pt. FG	2-Pt. FG	Free Throws	Fouls	3FG	2FG	FT	TP
1	Lainey Billing	G	5-8	Sr	Columbus, OH	3333333	22222222222	11111111111	12345				
3	Anna Ibos	G	5-6	Fr	Parma, OH	3333333	22222222222	11111111111	12345				
5	Aislyn Hurst	G	5-8	Fr	Painesville, OH	3333333	22222222222	11111111111	12345				
10	Lauren Flannery	G	5-6	Jr	Hannibal, OH	3333333	22222222222	11111111111	12345				
11	Abrar Ghazy	G	5-6	Jr	Cleveland, OH	3333333	22222222222	11111111111	12345				
12	Abby Matalavage	G/F	5-10	Jr	Westlake, OH	3333333	22222222222	11111111111	12345				
13	Sydney Wyngarden	G	5-7	Jr	Hilliard, OH	3333333	22222222222	11111111111	12345				
14	Alexis Lehmkuhl	F	6-1	Jr	Wellington, OH	3333333	22222222222	11111111111	12345				
15	Taylor Thomas	G	5-10	Fr	Doylestown, OH	3333333	22222222222	11111111111	12345				
20	Shalaya Heath	F	6-0	Jr	Englewood, OH	3333333	22222222222	11111111111	12345				
22	CC Carey	G	5-5	Fr	Mason, OH	3333333	22222222222	11111111111	12345				
24	Jordyn Mantz	G	5-8	Sr	Keaau, Hawaii	3333333	22222222222	11111111111	12345				
31	Angela Fink	G	5-8	Jr	Brunswick, OH	3333333	22222222222	11111111111	12345				
32	Breanna Bauer	F	6-0	Sr	Port Huron, MI	3333333	22222222222	11111111111	12345				
33	Staci Greene	G	5-6	So	Dayton, OH	3333333	22222222222	11111111111	12345				
40	Kayla Clark	F	6-0	Jr	Warren, OH	3333333	22222222222	11111111111	12345				

# 2021-22 Cedarville University Women's Basketball



**Emily Chapman**  
5-5, Guard  
Senior  
Proctorville, OH

emchap\_0



**Taylor Stacy**  
5-8, Guard  
Freshman  
Toledo, OH

taylorstacyy



**Anne Wheeler**  
5-6, Guard  
Sophomore  
Cincinnati, OH

akwheels13



**Paige Garr**  
5-9, Guard  
Junior  
Goshen, OH

paigegarr23

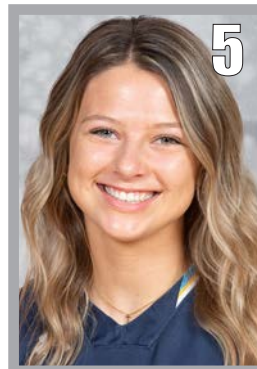

**Taylor Strock**  
5-6, Guard  
Freshman  
Napoleon, OH

taystrock



**Isabelle Bolender**  
5-10, Guard  
Junior  
Cedarville, OH

isbolender



**Abby Freeman**  
5-6, Guard  
Junior  
Delta, OH

abbyfreeman23



**Makenna Fee**  
6-0 Forward  
Junior  
Seymour, IN

makennajfee.11



**Karli Anker**  
5-7, Guard  
Freshman  
Akron, OH

karli\_anker



**Lydia Sweeney**  
5-8, Guard  
Sophomore  
Grand Island, NY

lydiasweeney



**Allison Mader**  
5-7, Guard  
Senior  
Tipp City, OH

allisonmader



**Leah Butterbaugh**  
5-8, Guard  
Freshman  
Waynesville, OH

leah.butterbaugh



**Anna Landing**  
6-1, Forward  
Freshman  
Beavercreek, OH

anna.landing

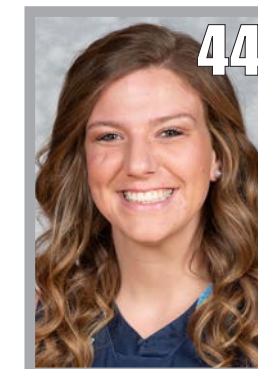

**Lexi Moore**  
5-10, Forward  
Senior  
Beavercreek, OH

lexi.moore



@cujackets

